The Times
LOS ANGELES

Twenty-fifth Year.

MINIMUM TEMPERATURES: Boston, 34; New York, 34; Washington, 30; Pittsburgh, 36 Cincinnati, 46 Chicago, 36; Kansas City, 36; St. Paul, 23; Jacksonville, 54; Los Angeles, 51

PER ANNUM, $9.00 | Per Month, 75 Cents, or 2 1-2 Cents a Copy. THURSDAY MORNING, FEBRUARY 22, 1906. On All News Stands, Trains and Streets. | 5 CENTS

THE WEATHER.
BRIEF REPORT.

FORECAST—For Los Angeles and vicinity: Showers; fresh southwest wind. YESTERDAY—Maximum temperature, ... deg.; minimum, 51 deg. Wind 5 a.m., ... velocity, 8 miles; 5 p.m., west, ... 16 miles. At midnight the temperature was 52 deg.; cloudy. TODAY—At 2 a.m. the temperature was ... deg.; cloudy. FORECAST—For San Francisco and vicinity: Showers; fresh southwest wind. (The complete weather report, including ... temperatures, will be found on page 16, part II.)

POINTS OF THE NEWS
IN TODAY'S ISSUE OF
The Times

INDEX.

Part I.

1 Supreme Court Startles Roads.
1 Hepburn Bill Wins Advantage.
1 John Mitchell Doomed.
2 Pith of Western News.
3 Miners Fight Deadly Gas.
4 Prepare Army for Chinese.
5 ...ed Copy No Fixed Model.
7 ...nned to Kill Others.
... "Liners:" Classified Advertising.
... City in Brief: Vital Record.

Part II.

1 ... Posse Hunts Ugly "Count."
... Fisher Town Hangs in Air.
... Going Without Farewell Sermon.
... Public Service: Official Doings.
... Polk Accepts No Tests.
... Editorial Page: Pen Points.
... "Investigation" Ends at Last.
... Events in Los Angeles Society.
... Twenty States Given Greeting.
... Times' Knowledge Contest.
... Coroner's Jury Splits Views.
... Mexican Oil Development.
... News from Neighboring Counties.
... Events in Los Angeles County.
... Weather: Finance and Commerce.

SYNOPSIS.

THE CITY. Pastor Barr, under cov... will not preach his farewell sermon. ... hunts Italian "Count" who in... woman at hotel and who, after ... jumps bail....Court decision to... morrow if East San Pedro is to ... a part of Long Beach....Po... after offending picture slot ... today....Widow of aged In... long drive with dead body to ......Farmer Walsh of Holly... ...ted with his boots on....Li... "Investigation" ends at last; de... later....Council fixes rates ... utilities....Mayor and Coun... compromise on Public Works ... Tourists from twenty States ... reception....Committee at ... consolidation project....Cham... Commerce banquet hall awaits ... ...ests....Salary sharks hard ... of Judge Oster....Cor... ...is divided as to manner of ... death....College track meet ... ...Frank DeWitt held for ex......Negro robbers get ten-year ......Mayor Eno of Long Beach ... to answer to bribery charges. ... desires to build woolen ......Foxes starving on San ... Island.

SOUTHERN CALIFORNIA. Rain ... course in fine shape for to... Pasadena hill-climbing automo... contest....Blizzard in the San Ber... Mountains....Arrest of Salva... Army men and lassies at Long ... causes furore....San Dimas bar... makes 25-cent shampoo applica... with 5-cent soda water....Seaside ... resort of old sports, to be ... at Long Beach.

PACIFIC SLOPE. Miners fight up... battle with gases in Old Dominion ......Rain still falling at several ... along California coast....Distin... passengers arrive from the ......Gov. Carter coming to Cali......Eureka Herald sues Royal ... for boycott damages....Low ex... rates East to be given this sum......Mendocino-Fort Bragg Railroad ... lumber trade, to be con......The Mariechen drifted, help... ...ness, before going ashore on ... coast....Espee sows alfalfa to ... Oregon dairymen....Barnett ... mystery still baffling authorities. ... cried "cold feet!" when the ... left the Valencia to her fate. ... trial again postponed on ac... of illness of juror....Mother and ... murdered in bed.

GENERAL EASTERN. Western ... Miners planned to blow up ... Denver bankers and capitalists. ... preliminary hearing....Iowa ... plans big cotton firm in Texas ... Irish....Deft bookkeeping tes... at preliminary examination of ... President Tyree....Congress... Blackburn indicted for practicing ... departments of government. ... Court decision that railroads ... deal in coal puts them in ......Chicago theatrical censor in ......Problem of 2-year course ... at Clark College....Two wom... ...ed in Chicago....Johann ... to hang today....Newspaper pub... ...ise defense fund against ......Garfield denies packers' as......Rev. Father Leary, chap... ...chief of G.A.R., dead....Dolan ... documents exposing Mitch... ...Policemen out for ex-Boss Dur... ...quest of President Roose......Detective returns from Belgium ... reports that Bard's nephew ... probably murdered....Association ... in Pennsylvania to help Roose... ...e graft....Gov. Pattison of Ohio ... invalid....Mizner safe in Den... ...Bryan's nephew, Mayor of Hous... ...Tex., dragged into Patrick case. ... Governor defeated for renomi... ...to Congress....Gov. Cummins ... campaign for reëlection.

GOVERNOR OF PEKING.

LONDON, Feb. 21.—According to the ... of the Morning Post at ... the Haotai of Shanghai has ... appointed Governor of Peking, a ... ...nor and significant in view of ... conflict over the foreign ... of Shanghai.

RAILROADS PANICKY.

Supreme Court Has Startled Them.

Decision That They May Not Deal in Coal Affects Eastern Lines.

List of Pennsylvania and Baltimore and Ohio Interests Made Public.

Independent Oil Men Send an Appeal to Congress and the President.

[BY DIRECT WIRE TO THE TIMES.]

PITTSBURGH (Pa.) Feb. 21.—[Exclusive Dispatch.] Justice White's decision in the United States Supreme Court, Monday, that the railroads have not the right to mine or to buy and sell coal of which they are the carriers, brands the Pennsylvania and the Baltimore and Ohio roads as violators of the Interstate Commerce Act.

PITTSBURGH, Feb. 21.—[Exclusive Dispatch.] Despite the solemn assertions of the officers of the Pennsylvania and the Baltimore and Ohio railroads that they did not either own, control or operate coal mines, here is a list of coal companies which these roads control through stock ownership, through directorates, or through connection of officers of these roads with relatives who own stock, or who are on the directorates of these coal companies:

Pennsylvania Coal and Coke Company, owned jointly by the Pennsylvania and the New York Central railroads; John Carstensten, vice-president of the New York Central, represents the interests of the two railroad companies in the directorate of the coal company.

Alexandria Coal Company, in Western Pennsylvania. Its president is J. G. Cassatt, brother of A. J. Cassatt, president of the Pennsylvania Railroad.

The Susquehanna, the Summit Branch, the Mineral Railroad, and the Mining and Lykens Valley Coal companies—in their directorates they are composed almost exclusively of Pennsylvania Railroad officers.

The Walhonding Coal Company stock is owned by the Pennsylvania company.

The Consolidation, the Fairmont and the Pittsburgh and Fairmont Coal companies in West Virginia; president, Oscar J. Murray; G. F. Randolph, C. W. Woolford, G. M. Shriver and H. L. Bond, all officers of the Baltimore and Ohio, the railroad holding a majority of the stock, are directors in these coal companies, despite the recent denial of the Baltimore and Ohio that it dominates any coal concerns in West Virginia.

The Hocking Valley, Buffalo, Rochester and Pittsburgh, Buffalo and Susquehanna and other railroads also own controlling interests in coal-mining companies in the bituminous regions.

By a recent decision of the Supreme Court the railroad companies are now liable to injunction against their present practice and to prosecution for violation of the law, and this announcement has thrown the officers and legal departments of these roads in Pittsburgh into a condition nothing short of panicky.

INDEPENDENT OIL MEN.
APPEAL TO THE PRESIDENT.

[BY DIRECT WIRE TO THE TIMES.]

TITUSVILLE (Pa.) Feb. 1.—[Exclusive Dispatch.] The independent oil operators of Western Pennsylvania today sent to the President and to Congress a communication setting forth the disastrous results to their business by the rate-discrimination evil and urging speedy passage of new rate legislation. They say among other things:

"The Interstate Commerce Commission has been powerless to relieve this shameful situation themselves, or through the assistance of the United States courts. What equity is there in a 'judicial review' delayed until the injured parties die, or their business is destroyed long before relief comes, if ever? The independent shippers have been jammed, in a disastrous wreck, for more than seventeen years between the railroads and the Interstate Commerce Commission, and the most radical railroad advocate of non-interference with railroad rate-making could not insist that the law, as it now stands, has given the survivors anything like 'a fair chance,' or a 'square deal.'"

Speaking of what are known as the "independent oil refiners' cases" against the railroads, the letter says: "These were first placed before the Interstate Commerce Commission in 1888. In the shifting processes of delay, they have been dragging from the Interstate Commerce Commission to the United States courts all the intervening years with no finished result, beyond that of demonstrating the sham of existing methods of holding the railroad companies to accountability for the abuse of their powers."

DEFENSE FUND AGAINST STRIKES.

NEWSPAPER PUBLISHERS SIGN MOST IMPORTANT AGREEMENT.

Arrangement Provides for Assessment of All Members of the Association to Assist Any Paper Affected by Trouble With Linotype Operators.

[BY DIRECT WIRE TO THE TIMES.]

NEW YORK, Feb. 21.—[Exclusive Dispatch.] More than two hundred members of the American Newspaper Publishers' Association, coming from territory extending from coast to coast and from Canadian border to the Gulf, attended the sessions of the organization at the Waldorf-Astoria Hotel today.

At the morning session, the members considered the report of Frederick E. Driscoll of Chicago, "Industrial Commissioner" of the association, who gave account of the various labor troubles in which members of the body had been involved in the last year and of the means taken to settle them.

One of the most important proceedings of the meeting was the adoption of an agreement which was almost unanimously signed, providing for a defense fund to meet the exigency of a strike by the linotype-machine men in newspaper offices. The arrangement provides that, in the event of a strike in any newspaper office in the country, all the other publishers belonging to the association shall be liable to an assessment in support of the newspaper affected until it has achieved a victory over the strikers. The purpose of the movement is to induce the men in the composing rooms to arbitrate their grievances.

Strangely enough, just before this matter was taken up, a "call of courtesy" was paid by James Lynch, president of the International Typographical Union, and James J. Friel, president of the Stereotypers' Union. Both were cordially received.

Charles W. Knapp of the St. Louis Republic read a paper entitled "The proposition of keeping down costs." There was a general discussion of the question of establishing a flat rate for advertising.

CARRIED ON BOOKS CASH SPENT.

Deft Accounting Testified to at Preliminary Examination of Insurance Man Tyree.

[BY THE ASSOCIATED PRESS—A.M.]

SALT LAKE, Feb. 21.—The preliminary examination of Hiram Tyree, president of the Continental Life Insurance and Investment Company, and Cameron C. Wylie, secretary of the company, who are charged jointly with certifying to the Secretary of State a false report of the company's condition, began today before Police Judge Dahl. The principal witness for the State was Assistant Secretary of State George B. Squieres, who is now engaged in an examination of the insurance company's books. He testified that his investigations showed that the company was carrying on its books as cash $12,000 which had been expended; that the company, previous to December 31, had expended $21,000 which was not reported to the Secretary of State, and that the accused officials had included in their report to the Secretary of State, transactions of later date than December 31 last, which was the date of the report made to the Secretary of State.

HAD A BOMB FOR MOFFAT.

Western Federation Planned to Blow Him Up With Regular Russian Affair.

[BY DIRECT WIRE TO THE TIMES.]

DENVER, Feb. 21.—[Exclusive Dispatch.] Superintendent McParland of the Pinkertons says he has proof that the Western Federation plotters, in an effort to assassinate David H. Moffat, president of the First National Bank, went so far as to manufacture the bomb that was to do the work. This bomb was not of the character intended for use upon Judge Goddard, but was similar to the kind which is used extensively in Russia.

"Moffat was to be caught walking along the street," said McParland, "and this bomb, already purchased for the job, was to be thrown at his feet. It would have blown the banker into minute bits. Fortunately, the proper opportunity did not present itself or the man selected for the job lost his nerve at the last moment."

Moffat was blamed by the Federation for reducing wages in the 1896 strike at Leadville.

KNOX OUT IN RATES.

Hepburn Bill Wins for the Present.

Atty.-Gen. Moody Declares the Measure to be Constitutional.

The President Will Leave Senate Committee Free to Amend It.

Veto Power in Reserve—Important Conference at the White House.

[BY DIRECT WIRE TO THE TIMES.]

WASHINGTON, Feb. 21.—[Exclusive Dispatch.] All hope of inducing the administration to accept the court-appeal proposition, as embodied in the amendment to the Hepburn Rate Bill prepared by Senators Knox and Spooner was ended, today, at a conference between the President, Secretary Root, Atty.-Gen. Moody, Senator Crane, Speaker Cannon and Representative Hepburn. Furthermore, the President is done with the matter, as far as the committee is concerned.

Senator Crane hurried back to the Capitol after the conference and seeking out Senator Knox on the floor of the Senate slipped into the hand of the Pennsylvanian a folded bit of paper. This is said to have been the appeal amendment drawn up last week by Senator Knox and submitted to the President, and rejected after submission to Atty.-Gen. Moody.

When the Senate Committee on Interstate Commerce meets Friday to vote on the bill, the announcement will be made authoritatively that the President will leave the committee free to exercise its best judgment, and is possible, compromise its differences; that if a bill is reported which does not meet his approval and in that form is passed by Congress he will content himself to exercise his veto power.

WHITE HOUSE CONFERENCE.

[BY THE ASSOCIATED PRESS—P.M.]

WASHINGTON, Feb. 21.—The conference at the White House today is one of many that have been held there in the last week for a discussion of the railroad rate question. It was attended by Senators Dolliver and Clapp, Speaker Cannon, Representative Hepburn, and Atty.-Gen. Moody. They had under consideration the amendment said to have been drafted by Senator Knox and revised by the Attorney-General.

The draft in its revised form, however, is said not to have been satisfactory to its author. It was offered in a spirit of compromise, and the President and Attorney-General wanted to know whether it would be acceptable to the members of Congress who are making a fight to prevent the adoption of any amendment which they believe would interfere with the operation of the measure they purpose to enact into law.

THE AMENDMENT.

Briefly stated, the amendment aims to give to any complainant authority to file a petition in a Circuit Court asserting that a rate fixed by the commission was in fact illegal, or that an order of the commission was in reality unlawful; and authorizes the court to hear the suit to decide whether the commission acted within its authority and whether the constitutional right of the people had been violated.

As they had previously announced they would do, all those called into the conference made a firm stand for the Hepburn Bill in its present form, and said that none of the amendments suggested seemed to be an improvement. They said if the bill specified the conditions under which complaints could be taken into court, the court might refuse to take cognizance of matters not specified in the bill. They said they had decided to leave open every feature under which an aggrieved person might go to court.

ATTY.-GEN. MOODY.

Atty.-Gen. Moody, it is said, contended that the Hepburn Bill is constitutional, and there is no danger of its being overturned by the Supreme Court of the United States. He would not pass upon the wisdom of amending the bill, because, he said, that is a function outside of his province.

When Senators Dolliver and Clapp returned to the Capitol they told certain colleagues that they would go into the committee Friday and make a firm stand to have the bill reported without amendment. When asked concerning the attitude of the President, they said that they believed he is satisfied with the bill as it stands, but that it is too much to say that he is opposed to any amendment whatever. The President was described by them as ready to secure any amendments that might be offered and willing to listen to any proposition up to the time the bill is placed on its final passage.

They said that if anything should be brought forward, which in the opinion of the friends of the bill would better it and not obstruct its operation, the President would give it careful study.

STILL MAY AMEND.

Conservative members of the committee assert that they have no objections to amending the Hepburn Bill if they are left free to use their personal judgment. Under these conditions it is, said, Senators Elkins, Foraker, Crane, Keane, Aldrich, Carmack, Foster and McLaurin will vote an amendment providing for judicial review. Seven votes is a majority of the committee. Senators Cullom and Carmack will not be present when the committee votes on Friday but as Senator Cullom is opposed to amendment this will not affect the result. An informal meeting of the committee wil be held tomorrow, but it is agreed that no important amendments will be considered until Friday.

TILLMAN'S SUGGESTION.

At the suggestion of Senator Tillman, the House Committee on Interstate and Foreign Commerce made an amendment today, in the resolution which it has agreed to recommend for favorable action for the investigation of alleged railway monopoly of coal and oil.

As the resolution originally was formed, it provided for an investigation by the Interstate Commerce Commission as to whether railways own the coal and oil they haul, but it was the purpose of the committee to extend the investigation definitely to all railway ownership of the mines and oil property. To make the resolution clearer, an amendment was accepted which specifically provides for the investigation of ownership of the coal and oil companies.

STANDARD OIL AND THE MUTUAL.

PRESIDENT PEABODY MAKES VERY POSITIVE DENIAL.

Neither Rogers Nor Any Other Has Tried to Influence Life Insurance Company's Policy—Choate's Suits Against McCurdys Will Call for $100,000.

[BY DIRECT WIRE TO THE TIMES.]

NEW YORK, Feb. 22.—[Exclusive Dispatch.] According to a morning newspaper, John D. Rockefeller, whose whereabouts for six weeks nobody has been able to indicate, has been either at his office here or at Lakewood, N. J., all the time.

Charles A. Peabody, president of the Mutual Life Insurance Company, declares:

That neither H. H. Rogers nor any other Standard Oil man has tried to influence the Mutual's policy under his administration.

That Rogers had not by any means of communication hinted at any particular course to pursue.

That Rogers, to avoid even the appearance of exerting influence, has refrained from calling upon Peabody at the latter's office in the Mutual Building.

That the Mutual will urge the selection of Joseph H. Choate as counsel to the Tuesdale committee.

That Choate's suits against the McCurdys will demand the refunding of $100,000 campaign contributions and of Richard A. McCurdy's liabilities on his salary account.

That impractical requests were cunningly interpolated in the blanket requisition which will be submitted to Choate for decision.

MIZNER SAFE IN DENVER.

NO EXPLOSION COMING FROM THE CRATER SIDE.

Mrs. Samms Says She is Disgusted With the Whole Affair—Friends Believe Her Former Lover Has Promised Payment—More Yerkes Millions Found.

[BY DIRECT WIRE TO THE TIMES.]

DENVER, Feb. 21.—[Exclusive Dispatch.] Mrs. Edith Crater-Samms tonight said that she would not sue Wilson Mizner for breach of promise. Asked if Mizner had paid her to drop the case, she said: "The whole affair disgusts me. I shall not talk of it further."

George Crater, her father, said his daughter had obtained entirely too much notoriety already. None concerned would admit that Mrs. Crater-Samms had come to an understanding with Mizner. Friends of the young woman, however, are confident that payment has been promised.

MORE MILLIONS FOUND.

[BY DIRECT WIRE TO THE TIMES.]

NEW YORK, Feb. 21.—[Exclusive Dispatch.] "Another amazing development in connection with the score of sensational developments associated with the Charles T. Yerkes millions came to light yesterday, when it was discovered that the value of the estate of the traction magnate of two worlds amounted to nearer $70,000,000 at the time of his death than to $15,000,000.

"It has been ascertained," said a friend of Wilson Mizner, the young husband who left the house St. Valentine's Day, "that about $50,000,000 worth of bonds and securities belonging to the Yerkes estate had been hidden."

CHINA'S STATE OF UNREST.

Secretary Taft Tells the Yale Club That the Situation is "Problematical."

[BY THE ASSOCIATED PRESS—P.M.]

CHICAGO, Feb. 21.—Secretary of War Taft, who was the guest here tonight at a dinner given by the Yale Club, in discussing the situation in the Far East, revealed some little government uneasiness as to the outcome, and he did not deny that the detachment of 15,000 troops which has been dispatched to the Philippines may be needed in China in the near future.

"The eastern situation is problematical," he said. "China is now in a state of unrest. To many it seem that the conditions which prevail there are similar to those which preceded the Boxer uprising. It must be hoped, however, that the outcome may not be the same. The detachment of troops was not sent to China, but to the Philippines."

SILKWORM CULTURE.

EL PASO (Tex.) Feb. 21.—[Exclusive Dispatch.] Japanese formerly located in California will begin silkworm culture near this city. They have asked the county for an appropriation for the purchase of mulberry trees for experimental purposes, and the support of the Chamber of Commerce has been secured. It is said this valley offers special advantages for the culture of silkworms.

BIG FIRE DARKENS SAN FRANCISCO.

[BY DIRECT WIRE TO THE TIMES.]

SAN FRANCISCO, Feb. 21.—[Exclusive Dispatch.] Fire which started in the sub-station of the San Francisco Gas and Electric Company at Jessie street, off Third, at 1:20 o'clock this morning, gutted that company's building and disabled the plants of the Call and Examiner, which it supplied with power.

A good-sized section of the city was left in darkness, and the Western Union was handicapped for some time in the newspaper offices through lack of juice to operate its instruments.

The damage will probably reach $200,000.

EXPLOSION TAKES PLACE.

The gas company has recently been installing a number of new dynamos at this station. An explosion took place, and the fire spread all over the building. For a time it looked as if the entire block bounded by Stephenson, Fourth, Jessie and Third streets, would be destroyed.

EXCITED FIRE FIGHTERS.

The explosion which started the blaze caused dire destruction to lighting facilities around the central portion of the city. It is the plan of the company to use the station as distributing point for electricity. The company also was building a conduit along Stephenson street. The series of explosions in the interior of the building followed the line of the conduit, and caused intense commotion among fire fighters in the narrow thoroughfare.

CHIEF SULLIVAN'S PROMPTNESS.

The first alarm was sent in about 1:15 o'clock, and the second alarm followed almost instantly. The third alarm was rung in when the second explosion put out all electric lights in the downtown district. Battalion Chief Sullivan was in charge of the fire fighters, and he wisely ordered that none of his men go into the burning building. It was not ten minutes, however, before he had a score of lines running into the blazing structure.

In half an hour's time he had the blaze entirely surrounded, and there was little or no chance for the fire to spread.

EXTENSIVE DAMAGE DONE.

The damage done to the San Francisco Gas and Electric Company's plant was very extensive. The company intended to use this station to supply the business portion of the city, and for that purpose had installed three dynamos. The first of these exploded and caused the fire. The second and third ruined the conduits running from the premises.

CITIZENS IN DANGER.

There was great excitement among residents of Stephenson street in the rear of the blazing works, and several families in the threatened neighborhood hurriedly moved out their household goods. A blazing gas main in the center of the street added to the excitement.

FIREMEN HANDICAPPED.

The firemen were much handicapped because of the bad condition of Stephenson street, which is very narrow. Here the gas company had the greater portion of the road torn up, installing conduits. The reels and engines that went into Stephenson street were forced to stay there because it was impossible for the drivers to back out. Lines of hose were run through all nearby houses to roofs and fire was fought from above.

There was no possibility of getting in below the flames, because of the danger of falling débris.

The suspension of power which quickly followed the breaking out of the fire threw a large part of the city into darkness. The Western Union was almost entirely without wires, as the company's lines are operated by dynamos which get their power from the plant of the burned power-house. The only wires in operation were those to Reno and a few other places, which also had batteries at the other end of the line.

The lights in the offices of the telephone company went out, and for a time the service was disorganized, until gas could be lighted.

MITCHELL DOOMED.

Dolan Will Expose His Graft.

Former's Demand for Archives of Pittsburgh District is Refused.

Fails to Get Hold of Papers Which Will Destroy His Reputation.

President of Mine Workers Gives Delphic Answers to Plain Questions.

[BY DIRECT WIRE TO THE TIMES.]

PITTSBURGH, Feb. 21.—President Mitchell left this city for New York at 10:15 tonight. Before boarding his train, he said: "A strike in the bituminous fields is inevitable." Francis Robbins, chairman of the Executive Board of the Pittsburgh Coal Company, left on the same train.

PITTSBURGH, Feb. 21.—[Exclusive Dispatch.] A sensational climax to John Mitchell's visit here came late tonight. Pending an election of new officers for the Pittsburgh district, Mitchell ordered that Dolan and the other officers of the district, formally deposed today, turn over to the Executive Committee appointed by him all correspondence between the district organizations, the local unions and the other organizations or persons. Mitchell also ordered that all payment of moneys from the locals to the district organization be made through and to the men whom he has appointed.

To these demands, Patrick Dolan promptly declared he would never assent, and in this position he is backed by Vice-President Uriah Bellingham and their Executive Committee. Dolan declares tonight that in the mass of correspondence which Mitchell desires to get possession are letters written by him to various persons, which, if published, will cause him to be condemned by the public and deposed by the miners of the country as their leader. And Dolan declares these letters will be made public. Mitchell's actions today has aroused Dolan and his fellow-officers from their quiescent attitude to a determination to destroy Mitchell, and they claim they have documentary evidence in their possession that will of itself do the work.

PREDICTS STRIKE.

"So far as I know now, there will be a strike." This important declaration was made shortly before noon today by President Mitchell, who arrived from New York this morning.

"Will the strike be general?" Mitchell was asked.

"I do not think so," he replied. Asked how it would be possible, under the Ryan resolution, to make an agreement for one district to settle the demands in every district, President Mitchell said:

"The international president has power to interpret the law."

From what followed in the course of the interview, it was evident that Mitchell intends to ignore the Ryan resolution and make the best terms possible in every district. It was also evident that he looks for a satisfactory settlement in the anthracite region, and that he expects a strike to be called in the principal bituminous districts.

Asked whether he had considered the suggestion of President Francis S. Robbins of the Pittsburgh Coal Company to reconvene the miners' convention and rescind the Ryan resolution, President Mitchell replied:

"Another convention will not be called."

DOLAN OUSTED.

Mitchell this afternoon, after a long consultation with W. J. Brennan, legal adviser for the Pittsburgh District Union, formally ousted President Dolan, Vice-President Bellingham, Secretary-Treasurer Dodds and the entire executive board of Pittsburgh District. In their places he appointed an executive committee of three, which will administer the affairs of the district until the new elections are held. This executive committee consists of National Board Members Thomas Haggerty, William Little and Joseph Sharp. Haggerty is from Central Pennsylvania, Little from Pittsburgh and Sharp from Iowa.

The next move will be an application to the courts to dissolve Dolan's injunction and to compel him to give up the archives of the district. Dolan will resist this, and if he is defeated in the lower courts, he will carry an appeal to the State Supreme Court. In taking this course, he is acting on the advice of former Judge Edwin M. Stone, for forty years on the Common Pleas Court bench here, a jurist who has had fewer decisions reversed than any Judge in the State.

PAT TO STAND PAT.

Dolan has pledges of support of a large number of locals, who urge him to stand pat. If he loses his case in the Supreme Court these locals will withdraw from the United Mine Workers, it is stated tonight, and Dolan will organize them into the nucleus of

(Continued on Fourth Page.)

HOCH'S HOPES SOAR ABOVE.

Pardon Board Refuses Aid to the Uxoricide.

Johann Tired of Hearing "Final Sentences."

Says He's Not Dead Yet. Will Hang Today.

[BY DIRECT WIRE TO THE TIMES.]

SPRINGFIELD (Ill.) Feb. 21.—Gov. Deneen, acting upon the recommendation of the State Board of Pardons, today denied Johann Hoch's petition for a commutation of his sentence to life imprisonment

CHICAGO, Feb. 21.—[Exclusive Dispatch.] Johann Hoch, the wife murderer and bigamist, lost his last battle for life today. Tomorrow afternoon he will enter the death chamber of the County Jail for the fourth time. Shortly after 10 o'clock Friday morning he will be led to the scaffold to expiate his crimes.

The message from the Springfield authorities was brief, but direct. It came early in the afternoon, and was merely sufficient to show that the

JOHANN HOCH, who will be hanged Friday.

uxorcide had no further hope of legal clemency. The condemned man was at once told of the decision of the Pardon Board. In the same stoical way that he has previously received forecasts of his death, he listened to the news that his span of life was nearly at an end.

HIS "TIRED FEELING."

"This is the fourth time, gentlemen, I have heard the same news," Hoch said, blowing cigar smoke through the wire screens of his cell. "I am almost tired of hearing these final sentences. The fact is," he said, after he had paced up and down the corridor several times, "I do not much care. I have become a sincere Christian. I know my life was given to me by the Almighty, and I know it devolves upon Him to take my life when He sees fit, whether it be in an ordinary way or on the scaffold.

"NOT DEAD YET."

"I have read in my Bible that 'The Lord giveth and He taketh away.' However, I don't want any one to think Johann Hoch is dead yet. My life is in the hands of my God and my lawyers. Once I was within five minutes of the grave, and I was saved. I am still able to be about, and until the last minute I shall be full of hope.

"My own life," and Hoch laughed as a man who was not facing death. "Why, do you know what suicide would mean? It would be an absolute confession of guilt on my part. I am a soldier. I know what it is to face death, and I know a brave man meets death in the field, and not behind a stone wall. Why should I not be brave and drop from the scaffold, if I am innocent?

NO SUICIDE.

"Did not the Lord Jesus Christ murmur on the cross, 'Forgive them, for they know not what they do?' I have asked for justice, and been given a denial. The man who asked for bread and was given a stone suffered as much. He was only in want of sustenance; I am in want of life, but the analogy is complete. Suicide? Never. 'Sufficient unto the day is the evil thereof,' and it is still more than twenty-four hours before I shall even see the death chamber. Meantime, many things may happen."

Behind the bars Hoch walked back and forth, talking and laughing in loud and rapid tones, but withal preserving his calmness. Frequently he interrupted his flow of talk to interpolate: "I have no statement to make, gentlemen."

GOES TO EAT.

When he wearied of interviews, he turned away with the remark: "I must go and eat, now, if you will excuse me. I am hnugry as a wolf. If I did not eat, the newspapers would say I was starving myself in order to avoid hanging."

COTTON FARM IN TEXAS.

Father Phelan of Iowa Has Gigantic Project Under Way for the Irish.

[BY DIRECT WIRE TO THE TIMES.]

DES MOINES (Iowa) Feb. 21.—[Exclusive Dispatch.] Rev. John Phelan of Marcus, Iowa, one of the best-known Catholic priests of the West, announces tonight the completion of arrangements to establish a gigantic national farm in the State of Texas, where the poor Irish already here and those who are determined to come, may find a home and sufficient employment to maintain themselves.

Father Phelan believes that upon the cheap lands of Texas, where cotton can be raised in large quantities, a means may be found for the rehabilitation of the cotton industry of Ireland.

Hoch's experience with the scaffold has been unique. For the fourth time he stands in its shadow. Once his execution was delayed beyond the limit set by the sentence, and a respite was granted as he was smoothing his clothes for the march to his death.

SAYS HE'S SACRIFICED.

[BY THE ASSOCIATED PRESS—P.M.]

CHICAGO, Feb. 21.—Later Hoch consented to talk about the action of the Board of Pardons in declining to recommend that he be granted a stay of execution.

"I have been sacrificed," he said, "to save the reputations of three men—States Attorney Healy, Assistant States Attorney Olsen and Gov. Deneen. Justice is all a mockery. If I had been tried on that evidence before the Czar of Russia, I would have been acquitted."

MISS ANTHONY STILL LIVES.

SUFFRAGISTS HOPE TO HAVE HER ON NEXT BIRTHDAY.

Her Illness Was Not Believed Serious in New Yory Yesterday—Festivities at the Hotel Astor Brought Out Many Notables, Including the "New Man."

[BY THE ASSOCIATED PRESS—A.M.]

NEW YORK, Feb. 21.—Miss Susan B. Anthony, in her telegram of regret at not being able to appear at the luncheon given yesterday afternoon at the Hotel Astor by the Interurban Political Equality League in honor of her eighty-sixth birthday, said:

"The word of a woman of 86 cannot be relied on like that of a girl of 16."

The assembled suffragists telegraphed in reply that they would look forward to having her with them on her eighty-seventh birthday. Miss Anthony's illness is not believed to be serious.

The luncheon was the largest ever given in the Hotel Astor, and brought together the advocates of the cause of woman suffrage from far and near. William Lloyd Garrison, son of the Abolitionist, was at the head of the table, and his sister, Mrs. Henry Villard, sat with twenty-one club presidents at a long table in the center of the room. Mrs. Elizabeth Smith Miller of Geneva, N. Y., daughter of Garrett Smith, who was associated with his cousin, Elizabeth Cady Stanton, in the first equal-rights convention at Seneca Falls, N. Y., was the observed of all observers.

Mrs. Adelaide Johnson, sculptor of a portrait bust of Miss Anthony, which was placed in the Metropolitan Museum yesterday, was present, and Miss Elizabeth A. Osborne, a niece of Lucretia Mott, was also there, with the Countess Resse, daughter of Mrs. Elizabeth Phelps, in whose house "The Revolution," the first organ of the woman-suffrage movement, was planned. Mrs. Lillie Devereaux Blake, whose name is closely associated with that of Miss Anthony and Mrs. Stanton, was detained by illness.

The event of the afternoon was the address of William M. Ivens, the Republican candidate for Mayor last fall, who declared that there was nothing nearer to his heart than the cause represented by the festivities of the day. The toastmistress, Mrs. Carrie Chapman Catt, introduced Ivens as a "new man."

CASTS CLOUD ON RICE'S NEPHEW.

TEXAS MAYOR BROUGHT INTO PATRICK CASE.

School Teacher Testifies That Executive Head of Houston Was on Suspicious by Friendly Terms With Valet Jones—"Absolutely and Unequivocally False," Says Mayor.

[BY DIRECT WIRE TO THE TIMES.]

NEW YORK, Feb. 21.—[Exclusive Dispatch.] That Baldwin Rice, Mayor of Houston, Tex., had a deep interest in the fate of Albert T. Patrick, who was convicted of the murder of William M. Rice, the Mayor's uncle, and that he was on such friendly terms with Charles F. Jones, whose testimony convicted Patrick, that he was willing to tell him in a street car, in Houston, that he had "studied his lesson well" and that he would not "lack for money," was the sensational testimony brought out at the hearing before Recorder Goff today.

This was the testimony of Miss Minnie Gaillard, a Texas school teacher, who has known Jones from childhood and who came here to testify in behalf of Patrick.

BRANDS TESTIMONY FALSE.

[BY DIRECT WIRE TO THE TIMES.]

HOUSTON (Tex.) Feb. 21.—[Exclusive Dispatch.] Testimony given by Miss Gaillard in the Patrick hearing today was read to Mayor Baldwin Rice tonight, and he asserted that it was absolutely and unequivocally false. He said he knew neither Miss Gaillard nor C. F. Jones; that he would not know the former valet of his uncle should he meet him and that to his knowledge he had never laid eyes on him. Mr. Rice further said that to any one who knew him the statement must be known to be false, as he was not in the habit of using such language as that attributed to him by Miss Gaillard.

The woman is a teacher in a small school at Morgan's Point. Her reputation is good. She does not visit Houston often.

M'CORMICK'S POLITICS.

CHICAGO, Feb. 21.—[Exclusive Dispatch.] Robert R. McCormick, president of the Board of Sanitary Trustees, set University of Chicago students applauding wildly, today, at the Washington Birthday celebration at the University.

"The trouble with our country," he said, "is that it suffers from 'that tired feeling.' It is sound asleep, and needs waking up. Yet all its life it has been the home of quack doctors. Whenever a new form of corruption arises, there is always a quack doctor who has some foolish remedy for it.

THE DEPEW STRIPE.

"Several years ago, Chauncey M. Depew came to Yale and made a speech," McCormick continued: "He told us how we could grow up to be like him, and we cheered him and hauled him around the campus in a carriage. If he ever comes to Yale again, we'll do the same, only this time we will ride him around on a rail."

SOUTH AFRICAN DISPUTE.

LONDON, Feb. 22.—The opposition newspapers this morning report the rumors that there is dissension in the Cabinet over the government's South African policy. According to the Daily Mail, an official announcement may be expected almost immediately concerning the dispatch of a commission to South Africa in order to investigate on the spot.

BARD'S FATE A MYSTERY.

Ex-Senator's Nephew is Presumed Murdered.

Detective Returns from Belgium Clewless.

Young Man Was Interested in French Woman.

[BY DIRECT WIRE TO THE TIMES.]

NEW YORK, Feb. 21.—[Exclusive Dispatch.] Despite the efforts of the police of this city and the detective bureaus of several of the principal cities of Europe, the disappearance in Brussels early last November of Albert M. Bard, a nephew of former United States Senator Bard of California, is still a mystery.

Detective J. Fogarty of the Missing Person Bureau at police headquarters arrived here today on the steamship Zeeland of the Red Star Line after a six weeks' search for the missing man in Brussels and Paris.

Young Bard went to Europe last summer and located in Brussels to study music. He took lodgings in a boarding-house and corresponded regularly with his relatives and friends in this country. In the latter part of October, his letters ceased, and, receiving no reply to repeated inquiries, the police were asked to look into the matter. Detective Fogarty was then detailed on the case. He sailed for Europe January 10, arriving in Brussels January 21.

Fogarty's return today was unexpected, as his leave had been extended. He did not receive the reply to his request for an extension in time and left on the Zeeland, leaving the matter in the hands of the Brussels police.

PROBABLY MURDERED.

When Fogarty left the ship he stated that young Bard had probably been murdered. He also said that, at the time of young Bard's disappearance from his boarding-house, a French woman living in the same house also disappeared. He refused to go into any details, however, and went to police headquarters.

At the request of Sergt. Dunn, in charge, Fogarty made a written report, which did not in any way throw light on the case. After he had made his report he refused to say anything further and hurried away to board a train for Washington, where he will make a report to the relatives of Albert Bard.

ACCOMPLISHED VIOLINIST.

[BY THE ASSOCIATED PRESS—P.M.]

NEW YORK, Feb. 21.—Young Bard was an accomplished violinist and went to Brussels to take instructions from a master of that instrument. Fogarty brought back, among other effects of the missing man, two valuable violins, one worth $1000. They were found in Bard's room in the Brussels house where he lived.

Bard intended to return to America by a steamer leaving Antwerp October 20. He had written to his uncle, Senator Bard, of the ship on which he intended to sail. The Senator was at the pier in this city to meet him.

DREW OUT HIS MONEY.

Puzzled and alarmed, Senator Bard communicated with the bank in Brussels where his nephew had a deposit, but its officials sent back word that the young man had drawn out the money and disappeared from his hotel and that no one knew where he had gone. Senator Bard then cabled the Brussels police, asking them to look for his nephew. At the same time, another uncle of the missing man, E. O. Gergerding of Oxnard, Cal., asked the New York detective bureau to take up the search.

Fogarty was detailed to the case. He associated himself with the Brussels detectives and they searched the city for Bard. But they found not a single trace. In Bard's room, Fogarty found the young man's violins, music, clothing and other effects. At the hotel, he learned that just before Bard intended to sail for New York he had drawn out his deposit of $1000 in the Brussels bank where he did business.

INTERESTED IN WOMAN.

He learned, too, that the young man had become intensely interested during his short stay in Brussels in a young French woman, a music student like himself, and who lived in the same hotel. The officer also made an unsuccessful search for the young woman.

Before leaving for Washington to report to young Bard's family, Fogarty was asked:

"Where is Bard?"

"I do not know," he replied.

"Is he dead?"

"Yes."

"Did he meet with foul play?"

"Yes, I think he did. I could not find a trace of him. The matter is now in the hands of the King's prosecuting attorney in Brussels."

A board of survey at Honolulu has found that the seaworthiness of the steamer Texan, whose cargo recently took fire, is not affected. After some repairs the vessel will sail for New York.

"SQUARE DEAL" ORGANIZERS.

Association Formed at Altoona, Pa., to Assist the President in Fighting "Graft."

[BY DIRECT WIRE TO THE TIMES.]

ALTOONA (Pa.) Feb. 21.—[Exclusive Dispatch.] The President's "square deal" principle has at last assumed bodily form. An organization to be known as "Roosevelt's Square Deal Association" was permanently formed here today. Its purpose is to assist the President in his efforts to fight illegal corporations and every form of "graft" in places of responsibility and trusts. How this aid is to be given is not yet set forth.

The association starts with an initial membership of sixty prominent citizens. Arthur B. Clark, City Treasurer, was elected president. Application will be made for a charter, when the purposes of the association will be set forth in detail.

PITH OF NEWS FROM THE MIDDLE WEST.

[BY DIRECT WIRE TO THE TIMES.]

CHICAGO, Feb. 21.—[Exclusive Dispatch.] No break in the warm wave could be seen by Prof. Cox today from his roost in the Federal building. The moderate zone practically includes the entire country. With clearing weather, the temperature range for Chicago was considerably lower than that of yesterday, but at no time did the mercury drop below 35 degs. The maximum for the day was 39 degs. Middle West temperatures:

	Max.	Min.
Alpena	38	30
Bismarck	36	24
Cairo	58	42
Cheyenne	60	24
Cincinnati	54	46
Concordia	68	32
Davenport	40	32
Denver	70	20
Des Moines	42	32
Detroit	46	38
Devil's Lake	30	20
Dubuque	40	30
Duluth	28	18
Edmonton	36	22
Escanaba	30	28
Grand Rapids	40	34
Green Bay	38	32
Helena	44	28
Huron	54	22
Indianapolis	44	38
Kansas City	62	36
Marquette	28	24
Memphis	60	44
Milwaukee	40	32
Minnedosa	28	0
North Platte	64	28
Omaha	68	36
Rapid City	66	24
St. Louis	52	38
St. Paul	34	26
Sault Ste. Marie	34	24
Springfield, Ill.	42	34
Springfield, Mo.	60	34
Wichita	68	32
Williston	48	24

RAILWAY BACK TAXES.

A suit for $5,000,000 back taxes due the State of Illinois, instituted by William H. Condon against the Chicago and Western Indiana Railway today, promises complications which will embrace all the 118 railways of Illinois and involve the payments of some thirty years of back taxes to the State by the railroads. The total amount of these taxes, as figured out by Condon, is in the neighborhood of $4,000,000,000, or nearly three-fourths of the entire value of the taxable property of the State.

JACKSON TRUST REORGANIZES.

Complete reorganization of the Jackson Trust and Savings Bank, which for two days withstood a run because of its affiliation with F. E. Creelman, was determined upon at a meeting of the directors today, when the resignation of President Eagan was accepted. It was reported that the directors were compelled to raise $800,000 to withdraw securities of doubtful value from the bank.

CRAMER OFF THE BALLOT.

[BY DIRECT WIRE TO THE TIMES.]

INDIANAPOLIS, Feb. 21.—[Exclusive Dispatch.] Because Congressman Cramer would not pay to the Republican Congress Committee of the Eighth District $3750 for campaign expenses, the chairman has ruled his name off the official ballot.

ENDANGERED BY ICE.

[BY DIRECT WIRE TO THE TIMES.]

PORT HURON (Mich.) Feb. 21.—[Exclusive Dispatch.] The steel steamer W. W. Brown of Cleveland is imprisoned and endangered by the six-mile ice field unexpectedly broke loose today and began to move down the St. Clair River.

Timely Special Announcements.

CAWSTON OSTRICH FARM—
and Semi-Tropic Park
South Pasadena, Cal.

Ostrich Plucking TODAY WEATHER PERMITTING

Some of our largest and most powerful birds will be blindfolded and robbed of their plumes today. The plucking pen has been changed so as to afford a better view.

Geo. and Martha Washington have started a new nest in honor of Washington's Birthday. Three days old chicks are now enjoying the new brooder house. Three weeks old chicks are enjoying the new crop of alfalfa.

150 FULL-GROWN BIRDS
are in the various corrals. Some are imported Nubians that can be seen only here. Visitors can now look into the Feather Manufactory and Dye Works. We manufacture all our goods and sell direct to wearers.

GRAND FEATHER SALE
We have over $60,000.00 worth of the finest Ostrich Boas and Plumes in the world; all for sale at producers' prices. You can save from 30 per cent. to 50 per cent.

Take electric cars marked "Ostrich Farm" at the P. E. depot or on Main street.

SAN JOSE—
And SANTA CLARA VALLEY, CALIFORNIA
Most beautiful California city, situated in the heart of the greatest of fruit valleys. Growing more prunes, more cherries, more apricots, more garden seed than any other section on earth. Garden of pure delight. Situated only fifty miles from San Francisco, surrounded by coast mountains and the bay. Stimulating, magnificent all-year climate. Write for handsome booklet by addressing SAN JOSE CHAMBER OF COMMERCE. Also call at our branch office for information, No. 25 New Montgomery Street, San Francisco, California; Peck-Judah Company, No. 232 South Spring Street, Los Angeles, California.

HEAR the Wonderful Behr Tone—
AT WILLIAMSON PIANO CO. 327 South Spring Street.

Superb Routes of Travel.

WE OWE IT TO WASHINGTON—
To inspire ourselves and others with a love for our land.
Today the big red cars will take some thousands to
Eastlake Park
to Picnic. Others, by the same fast, comfortable and safe means of conveyance will go to
Long Beach where the Splendid Italian BAND will give special PUBLIC CONCERTS and a DANCE in the AFTERNOON, while still others will want to take the GREAT
Mt. Lowe Trip
visit Rubio Canyon or the Poppy Fields of Altadena, dine at Casa Verdugo or explore out Sierra Madre way.
OUR LINES TO ALL THESE ARE AT YOUR SERVICE
The Pacific Electric Railway
ALL CARS FROM SIXTH AND MAIN

Theaters—Amusements—Entertainments.

ORPHEUM THEATER—SPRING ST. Between Second and Third. BOTH PHONES 1447.
... MODERN VAUDEVILLE ...
MATINEE TODAY
AND EVERY OTHER DAY EXCEPT MONDAYS
Matinee Prices, 10c and 25c. Evenings, 10c, 25c, 50c.

GRAND OPERAHOUSE—MAIN ST., Between First and Second. PHONES—Main 1967.
MATINEE TODAY
"A JOLLY AMERICAN TRAMP"
Matinees Sunday, Tuesday and Saturday, 10c and 25c. Evenings, 10c,
NEXT WEEK—"AT CRIPPLE CREEK."

MASON OPERAHOUSE— H. C. WYATT, Lessee and Manager.
HOLIDAY MATINEE TODAY, TONIGHT and REMAINDER OF WEEK
First Pacific Coast Tour of the Famous English Extravaganza
The Sleeping Beauty and the Be
With BARNEY BERNARD and 100 IN COMPANY—THREE CARLOADS OF
Seats Now On Sale. PRICES—50c, 75c, $1, $1.50

MASON OPERAHOUSE— H. C. WYATT, Lessee and Manager.
SEATS NOW ON SALE FOR NELLIE STEWART
SWEET NELL OF OLD DRU
STARTING MONDAY, FEBRUARY 26—THREE NIGHTS
Special Matinee Wednesday. PRICES: 50c to $1.50

HOTCHKISS THEATER—4th and Spring.
Matinee Today at 2:15; TONIGHT and Balance of Week with SATURDAY MATINEE.
"The Rounders"
Prices—Evenings, 75c, 50c, 35c and 25c. Matinees, 35c, 25c and 15c.
NEXT WEEK—"A RUNAWAY GIRL." Seats Now Selling.

MOROSCO'S BURBANK THEATER—
SPECIAL MATINEE TODAY
TONIGHT—ALL WEEK—NAT. GOODWIN'S PLAY
"When We Were Twenty-
Matinees Sunday and Saturday, 10c and 25c. Evenings,
NEXT WEEK—Richard Walton Tully's Best Play, "JUANITA OF SAN

BELASCO THEATER—BELASCO, MAYER & CO., Props. PHONES—Main 3380, Home
SPECIAL WASHINGTON'S BIRTHDAY MATINEE TODAY.
Angeles Production of Richard Walton Tully's College Farce
A STRENUOUS LIF
Next Week—J. M. Barrie's Delightful Fantasy THE ADMIRABLE CR

SIMPSON AUDITORIUM—
FREE! FOR LADIES ONLY.
MONDAY AFTERNOON, FEBRUARY 26th, AT 2:30
A SCIENTIFIC LECTURE ON
Beauty, Culture and Facial Blemis
By PROF. CRISTION, Paris, France. Beauty Doctor to Mmes. and Langtry—assisted by one of the most beautiful women of her age.
Monday Afternoon's Lecture is FREE; Tuesday Afternoon's Admission

SIMPSON AUDITORIUM—SEVENTH EVENT OF THE GREAT PHILHARMONIC
One Concert Only—Tuesday, Feb.
Farewell Concert Tour of Pacific Coast
Madame Johanna Ga
The Greatest of All American Dramatic Sopranos. Seat Sale Now On
345 South Spring Street. PRICES—$1, $1.50, $2, $2.50, $3.

CHUTES—Today—Admission 10c
Grand Double Celebration Washington's
and 5th Anniversary of the Opening of C
Patriotic Open Air Concert BY CHIAFFARELLI'S THIS AFTERNOON.
Extra Special EVENING CONCERT IN THEATRE— Mitchell, Trumpet Soloist; Magnificent rendition of the oratorio "THE HOLY CITY."
Dr. Carver's Five Diving Horses AND AUTOMOBILE GAP—Prof. Jim Kid, Broncho Buster and Lauraine Lawrence, the Girl horses.
Igorrote Village. Special Features, Athletic S
ONE HUNDRED OTHER NEW AND DIVERTING FEATU

PASADENA—ALTADENA—
HILL CLIM
Washington's Birthday, 1 P. M., Feb. 22,
35 AMERICAN CARS REPRESENTE
The Big Auto Event of the Year.
FREE—See them Climb—FR
FINISH AT ALTADENA.

GRAND BOXING CONTEST
Marvin Hart vs. Tommy B
OF KENTUCKY OF CANADA
Friday Evening, February 23
PACIFIC ATHLETIC CLUB PAVILION. Prices $1.50,
Take Downey Ave. and Eastlake Park Cars to Naud Junction.

DO YOU SWIM?—
The opportunity of writing back East and telling of A DIP IN THE PLUNGE is offered all winter visitors at the LONG BEACH BATH Finest Bathing Establishment. Florida's famed resorts outdone. Pacific Electric Cars from Sixth and Main streets pass the door.

Superb Routes of Travel.

FAST STEAMER CABRILLO—
Santa Catalina Isla
Submarine Gardens In crystal waters—wonderful beyond description.
Aquarium of Game Fish A greater variety of living specimens than found in any other aquarium in the world.
Eruption of Sugar Loaf A beautiful sight—on arrival of Saturday evening boat.
Hotel Metropole First-class—American plan. Orchestra.
Ocean Trip Delightful—1½ hours between San Pedro Breakwater and Avalon. Whales, swordfish, shark, flying fish frequently seen. Over 2 hours on Island; returning same day.
Company reserves right to change steamers and time of sailing without notice.
BANNING CO., Huntington Building.

SPECIAL TRIP—On Glass Power Boats—
For passengers returning same day. SUBMARINE GARDENS showing hundreds of Seals, wild goats, eagles, beautiful marine life through the crystal waters adjoining Catalina 1:30 p.m. METEOR BOAT CO., Inc.

FOR San Francisco by "Fast Line," 24
STEAMER RATES INCLUDE BERTH AND MEALS. express steamships SANTA ROSA or STATE OF CALIFORNIA 2500 tons, leave REDONDO Wednesdays and Sundays Leave PORT LOS ANGELES Wednesdays and Sundays For SAN FRANCISCO and Way Ports—Leave SAN PEDRO Steamers COOS BAY or BONITA, Feb. 1, 5, 9, 13, 17, 21, 25, For SAN DIEGO—Leave PORT LOS ANGELES Mondays and 4 p.m. Leave REDONDO Mondays and Fridays 10:30 p.m. to all Eastern cities via San Francisco and Seattle. Offices 326 South Spring St. H. BRANDT, District Passenger Agent. C. D. DUNANN, General Passenger Agent, 10 Market Street,

STEAMSHIP OLYMPIA—For Honolulu
Rates, first cabin $40.00, steerage $20.00, including OKE for San Francisco, Eureka and Portland. Direct. San Francisco and Eureka, direct, Feb. 22; and Portland direct, Feb. 24. Rates including berth and mation apply to C. J. LEHMAN, General Agent, 336 S. Spring St.

PACIFIC MAIL S. S. CO.—For Honolulu
CHINA, MANILA, INDIA AND AROUND THE
Fleet augmented by two new twin-screw steamers MANCHURIA, 27,000 tons; MONGOLIA, 27,000 SIBERIA, 18,000 tons; CHINA, 10,200 tons. 27; March 8, 17, 23, 31, April 7, 14, 25; March 10, 17, 22; literature apply to T. A. GRAHAM, General Agent; Agents, 261 South Spring Street. Also agents for all

OCEANIC STEAMSHIP CO.—
HONOLULU, S.S. Alameda, Feb. 24; HONOLULU, ZEALAND and AUSTRALIA, S.S. Ventura, March 8; Mariposa, March 11. Information, literature and tickets at Second St., Los Angeles. Home Phone 1203. F. M. Jenkins,

the master of the Queen made an attempt to communicate with the captain of the Czar when that vessel was in the vicinity of the wreck. The tug came in close to the Queen and some one waved a hand to indicate that the wreck was farther along the coast. Sullivan said that passengers on the deck of the Queen cried out "cold feet" as the Czar steamed away from the wreck in search of shelter.

The Queen stood by, taking seas over her decks, until relieved by the City of Topeka, when she was ordered to proceed to Victoria by Capt. Patterson. Sullivan said that at no time did he make any suggestions to officers of the vessels, as he was a passenger only. He believed that if the Queen had lowered a boat to go to the wreck it would have been smashed against the side of the vessel.

POISON MYSTERY BAFFLES.

SHERIFF AFTER MRS. BARNETT.

[BY THE ASSOCIATED PRESS—P.M.]

STOCKTON, Feb. 21.—No progress has been made by the authorities toward solving the Barnett poison mystery. The District Attorney's office today began an investigation of the matter, and to this end sent a deputy sheriff after Mrs. Barnett, but she had gone to Black Diamond with her infant child and younger brother. The officer left for that place this afternoon, and will bring her back tomorrow. Efforts are also being made to learn whether any mercurial poison may have been purchased in the local drug stores.

A search of the place vacated by the Barnetts was made today, but nothing was found tending to throw any light on the mystery. No significance is attached to some partly-burned letters found in the yard. What could be read referred to ordinary family matters, and the letters bore dates of months ago.

There is much theory and surmise, but nothing tangible, and the officers admit being at sea and disposed to the belief that no crime was committed.

PAPER SUES ROYAL ARCH.

BOYCOTTED EUREKA HERALD.

[BY THE ASSOCIATED PRESS—P.M.]

EUREKA, Feb. 21.—After a bitter fight which has continued several months between the saloon men of Eureka and the Eureka Herald, action was begun in the Superior Court by that paper today to restrain the Royal Arch, the liquor dealers' association of this city, from continuing an alleged boycott against its interests. The complaint filed also asks for damages to the amount of $15,000.

It is alleged by the Herald that, because of certain articles published, the saloon men attempted to dictate its policy, and, failing to do so, began a boycott. Advertisers were persuaded and coerced from patronizing its columns until the paper was practically bankrupt.

FIERCE STORM SLASHES HILLS.

RAIN AND SNOW IN THE SAN BERNARDINO MOUNTAINS.

Over Three Inches of Precipitation Near Squirrel Inn Within Seven Hours—Four Inches of Snow—Over Nine and One-half Inches in Los Angeles for Season.

[BY DIRECT WIRE TO THE TIMES.]

SAN BERNARDINO, Feb. 21.—[Exclusive Dispatch.] The heaviest mountain storm in many years swept the San Bernardino range this afternoon, after a generous precipitation all night, and numerous land slides, none of which are serious, are reported.

J. H. Cole reports the storm at Los Flores ranch on the Mojave River the heaviest in several seasons, probably an inch falling in the course of the morning.

At the Bayless ranch, on the summit of the San Bernardino range, not far from Squirrel Inn, over three inches of rain fell between midnight Tuesday and 7 o'clock tonight. Four inches of snow has fallen. At 7 o'clock a severe blizzard was progressing, although the temperature was holding close to 38 deg.

Along the south base of the San Bernardino Mountains heavy showers have fallen, during the day. The Salt Lake limited which reached Los Angeles this afternoon, encountered heavy rain on the desert and was in almost a cloudburst ten miles from this city.

The precipitation here in San Bernardino has not been heavy, the rain being confined to the early morning.

The Santa Fé limited No. 3, had a close miss from a bad accident in the Cajon Pass this morning. It dropped its pony trucks as it was rounding a sharp curve on the grade near Whiteman ranch. The train was going at high speed, and the accident might have been serious, but for the coolness of the engineer. He came to a stop without the application of the emergency brakes, although the train had dashed on several hundred feet before it stopped, the forward engine wheels bumping roughly over the ties. The accident caused a delay of an hour.

Local and General.

Yesterday's rain in Los Angeles amounted to .36 inch, which raises the season's record here to 9.52 inches. At the same date last season 12.30 inches had fallen but the loss by drying winds last season was greater than it has been this year.

The storm of yesterday was general over Southern California. In Long Beach it rained from 5:30 to 8:30 a.m., and the fall was .39 inch, making the total for the season 12.05 inches. At Santa Ana yesterday's precipitation was .34 inch, making the fall for the season to date 10.01 inches.

In Ventura a third of an inch fell, bringing the season's total up to 10 inches. Yesterday morning's rain gave Bakersfield .66 inch, and last night it was raining there again.

A report from San Diego says that a steady downpour began there at 9 o'clock in the morning. Rain is not needed there at this time, as the ground is soaked and the streams are running to the sea. Some of the big reservoirs are still unfilled, however, and the present storm will increase the water storage.

THE RAINFALL.

Hollister.

HOLLISTER, Feb. 21.—Forty-eight hundredths of an inch of rain fell here last night, making 1.68 for the storm and 8.96 for the season against 10.09 last season. Crops are all in and are doing well.

Auburn.

AUBURN, Feb. 21.—The rain that commenced yesterday morning still continues. There was a heavy rainfall all yesterday afternoon; nearly half an inch fell in one hour. There were signs this morning that the storm would posibly break. The rainfall for the past twenty-four hours was 1.50 inches.

Representative Blackburn last night authorized a denial "in toto" of the charges contained in the indictments returned against him at Asheville, N. C.

SLOPE BRIEFS.

Hawaii's Governor Coming.

SAN FRANCISCO, Feb. 21.—[Exclusive Dispatch.] Gov. Carter of Hawaii, accompanied by Mrs. Carter, arrived today from Honolulu, en route to Riverside and other Southern California points, on a health-seeking trip. He denies he has withdrawn from the governorship of the islands and that he is starting on a tour of the world. He expects to return to Hawaii a few weeks.

Distinguished Passengers from Orient.

SAN FRANCISCO, Feb. 21.—Among the passengers on the steamer Manchuria which arrived today from the Orient were Col. Alexis Potopoff of the Russian army, returning to St. Petersburg via New York; Commander Peters Verdnicoff of the Russian navy, who was a prisoner in Japan, returning home; W. F. Spinney, for the past thirty years connected with the imperial Chinese customs service, returning home to Salem, Mass., accompanied by his wife; Commander S. Takeuchi and Lieut. G. Tomonaga of the Japanese navy, on their way to Washington, where, it is expected, they are to be naval attaches of the Japanese Embassy; Col. R. C. Cane of the British army and Bishop Hamilton of the Methodist Episcopal Church.

French Trial Again Postponed.

SACRAMENTO, Feb. 21.—Another postponement in the trial of former Senator Frank French, charged with bribery, was necessitated this morning by the illness of J. R. Allen of Oak Park, one of the jurors. Judge Hart ordered a continuance until next Friday morning, when Charles T. Jones, special counsel for the prosecution, will make the opening argument.

Broken Pipe Sends Steamer Ashore.

CASTROVILLE, Feb. 21.—The steamer Santa Cruz went ashore at Moss Landing this afternoon. A steam pipe broke, disabling her engines after the lines were cast off, and she was on the beach before lines could reach the buoys. Her crew worked her off at high tide. She was damaged by pounding on the beach and is leaking considerably. Repairs are being made before sailing.

GAPON WAS IN PAY OF CZAR.

EXPOSURE CAUSES ELATION IN RUSSIAN RADICAL CIRCLES.

Moderate Labor Organ Which Priest Established in St. Petersburg Subsidized by Government Opposition to Full Revolutionary Movement is Now Removed, Socialists Claim.

[BY THE ASSOCIATED PRESS—P.M.]

ST. PETERSBURG, Feb. 21.—Through the disappearance of a journalist, Matushensky, the press agent and real brains of the Father Gapon movement, the disclosure has been made that the moderate labor organ which Gapon established in St. Petersburg after the publication of the imperial manifesto, October 30, 1904, was subsidized by the government, which supplied the funds for the rent of its clubhouse and literature.

Radical circles are elated over the revelation, which was made in an open letter by the president of the Putiloff section of the organization, complaining that $12,000 of the funds furnished through Timiriazeff, until recently Minister of Commerce, had not reached the treasury. The Socialists claim that this spells the downfall of the conservative opposition to the full revolutionary programme among the workmen.

It is now shown that Gapon really played a minor role in the formidable movement of January, 1905, and that Matushensky was the director of the campaign, which mystified the police and the old-time revolutionists, and that Matushensky was the author of the great petition with which the workingmen were marching to the Winter Palace, Sunday, January 22, 1905, to present to the Emperor, when the troops fired upon them.

A curious commentary upon the conditions prevailing is the Cabinet's action in opening clubhouses for which the government furnished the money, when, up to the present, Interior Minister Durnovo has not permitted assemblages of conservative workmen, which are dispersed as rigorously as those of the Socialists.

DENIES PACKERS' ASSERTIONS.

Garfield Never Told Any of Them That Information Would be Regarded as Confidential.

[BY THE ASSOCIATED PRESS—P.M.]

CHICAGO, Feb. 21.—Commissioner Garfield again held the stand in the packers' case today and made positive denials of assertions that have been made on the stand by the witnesses for the packers.

United States District Attorney Morrison questioned Mr. Garfield regarding his conversations with Edward Swift, Edward Morris and various other representatives of the packers and the commissioner stated positively that he never told any of them that information received from the packers would be regarded as confidential or that if they did not give up the information desired by his department they would be compelled to do so.

When Commissioner Garfield attempted to tell what instructions he had given to his agents prior to the commencement of the investigation, the attorneys for the packers objected strongly, but after a long argument between the lawyers, the witness was allowed to state what the instructions were. He declared that he told the agents of the department that if access was given to the books of the packers they were to go to the books; that no detective methods should be used; that there would be no use of compulsory powers, or a suggestion of such a position on the part of the government. If disputes arose, they were to be referred to the commissioner for adjustment.

Dist.-Atty. Morrison asked what information had been prepared by the commissioner outside the books of the packers. Commissioner Garfield said that much of it had been secured from the Bureau of Animal Industry, as well as from cattle raisers, feeders and commission men. Butchers were questioned regarding the prices of retail meats.

The latter part of the day was taken up by the identification of letters. It is possible several days more will be occupied by this work and the letters will be read into the record of the case later.

BOSTON WOOL MARKET.

BOSTON (Mass.) Feb. 21.—[Exclusive Dispatch.] California wool is selling steadily at 27 and 28 cents for northern and 23 to 24 cents for middle county; scoured cost being 70 cents for former and 67 to 68 cents for latter. Scoured wool is taken at 68 and 70 cents for best.

Mrs. W. H. Shartle's Wedding Anniversary.

Yesterday at her apartments, No. 701¼ South Broadway, Mrs. Shartle gave a reception and party, the occasion being the first anniversary of her wedding. The following ladies were present: Mmes. Clasen, Wells, Kern, Pancoast, Anderson, West and Ewing.

If You Want to Go East C. Haydock.
Agent Illinois Central R.R., 228 South Spring.

Washington's Birthday at Europa Cafe.
Take your lunch or dinner at the Europa Cafe. It's the cafe par excellence.

ARE YOU INTERESTED in mines, or are you about to be? Read the Los Angeles Mining Review. Printed every Saturday, $2 a year. No. 120 North Broadway.

MENTHOL Cough Syrup. Best for irritating throat coughs. All Sun Drug stores.

A SEVERE ATTACK
OF THE GRIPPE
Always leaves you weak and run down with poor appetite and constipated bowels. Thousands of such sufferers during the past 53 years have been restored to health and strength by taking

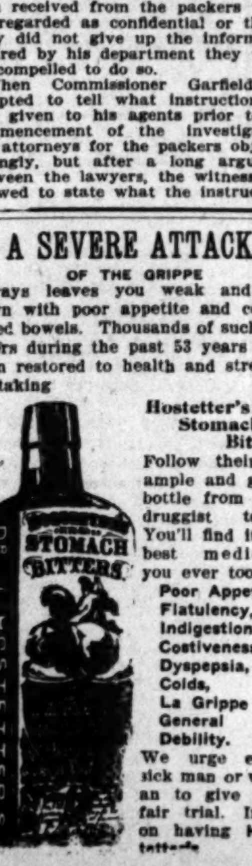

Hostetter's Stomach Bitters. Follow their example and get a bottle from your druggist today. You'll find it the best medicine you ever took for Poor Appetite, Flatulency, Indigestion, Costiveness, Dyspepsia, Colds, La Grippe or General Debility. We urge every sick man or woman to give it a fair trial. Insist on having Hostetter's.

HOTEL ALEXANDRIA
The guests who sleep at the "Alexandria" are not disturbed by fear of fire. Every hour spent in this beautiful, home-like hotel is a pleasant hour.

City Restaurants.

The most elegant dining place in the city
Cafe Bristol
Entire Basement H. W. Hellman Building. FOURTH & SPRING

CHESEBRO'S RESTAURANT
324-326 W. Fourth, Cor. Hill St.
Special Chicken Dinner 30c
Served from 11:30 to 8:00 p. m.
Short orders all day. Regular meals, Breakfast and lunch, 25c. Dinner 30.

121 South Broadway FOUND 121 South Broadway
The right place to eat. Dairy Lunch, 10c. Meals 20c, 25c, and up.
121 Open Day and Night. 121

DEL MONTE TAVERN
SWELL RESTAURANT
219-221 W. THIRD STREET.

San Francisco Hotels.

Hotel Terminus
28 Market Street, San Francisco
European Plan, Modern, Convenient
100 Feet From Ferry Depot
Rates from 75 cents per day, up

CAFE FIESTA
(Formerly Tait's)
The largest cafe in the world and one of San Francisco's attractions.
New Flood Bldg., Market and Powell Sts.
H. W. LAKE, Manager.

HOTEL HAMILTON
San Francisco's newest hotel, 125 Ellis street. Fireproof bldg. Centrally located. Telephone and steam heat in every room. European plan. Rooms without bath, $1 per day; with bath, $2. Suites from $3.50 to $4. Fourth and Ellis st. cars from Third and Townsend-st. depot pass the door.

HOTEL ST. KATHRYN.
480 Ellis Street. San Francisco.
Modern tourist hotel. European plan. Rooms with bath $1.00 per day up. Single 50c up. Centrally located. Cars direct to depots.

TOURIST SLEEPERS
Through Daily to All Points
EAST
SALT LAKE ROUTE
Two trains of perfect equipment leave Los Angeles at 2:45 p. m. and 8:00 p. m. daily carrying through Pullman and Tourist Sleeping cars to all Eastern points via Salt Lake City. Information 250 S. Spring St. and First St. depot.
Salt Lake Route

City Hotels.

HOTEL LILLIE
IN THE CENTER OF LOS ANGELES — C. H. WOODWARD, PROP.
534 S. HILL ST., FRONTING CENTRAL PARK.
A high-class family hotel. Table and service unsurpassed.
Write or call for terms.

HOTEL LANKERSHIM
SEVENTH AND BROADWAY.
A New and Elegantly Furnished Hotel
300 rooms—150 baths—all conveniences.
Restaurant a la carte. Perfect cuisine.
COOPER & DAVIS, Lessees.

Hotel Alvarado
A select tourist and family hotel.
N.E. CORNER WESTLAKE PARK.
The Ideal Location.
Convenient to theaters and shopping district. The comforts of a home. The conveniences of a hotel. W. B. CORWIN, Prop.

The Pickwick Apartments
833 SOUTH GRAND AVENUE
Just opened. Modern, one, two, three and four-room suites with buffet kitchens.
Marshall & Stearns Company's Patented Wall Beds and Fixtures in every room.
Rates reasonable. Call and inspect the most beautiful apartments in Southern California.

GRAY GABLES
Cor. Seventh and Hill Streets.
A high grade American plan, family and tourist hotel. Centrally located, steam heated. Rates $1.50 to $2.50 per day, $9.00 to $15.00 week. E. R. Parmelee, Prop.

Open for Business
Feb. 19, 1906
Hotel Orena
N. W. corner 7th and Hope Sts, opposite Postoffice. 701 West Seventh. First-class; beautifully furnished.
T. WIESENDANGER, Prop.

The Leighton
A high-grade American-plan tourist hotel, 2127 West 6th. Faces south, on Westlake Park. 110 outside rooms—four stories. Take West 7th cars. 10 minutes from Broadway.
F. A. CUTLER, Mgr.

Hotel California
SECOND AND HILL STS.
Most conveniently situated for both business men and tourists. Our rooms and suites are most pleasantly arranged for sunshine, the fine, large front porch getting the southern sun the entire day. Prices reasonable.
Our table d'hote meals at 25 cents, with 35 cents for Sunday evening dinner, are making an enviable reputation for the California.

Hotel Bellevue Terrace
Sixth and Figueroa
Rates, $30.00 Per Month and up.

Railroads

San Diego Excursions
VIA SANTA FE RY., 8:45 A. M.
Friday, February 23d
Round Trip $4.00 Tickets Good Returning
On regular trains up to 11:30 p. m., February 26.
TICKETS AND INFORMATION
HUGH B. RICE CO., 218 West Third Street, Los Angeles. Both phones 392
Office Open Today For Sale of Tickets

The TIMES FREE INFORMATION AND RESORT BUREAU is for the accommodation of those seeking recreation, rest and recuperation among sea shore and mountain resorts. Particulars are furnished regarding Hotels and Private Boardinghouses; their attractions, rates, etc. Photographs, circulars and transportation literature are kept on hand for inspection and distribution. Times readers can obtain here, in a few minutes, information that would take a week and in many instances longer to procure if they were compelled to write for it.

The Famous
ARCADIA
SANTA MONICA-BY-THE-SEA
Only One Mile from the Venice Midwinter Carnival and Ellery's Royal Italian Band
FIVE MINUTE CAR SERVICE AND 5c FARE TO VENICE
Lowest Weekly and Monthly Rates of Any California Resort Hotel of its Class.
Address A. D. WRIGHT, Prop., Santa Monica

ARROWHEAD HOT SPRINGS
ONE OF THE WORLD'S GREAT HEALTH RESORTS.
RECUPERATION—REST—RECREATION.

Magnificent new hotel and bath house now open. Delightfully located in foothills of San Bernardino mountains. Hottest curative springs known; 196 degrees. All kinds of baths scientifically given, including mud baths, Schott-Nauheim baths for heart disease, etc. Agent meets all trains. Regular automobile service. Address for particulars, TRAVEL AND HOTEL BUREAU, 207 W. Third St., Los Angeles; ARROWHEAD HOT SPRINGS CO., San Bernardino, Cal.

F. S. ROSE, Manager
The Most Beautiful and Healthful Spot in California

Fairview Hot Springs
Why not take the best Mud Baths when you take any. The best are always the cheapest. We have the GENUINE CELERY-PEAT MUD BATHS. They are the best. They cure Gout, Rheumatism and Blood Disorders.
City office, 701 O. T. Johnson, Bldg. Home 5002, Main 1962.

Stop at the St. Marks in VENICE and Enjoy the Midway, Expos., Etc.

Elsinore HOT SPRINGS and Lake View Hotel, the most picturesque place in California. Health-giving hot waters and mud bath the very best accomodations at reasonable prices. Write for circulars. C. S. Traphagen. prop.

DR. HARPSTER'S Private Sanitarium
For Mental and Nervous Diseases.
SIERRA MADRE VILLA.
Beautifully located in the foothills above and overlooking Pasadena. A good home given to chronic nervous invalids and the mildly insane. Experienced resident physician and a corps of competent nurses. Especial attention given to diet, hydrotherapy, physical culture and outdoor exercise. Patients segregated. Cottage system, grounds secluded and inviting. A licensed institution. No commitment nor publicity necessary. Established in 1899.
Tel. Pasadena Sub. 175. P.O. 137, Lamanda, Cal.

Relief Hot Springs
Warm sunshine, mountain air and a modern hotel with all city conveniences, call you to this ideal spot. Rest, recreation, renewed health await you here. Rates $12 to $16 per week, including board, daily bath and physician's advice during office hours.
Address TRAVEL AND HOTEL BUREAU, 207 W. Third street, Los Angeles, Cal., or Dr. Charles E. Winslow, Medical Supt. at Springs. Phone Suburban 34.
San Jacinto

THE BUNDY HOT SPRINGS
Located in Elsinore, Riverside county, Cal. Especially good for stomach, kidneys, rheumatism. Hotel and baths practically under same roof. No staging. Santa Fe. L. G. Maxwell, Prop.

HOTEL SIERRA MADRE. Foot of Mt. Wilson, overlooks famous San Gabriel Valley and Baldwin Ranch; 15 miles from Los Angeles. Mountain water; American cook. Tel. Main 41, Sierra Madre. City office, 207 W. Third st. S. C. COLLINS, Prop.

Railroads.

New Daylight Train
To San Francisco
"Shore Line Limited"
EXCLUSIVELY A PARLOR CAR TRAIN WITH DINER AND OBSERVATION CAR
Commencing March 1 will leave Los Angeles daily at 8 a.m., arriving in San Francisco at 9:30 p.m. Stopping only at Santa Barbara, San Luis Obispo, Paso Robles (for Paso Robles Hot Springs,) Castroville (for Del Monte,) Pajaro (for Santa Cruz and Pacific Grove,) and San Jose.
The route lies for over one hundred miles along the shores of the Pacific Ocean, and the time is so arranged that travelers may stop over at any of the noted resorts on the way.
All the equipment is new, and the trains will be the finest in the West.
Only first-class tickets (with Parlor Car Seat Tickets) will be honored.
Full particulars may be obtained at Ticket Office, 261 S. Spring St., cor. Third.
Southern Pacific

PICO CHAMBERS Opened Jan. 15th, 1906
BEAUTIFULLY FURNISHED ROOMS for persons who desire the acme of comfort, service and modern improvements.
FLOWER AND PICO STS.
Splendid Cafe Cars in All Directions

WASHINGTON.

PREPARE ARMY FOR CHINESE.

Chairman Hull Explains Need of Appropriations.

Exonerates Japs of Charges of Breeding Trouble.

Senate Passes the Pure Food Measure.

[BY THE ASSOCIATED PRESS—P.M.]

WASHINGTON, Feb. 21.—Chairman Hull of the Military Affairs Committee, in presenting the Army Appropriation Bill to the House, today, urged the necessity of complete preparedness as to our army and navy, in case of trouble in the Far East.

He declared that any nation not prepared to protect its citizens in China might as well haul down its flag and quit the Pacific.

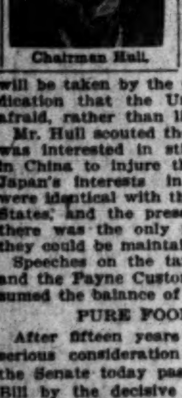

Chairman Hull.

Incidentally, Mr. Hull pronounced Minister Rockhill at Peking guilty of indiscretion in indicating to Chinese officials that the United States intended returning the $20,000,000 Boxer indemnity paid. Statements of this kind, he said, will be taken by the Chinese as an indication that the United States was afraid, rather than liberal.

Mr. Hull scouted the idea that Japan was interested in stirring up trouble in China to injure the United States. Japan's interests in China, he said, were identical with those of the United States, and the preservation of peace there was the only manner in which they could be maintained.

Speeches on the tariff, immigration and the Payne Customshouse Bill consumed the balance of the day.

PURE FOOD BILL.

After fifteen years of more or less serious consideration of the subject, the Senate today passed a Pure Food Bill by the decisive vote of 63 to 4. The vote was taken after a day devoted almost exclusively to debate of desultory character on the measure. Several efforts were made to amend the bill, and the committee accepted a number of suggestions, but only those accepted were incorporated in the bill as passed.

The bill makes it a misdemeanor to manufacture or sell adulterated or misbranded foods, drugs, medicines or liquors in the District of Columbia, the territory and the insular possessions of the United States, and prohibits the shipment of such goods from one State to another or to a foreign country. It also prohibits the receipt of such goods. Punishment by fine of $500 or by imprisonment for one year, or both is prescribed.

In the case of corporations, officials in charge are made responsible. The Treasury Department and the Departments of Agriculture and of Commerce and Labor are required to agree upon regulations for the collection and examination of the articles covered by the bill, but no specific provisions are made for investigation, except by the Department of Agriculture. The investigations by that department are placed in the hands of the Bureau of Chemistry, and if he finds that the law has been violated, the Secretary of Agriculture is required to report the facts to the United States District Attorney, who, in turn, is required to institute proceedings in the Federal Courts.

The bill also defines foods, drugs, medicines and liquor, and also defines the standards for them. There is an exemption for dealers who furnish guarantees against adulteration and misbranding.

"BED AND BOARD."

DIVORCE CONGRESS AT IT.

[BY THE ASSOCIATED PRESS—P.M.]

WASHINGTON, Feb. 21.—The Congress on Uniform Divorce Laws today discussed the report of the Committee on Resolutions, submitted yesterday, embracing various recommendations regarding marriage and divorce. It was decided by a considerable majority of the delegates that not less than two years' residence should be required on the part of plaintiff who has changed his or her State domicile since the cause of the divorce arose, where jurisdiction depends on the residence of the plaintiff. A warm discussion was precipitated over the following section of the report:

"An innocent and injured party, husband or wife, seeking divorce should not be compelled to ask for a dissolution of the bonds of matrimony, but should be allowed at his or her option to apply for divorce from bed and board. Therefore divorces a mensa should be maintained where already existing, and provided for in States where no such rights exist."

A number of women left the room when Miss Fannie Leaks Cummings of the State of Washington declared that the resolution would put a premium on vice, and produced statistics in support of her argument. The resolution was finally adopted with an amendment allowing the innocent party to apply for divorce from bed and board "at any time."

The congress adopted the resolution providing for classification of causes for divorce into certain groups that would be approved by common consent of all communities represented in the congress or substantially so.

EXCLUSION LEAGUE BUSY.

RESOLUTIONS AGAINST JAPS.

[BY DIRECT WIRE TO THE TIMES.]

WASHINGTON, Feb. 21.—[Exclusive Dispatch.] California Representatives and every other member of the House have received copies of resolutions adopted by the Japanese and Korean Exclusion League of San Francisco, February 6 last, protesting against the Foster bill, lightening restrictions on Chinese immigration, as an attempt to nullify the exclusion policy.

The protest is useless, the California members declare, for they say it is not proposed to push the Foster bill before the Foreign Affairs Committee, or even to give further hearing on it.

ALASKA GOVERNORSHIP.

FLINT PRESENTS J. P. CLUM.

[BY DIRECT WIRE TO THE TIMES.]

WASHINGTON, Feb. 21.—[Exclusive Dispatch.] The Alaskan Governorship again was brought up at the White House, today, when Senator Flint presented John P. Clum, postmaster at Fairbanks. Clum is one of the active and influential candidates for Governor and has good backing. The President informed his callers that he had offered the Governorship to D. H. Jarvis, formerly of the revenue cutter service, and now head of a large Alaska canning concern, but that he had not heard from Jarvis, until he did so, and until he was certain that Jarvis would not accept, he would not give consideration to applications of other candidates. He hoped that Jarvis would see his way clear to accept the offer.

MORRIS WANTS AN APOLOGY.

THE DOCTOR WRITES LETTER TO THE PRESIDENT.

Resents the "Damnable Outrage" Committed Against His Wife. Chief Executive Has Affidavits That Mrs. Morris's Arrest Was Justified. Officers Are Sustaned.

[BY THE ASSOCIATED PRESS—A.M.]

WASHINGTON, Feb. 21.—Dr. Minor Morris, whose wife some weeks ago was ejected from the White House, where she had gone to present alleged grievances to the President, today gave out for publication the correspondence which recently passed between himself and the President regarding the case. Dr. Morris demanded a public apology of the President "for this outrage on womanhood and common decency." Secretary Loeb replied to the letter, stating that an investigation by the Chief of Police showed that the arrest was justifiable, and that the kindest act to Mrs. Morris and other kinsfolk was to refrain from giving the case additional publicity. Morris's letter follows:

To the President of the United States—Sir. Having waited patiently a number of weeks that you might have ample time to ascertain all the circumstances connected with the insult recently offered my wife at the White House, and that you might make some expression of deprecation which would naturally be expected, it is now incumbent upon me as husband and citizen to demand a public apology for this outrage on womanhood and common decency.

It is unthinkable that such brutality would be tolerated anywhere in this country, but above all, in the White House. That my wife has been confined to her bed six weeks from the shock and injuries from this damnable treatment is bad enough, but I can say to you in all calmness that had the original orders from the White House been carried out as to her longer incarceration, her life would have been sacrificed.

It is therefore incumbent upon me to repeat my urgent request that you take action at once suitable to the circumstances which have shocked the entire nation.

Respectfully,

[Signed] MINOR MORRIS.

February 16, 1906.

The President's secretary replied:

THE WHITE HOUSE,

Washington, Feb. 21, 1906.

Sir: In reply to your letter of the 16th, the President directs me to say to you that he had the superintendent of police of the District of Columbia, Major Sylvester, make a careful investigation of the circumstances connected with the arrest of Mrs. Morris for disorderly conduct at the executive offices, and the superintendent submitted to the President all of the affidavits of the persons whom he had examined. The President carefully went over Major Sylvester's report and the affidavits and also personally saw Major Sylvester and some of the persons making the affidavits. He came to the conclusion that the arrest was justified, and that the force used in making the arrest was caused by the resistance offered by Mrs. Morris to the officers in the discharge of their duty and was no greater than necessary to make the arrest effective.

Under these circumstances, the President does not consider that the officers are properly subject to blame. He was also satisfied that the kindliest thing that could be done to Mrs. Morris and her kinsfolk was to refrain from giving any additional publicity to the circumstances surrounding the case.

WM. LOEB, JR.,

Secretary t othe President.

Dr. Minor Morris, Washington, D. C.

THAT DRY DOCK AGAIN.

DEWEY WAS TWICE ADRIFT.

[BY THE ASSOCIATED PRESS—A.M.]

WASHINGTON, Feb. 21.—Official news regarding the drydock Dewey reached the Navy Department today in the following cablegram from Commander Hosley, commanding the Glacier:

"U. S. S. Glacier, at sea, per U.S.S. Potomac, Las Palmas, Canaries.—Bureau of Navigation, Washington: Lat. 29 deg. 50 min. north. Long. 22.40 west. Feb. 17.—Will coal at Grand Canary, Canary Islands. Encountered very bad weather latter part of voyage. Dock adrift twice. Have been proceeding cautiously. Brutus towing machinery damaged. There is great necessity for extra part of engine."

The protected cruiser Tacoma will be ordered from Naples to the Canaries to carry to Commander Hosley the additional parts of the engine of the Brutus, of which he says in his dispatch there is great need.

WASHINGTON BRIEFS.

Lukens Opposes Brownlow Bill.

WASHINGTON, Feb. 21.—[Exclusive Dispatch.] State Senator G. R. Lukens of Berkeley has arrived here to oppose the Brownlow bill making the pilotage system of the country subject to Federal regulation. He represents the San Francisco Bay Pilotage Commission, which objects to local pilots being licensed and otherwise controlled by inspectors of hulls and boilers of steamboats.

Supplies for Foreign Warships.

WASHINGTON, Feb. 21.—[Exclusive Dispatch.] Upon promise of recognition from Speaker Cannon, Representative Kahn tomorrow will call up his bill giving foreign warships the same privilege as Americans in the matter of withdrawing from bonded warehouses supplies without paying duty or internal revenue tax upon them. Mr. Kahn is hopeful that the bill will pass as a matter of reciprocity, in return for favors extended to American ships abroad.

Discuss McCumber's Charges.

WASHINGTON, Feb. 21.—Charges recently made in the Senate by Senator McCumber that the National Food Manufacturers' Association is a "fake" organization were discussed at length today before the House Committee on Interstate and Foreign Commerce, which is conducting hearings on pure-food bills. Thomas E. Lannen of Chicago, secretary of the association, said the association has among its members representatives of leading grocery firms and manufacturers of preservatives and canners.

The President Interested.

WASHINGTON, Feb. 21.—The President today talked about uniform State insurance laws with a delegation representing the commission inquiring into the work. The President expressed his interest in the work.

Temperance Forces Appear.

WASHINGTON, Feb. 21.—Representative John Sharp Williams of Mississippi spoke before the House Committee on Judiciary today, in support of his bill to prevent the C.O.D. shipment of liquor into prohibition districts. Robert Crain of Baltimore, general counsel of the National Brewers' Association, addressed the committee on the Hepburn-Dolliver bill to make liquor subject to the laws of States into which it is shipped. The hearing was attended by a large delegation of the German-American alliance, which opposes any bill of a prohibitive nature. The Anti-Saloon League, the Women's Christian Temperance Union and other temperance organizations were represented at the hearing.

Dominican Treaty Amendments.

WASHINGTON, Feb. 21.—The Senate Committee on Foreign Relations continued its discussion of the many proposed amendments to the Dominican treaty today, but reached no agreement.

"Sunday Banking" in Postoffices.

WASHINGTON, Feb. 21.—The Senate Committee on Postoffice and Post Roads ordered an adverse report today on a bill entitled "To prevent Sunday banking in postoffices in the handling of money orders and registered letters."

Public Building Sites.

WASHINGTON, Feb. 21.—The Senate Committee on Public Buildings and Grounds today authorized favorable reports on bills making appropriations for acquisition of sites and the construction of Federal buildings as follows: At Moscow, Idaho, $75,000; Baker City, Ore., $75,000; Eureka, Cal., $175,000; Provo, Utah, $65,000.

Indian Appropriation Bill.

WASHINGTON, Feb. 21.—The Indian Appropriation Bill, which has been completed by the House Committee on Indian Affairs, carries a total of $7,785,528, which is $358,784 less than the current appropriation and $427,000 less than the estimates submitted. The bill embodies no change in the policy for the administration of Indian affairs. Indian schools and other institutions are appropriated for, practically as formerly. The appropriations for irrigation on reservations are somewhat more liberal in some cases than formerly.

Railroad Control of Mines.

WASHINGTON, Feb. 21.—Representative McNary introduced a resolution today, instructing the President to have the Interstate Commerce Commission investigate the alleged control and ownership of anthracite coal mines by railroad combinations.

"CONTUSIONS" NO EXCUSE.

Regulations to Purge Russian Army of Officers Accused of Cowardice Before Japanese.

[BY THE ASSOCIATED PRESS—A.M.]

ST. PETERSBURG, Feb. 21.—Unprecedented regulations to purge the army of officers accused of cowardice and surrendering during the war for no reasonable cause were announced today by the military organ, the Russky Invalid.

Captive officers returning from Japan will, unless they were wounded when captured, be tried before courts of honor and unless reinstated by the unanimous decision of their fellow officers they will be dismissed in disgrace.

"Contusions," a frequent excuse for surrendering, will not be accepted. The higher officers who were responsible for the surrender of their organizations must secure a vindication from a court of honor and the Minister of War. Such cases will be submitted to the Emperor individually.

The troops which composed the garrison at Port Arthur are exempt from these provisions, the responsibility for the surrender of that fortress falling upon Gen. Stoessel.

DIVORCE IS VALID IN ENGLAND.

LONDON, Feb. 21.—The validity of a Dakota divorce in England was today affirmed by Sir John Gorrell Barnes, judge of the divorce-court division of the High Court of Justice. The questions were raised in the case of Mrs. Armitage, who petitioned the court to declare her marriage to Armitage valid. She formerly was the wife of Charles Gillig, an American living in London, and North Dakota and South Dakota, where she obtained a divorce on the ground of desertion and subsequently married Armitage. Gillig also remarried, but last year began proceedings to nullify his marriage on the ground that the divorce which his first wife obtained in South Dakota was not binding upon him and that consequently his second marriage was invalid. Judge Barnes decided against Gillig's contention.

CHICAGO'S CENSORS' DISTRESS.

CHICAGO, Feb. 21.—[Exclusive Dispatch.] Police officers assigned to censor all theatrical plays and report anything depicting crime or exploiting criminals are having trouble. Max Heidelmeier, a sturdy German lieutenant weighing 300 pounds, has been laboring two days with a report on "Lighthouse by the Sea," while Mike Smith, an equally sturdy Irish lieutenant is preparing an opinion on "East Lynne." So far, no theaters have violated the ordinance, but a number of slot machines have been confiscated and music halls have been warned to tone down performances.

BLACKBURN IN BURTON CLASS.

ASHEVILLE (N. C.) Feb. 21.—The grand jury of the special term of the United States District Court today returned two true bills against Congressman Spencer Blackburn. The bills of indictment charge the Eighth District Representative with practicing before the Treasury Department and receiving fees for such service in violation of the laws. He is accused of receiving $500 from A. C. E. Dinkins and $100 from A. P. Davis. Each bill contains two counts. No action looking toward the arrest of Blackburn has been taken. The bills of indictment contain several pages of typewritten matter.

The body of a man apparently about 45 years old was found yesterday in the gutter in the heart of one of the fashionable Chicago residence districts on the south side of the city. There was a bullet hole above the right ear and a cheap revolver lay near the corpse.

TO "TEACH" MANSFIELD.

Stage Managers and Stage Hands Unite to Suppress Obstreperous Actor.

[BY DIRECT WIRE TO THE TIMES.]

CLEVELAND, Feb. 21.—[Exclusive Dispatch.] The stage managers and stage hands of America have organized to suppress Richard Mansfield. Thomas Madigan, an operahouse employé, is founder of the organization.

Stage Manager Richardson said: "Mansfield last week heaped abuse and insults on all of us. We must teach him the rudiments of decorum, politeness, etiquette, ordinary manners and common decency."

SUNSET TELEPHONE AND TELEGRAPH CO. 5c a Day
Invested in a Sunset Phone secures you greater service than you can get from 5c a day expended in any other possible way.
Telephone Contract Dept., Main 47.
SUNSET T. & T. CO.

CAPITOL FLOUR
Safeguard your health by using Capitol Flour. Contains all the body-building elements of the perfect wheat.
Every Sack Guaranteed
CAPITOL MILLING CO.

Gun Metal Street Pumps
Can you imagine anything daintier than street pumps in the model shown above in the popular gun metal stock? They come with flexible soles and do not slip at the heel. The same in patent colt skin if you prefer. Price $4.00.
INNES SHOE CO.
258 S. Broadway
231 W. Third St.

WHEN YOU HAVE A COLD ALWAYS TAKE
Chamberlain's Cough Remedy
It is famous for its cures and can always be depended upon. It counteracts any tendency of a cold to result in pneumonia.
IT IS SAFE AND SURE.
Price 25c. Large size 50 cents.

There's quality back of the reputation of drinks served at the Big White Onyx Fountain.
BOSWELL & NOYES,
Third and Broadway.

MITCHELL DOOMED.

(Continued from First Page.)

a new national body to be composed of bituminous miners.

Mitchell returned to New York last night, but before he left he had a conference with operators representing 22,000 out of 33,000 miners employed in the Pittsburgh district. The business of this conference was not given out, but from an inside source it is said that the operators told Mitchell they would order a suspension of operations if no agreement could be reached with the miners before March 31.

MITCHELL IS EVASIVE.

STRIKE, APRIL FIRST, HE SAYS.

[BY THE ASSOCIATED PRESS—A.M.]

PITTSBURGH, Feb. 21.—"As far as I know now, there will be a strike."

President Mitchell of the United Mine Workers of America, who arrived here today from New York, made the above statement to the Associated Press at noon today at the Hotel Henry.

"I am not here to have any conferences with the bituminous operators," he said. "My visit to Pittsburgh is to investigate the troubles existing between officers and delegates of the Pittsburgh district organization. I will announce myself later in the day regarding the Pittsburgh situation."

"Will it be necessary to reconvene the national convention before a settlement can be made between the miners and the operators, under the Ryan resolution adopted at the national convention at Indianapolis?" President Mitchell was asked.

"The national president interprets the law of the miners union," he replied.

"You mean then that you can effect a settlement in any district?"

"Ask Secretary Wilson," replied Mitchell.

"And the secretary is not discussing the Ryan situation at this time," Secretary Wilson immediately replied.

GIVES HESITATING ANSWER.

"Will there be a strike April 1?" President Mitchell was asked.

"As far as I know now," answered President Mitchell, with considerable hesitancy, "there will be a strike."

"In both the bituminous and anthracite fields?" he was asked.

"I will positively say nothing more."

"Notwithstanding the denials from you and F. L. Robbins, leader of the bituminous operators, representatives are still persistent that you will hold a conference with Robbins," Mitchell was told.

"There is nothing in the reports," he replied. "Being in Pittsburgh, of course, I will see Mr. Robbins, probably some time today."

President Mitchell held a conference with the special committee representing the delegates of the Pittsburgh district miners convention this morning. He announced at the noon adjournment that he would confer with the attorneys of the delegates, after which he would likely be in a position to make a statement.

"Is the trouble between the officers and the delegates of the Pittsburgh district alone responsible for your visit?" was asked of Mitchell.

"Yes, I know of no other business," he answered.

WON'T MEET OPERATORS.

President Mitchell said, in connection with the report which gained currency here yesterday that a conference with the bituminous coal operators would be held today, that he had no arrangements to meet the coal operators here.

"How is the New York conference progressing?"

"Affairs are going along smoothly."

"Do you think, Mr. Mitchell, that it will be necessary to reconvene the national convention?"

"The national convention will not reassemble," said he emphatically.

"Has the Executive Board been called together for a meeting?"

"Yes, the Executive Board will meet some time before April 1. The meeting is essential and must be held but there is no unusual significance attached to the meeting," replied Mitchell.

After the conference this afternoon, President Mitchell announced that he had declared the office of President of District No. 5, now held by Patrick Dolan, vacant.

Dept. of Hotel Supplies
There are hundreds of restaurants, rooming houses and hotels in Southern California. A large proportion of these have already become customers of Hale's. We deal in a superior grade of merchandise, and our prices are always lower. Write or call for estimates on any supplies.

Black Silks
A few of the many big values taken from our Black Silk Sale. Forty different lines of black taffeta at cut prices.
27-inch soft heavy quality, bright and lustrous. Regular value 90c, for 75c.
27-inch very crisp, bright, fully guaranteed. Regular value $1.15, for 90c.
19-inch all silk, rustling quality. Regular grade 59c, special 45c.
21-inch French quality, very bright and crisp. Regular price 85c, special 65c.
27-inch all-silk, soft, mellow quality. Regular price 75c, special 55c.
27-inch, good weight, bright rustling quality. Guaranteed regular value 85c, for 69c.

Hale's
107-9-11 N. Spring Street

$2.50 Velvet Rugs $1.95
Extra heavy double-faced [illegible] velvet rugs; nicely fringed ends; come all [illegible] and fancy patterns. [illegible] or better rug made [illegible] Especially nice for parlor or drawing room.

$2.50 Lace Curtains $1.48
No chance like the present to buy your lace curtains. Here is a large assortment of dainty styles in artistic designs at almost one-half the price. A splendid variety of handsome patterns to choose from. You will find curtains suitable for every room in your house. Some come in dainty effects for the parlor, others in designs for bedrooms, dining rooms and libraries, worth $2.50; for today, special, $1.48.

$3.00 and $4.00 Curtains $2.25
Fine white and Arabian colored Scotch net lace curtains, 54 inches wide, [illegible] yards long; best buttonhole stitch edges; swell floral, scroll and Grecian borders. Worth up to $4; on sale today, $2.25 per pair.

$5 and $6 Turkish Couch Covers $4.50
Heavy tapestry couch covers, 60 inches wide and 9 feet long, heavily fringed all round, perfectly reversible. They come in rich Oriental and Parisian designs. Today special, each, $4.50.

$6.00 Tapestry Portieres $3.50
A rich line of English tapestries and mercerized armures in both plain and mixed colors, 50 inches wide, 9 feet long, with extra heavy hand knotted fringe at top and bottom; more than twenty different patterns to choose from, but only one portiere of a kind.

$2.25 Bobbinet Curtains at $1.19
Very special sale of bobbinet curtains with Battenberg insertion, [illegible] fled or plain. Worth as high as $2.25. Your choice at $1.19.

Window Shades 23c
Opaque window shades, three feet to six feet, complete with fixtures, 23c.

$1.00 Door Panels 50c
Irish point door panels, six different designs; size 36x54 inches; [illegible] to 50c.

Ask Our Salesmen
TO SHOW YOU THESE NEW GOODS.
Beautiful new materials on sale exclusively at the seven Hale stores. The best values in the city.
Our Hollywood 40-inch Indian linen, 15c yard.
Our Carreaux de Soie (shadow checks,) 25c yard.
Our embroidered dot voiles, 20c yard.
Our Harlequin zephyrs, 35c yard.
Our mercerized lisle plaids, 15c yard.
100 handsome embroidered white waist patterns, put up in individual boxes. $1 value, special 85c.
15 to 20 different designs in French sateens, most dark dress effects; fine foulard patterns; many handsome shades of blue in the lot. Regular 40c and 50c values, 35c the yard.
Arnold's mohair suitings, 50 pieces in the lot, all different designs, small neat figures and stripes. Many handsome grays with small pinhead dots; also a splendid showing of black and whites. Very pretty for shirt waist suits for street wear. Regular 25c value, 19c the yard.

Two Days of Bargains
MATERIALS FOR BABY'S WEAR.
Our department of infants' goods will offer [illegible] bargains in flannels and other materials used for the [illegible] wardrobe. All mothers know that Hale's goods are of exceptional quality and are the safest to buy for [illegible] Note these special prices:
Cream outing flannel, a 7½c material. Special [illegible]
$1.50 silk embroidered flannel $1.10; three [illegible] designs, just skirt width, only $1.10.
Three-fourths white wool flannel 19c. Three [illegible] pink edge, 27 inches wide, 19c.
All-wool and No-nettle white flannel, 27 [illegible] regular 50c and 75c quality. Special, 39c the yard.
Wool Shaker flannel, a full yard wide; [illegible] blankets, regular 50c quality. Special 39c.
One bale of our regular 12½c extra fine [illegible] flannel. Special 10c.
Dainty checked ginghams, regular 12½c quality, 10c.
Also dainty white dimity in checks or stripes [illegible] for 20c.

THE QUALITY STORE
TODAY
being the birthday of George Washington the father of our country our store will be closed all day.

Mullen & Bluett Clothing Co.
SPRING AND FIRST

ON A SHIRT means a good deal
It stands for good materials, good style, good workmanship and good fit
White or Color-fast Fabrics
$1.00 and $1.25
CLUETT, PEABODY & CO.
Largest Makers of Collars and Shirts in the World

Times Knowledge Contest
$150.00 in Cash Prizes
First Payment $75
Second Payment $25
Third Payment $15
Fourth Payment $10
Fifth Payment $5
Sixth Payment $5
And 15 Additional Payments of [illegible]
PARTICULARS IN TODAY'S "TIMES"—Page [illegible]

The Mexican Information Bureau
—Has Removed to—
712 Lankershim Building
W. T. [illegible] General [illegible]

Dr. S. G. Schaefer
Positively Painless [illegible]
Room 310 [illegible]
HOME 3810

WHOLESALE HAY
L. A. Hay [illegible]
Offices are removed to Hay house 1620 East 7th St. [illegible]

The Keeley Cure
1022 SOUTH FLOWER
Home Phone 938
Thousands have been cured of the liquor habit by the Keeley Cure. Let the Keeley save you. A simple, easy treatment, given with every convenience and comfort. Investigation invited.

Fine Siverware
If you're looking for fine silverware, suitable for wedding or anniversary gifts, don't fail to see our splendid display. Patterns and prices that will please.
J. Abramson
Jeweler and Silversmith.
[illegible] So. Spring St.

MAKE HIM [illegible]
MR. LONG CLAIMS [illegible]
[illegible] PIANO
IS "UNEQUALED" [illegible]

Patent Medicines
Roeder's

"The Workingman's [illegible]
The Place to [illegible]
CARPETS OR [illegible]
OR [illegible]
The Crescent [illegible]
Home 1569, Main [illegible]

THURSDAY, FEBRUARY

CHICAGO'S DAY OF CRIMES.

Two Women Assaulted by Men and Choked.

Desperate Revolver Duel of Brothers-in-Law.

Supposed Milwaukee Minister Dies Mysteriously.

CUBA NOT TO [illegible] THE GOLD [illegible]

IN SECRET CONS[illegible] POPE SCORE[illegible]

LONDON PESSIM[illegible] REGARDING [illegible]

CHICAGO'S DAY OF CRIMES.

Two Women Assaulted by Men and Choked.

Desperate Revolver Duel of Brothers-in-Law.

Supposed Milwaukee Minister Dies Mysteriously.

[BY DIRECT WIRE TO THE TIMES.]

CHICAGO, Feb. 21.—[Exclusive Dispatch.] That the execution of two murderers in the County Jail where another sits in the shadow of the gallows has not served to check the epidemic of crime in Chicago is shown by the long list of assaults and attempted homicides of the last twenty-four hours. Two women were assaulted and choked, two men fought a desperate revolver battle, a minister either committed suicide from shame, or was murdered, and besides there was a long list of shootings and stabbings. The victims are:

MRS. JOSEPHINE T. LOOMIS, No. 3 Market Place, choked and robbed, condition serious.

MISS ELEANORE HINTZE, 18 years old, choked.

HERMAN O. LUCKRITZ, aged 29, and JOHN FARMER, aged 22. The latter two fought a duel with revolvers, and both were desperately wounded.

Unidentified man, believed to be a Milwaukee minister; body found in fashionable South Side neighborhood.

FRANK KARBATCH, shot by John Dirnbeck. The revolver was aimed at Miss Anna Lehner, who refused to accompany Dirnbeck from the wedding festivities.

WALLA YARRA, fatally stabbed by George Antonio.

JOHN ANDREWS, stabbed in side and neck by Eugene B. Cushing, an attorney. Cushing was arrested while chasing Andrews with a revolver.

Mrs. Loomis was attacked within a block of her home by a bandit of the boss type, beaten and choked into insensibility and robbed of her rings and purse. Approaching pedestrians probably saved the woman from a worse fate. The scene of the attack is in the same general district of the North Side, which has become notorious for attacks on women. It was within this section that Mrs. Bessie Hollister was murdered by Richard Ivens and Maude Rice was shot to death by a robber.

Miss Hintze, the daughter of a City Hall officer, was attacked as she was passing Merrick Park on the West Side. The girl's screams were heard by John Ellis who lives close by, and the thug fled. He is described as being young and well dressed. Robbery was not the motive for the attack upon Miss Hintze, as she was wearing a watch pinned on her dress which the man could secure easily.

The supposed Milwaukee minister was found dead just off Calumet avenue, in Twenty-first street. It is believed that he committed suicide after a night's debauch, although the police lean to the murder theory.

Luckritz and Farmer are brothers-in-law, and fought as the result of divorce proceedings instituted by Mrs. Luckritz. As Farmer fell with a bullet in his throat, he fired twice, striking Luckritz in the body and head.

"MIXED" AT DEL MONTE.

While engaged in a drunken row in the Del Monte saloon, two horse owners whose strings of nags are now stabled at Ascot Park, were "mixing it" in a lively fashion, when one of them slipped on the smooth floor and fell, striking his head on one of the protruding fixtures in the place, and sustaining a deep laceration in the right temple. A small artery was cut, and the injured brawler bled so freely that a physician was called and the wound dressed. The man was hurried to his home in a cab. Proprietor Charles Fox of the saloon declined to make known the names of the two horsemen who had engaged in the drunken fight. No arrests were made.

HANNIGAN UNCHAINED.

Aged Magnate Bound to Tree Three Days and Nights—Son Rescues Him.

[BY DIRECT WIRE TO THE TIMES.]

ALBUQUERQUE (N. M.) Feb. 21.—[Exclusive Dispatch.] Robert Hannigan, kidnaped by Bud Halliman and held for ransom, has been released. His son, J. W. Hannigan, sends the news from Silver City. The aged magnate is suffering from the effects of exposure, as he was chained to a tree by his captor for three days and nights, and suffered greatly from cold. The bandit has avoided the Sheriff's posse and escaped into the mountains with his booty. He is heading for Mexico.

Mounted police are patrolling the frontier to intercept him. It is said that Halliman had two accomplices, and that the demand was for $8000. If the bandit and his accomplice can be located, they will be lynched. The money which was sent to Halliman as a ransom for the aged captive was carried by Pad Halliman, a brother of the bandit, and the latter's sworn enemy for years.

CUBA NOT TO RIVAL THE GOLDEN STATE.

[BY DIRECT WIRE TO THE TIMES.]

CHICAGO, Feb. 21.—[Exclusive Dispatch.] Western lines today counted heavily upon the Gulf and Southern roads which have been making extraordinary efforts to divert travel from California to Cuba by making a rate of $75 for the round trip from Chicago to all Pacific Coast points, beginning June 1, and ending September 30. The rate from the Twin Cities will be $90.

"We have the advantage of perfect climate, summer, as well as winter," said one of the western managers. "The Coast offers also superior investment propositions."

LOW EXCURSION RATES.

[BY THE ASSOCIATED PRESS—P.M.]

SAN FRANCISCO, Feb. 21.—A proposition was today submitted to the Transcontinental Passenger Association to make very low summer excursion rates from the East to San Francisco, Los Angeles and San Diego, these rates to be effective from June 1 to September 15th, inclusive. The rates will be $75 from Chicago and $70 from St. Paul, Omaha, Kansas City, St. Joseph and other Missouri River points, with $13.50 additional for tickets reading one way via Portland and Shasta route. The final limit of such tickets will be October 31. This action is in the nature of an experiment, and is a further strong effort on the part of the Southern Pacific lines to increase the tourist business to California during the summer.

ANNUAL WESTERN TESTS.

[BY THE ASSOCIATED PRESS—A.M.]

SAN FRANCISCO, Feb. 20.—Four hundred special employés today began the task of weighing the mails carried in California, Idaho, Washington, Oregon, Utah and the Territories of Alaska and Hawaii for the purpose of fixing the compensation to be paid the railroads and steamship companies for the service. In this division, the Southern Pacific Company collects about $1,300,000 annually for this service. The work of weighing will consume about one hundred and five days.

TO AID LUMBER TRADE. MENDOCINO-FORT BRAGG ROAD.

[BY THE ASSOCIATED PRESS—P.M.]

UKIAH, Feb. 21.—It is reported here that a railroad connecting Mendocino and Fort Bragg is soon to be built. The new road will be about twelve miles long and will connect the three largest redwood mills on the coast in this county—those of the Union Lumber Company, the Caspar Lumber Company and the Mendocino Lumber Company. The mills of Fort Bragg and Mendocino companies are under one management and they purchase considerable supplies of lumber of other mills. The idea is to facilitate loading vessels. As Noyo harbor is the best, all loading will be done from that place when the road is completed.

The railroad of the Union Lumber Company is already completed from Fort Bragg to Alpine, within sixteen miles of the California Northwestern Railway, at Willets, and it has already secured the rights of way and station sites and intends completing this gap during the present year. The product of the coast mills intended for home consumption can be shipped by rail instead of water at a great reduction in expense of handling as the lumber can be laid down at its destination on the same car in which it is shipped from the mills.

IN SECRET CONSISTORY POPE SCORES FRANCE.

[BY THE ASSOCIATED PRESS—A.M.]

ROME, Feb. 21.—The Pope held a secret consistory today, chiefly to create nineteen French bishops in the dioceses vacant through the Franco-Vatican struggle. He also preconized the Rt. Rev. W. H. O'Connell, coadjutor of the archbishop of Boston, as archbishop of Constance, and the Rt. Rev. A. X. Bernard as bishop of St. Hyacinth, Canada.

The whole ceremony was in line with the Vatican's attitude toward France. The Pontiff delivered an allocution summarizing the ideas set forth in his recent encyclical, showing that necessity hastened its appearance, "as certain publications may have deceived the faithful regarding the realities and feelings of the Holy See," evidently alluding to the pastoral letter of Mgr. Bonamelli, Archbishop of Verona, who advocated the principle of the separation of the church and state.

The Pope was much affected when delivering his allocution. He said he was compelled to accomplish a painful duty of his office and summarized his recent encyclical, saying that the law providing for the separation of church and state in France was contrary to divine right and contrary to the welfare of society, which must live in peace with religion. He expressed the hope that better times would come.

LONDON PESSIMISTIC REGARDING MOROCCO.

[BY THE ASSOCIATED PRESS—P.M.]

LONDON, Feb. 21.—Great Britain is still pessimistic in regard to the Moroccan conference. The officials here believe the delegates must leave Algeciras without solving the question of policing Morocco unless Germany withdraws her demands for international control of the gendarmerie.

Some surprise is expressed at the fact that France should have even proposed giving Spain a hand in officering the police, but the British officials cannot see where France can further yield toward German views.

In som quarters it is believed that Germany at the last moment, finding that all the powers, excepting possibly Austria, are sympathizing with France, will agree to the compromise offered by the French delegates.

On this account, France will be urged to allow a continuance of the conference, giving the representatives of the powers an opportunity of expressing their views on the subject upon which Germany and France could not agree.

Side Talks by the Office Boy...

"Home again." Gosh, but it seems good to get back to "God's country." New York is a great place in the winter, but so is Los Angeles. The trouble with the New Yorkers is they stay up all night. If a fellow was to try to live up to that old saw, "Early to bed and early to rise," he wouldn't meet many prominent people. The Grand Opera season is in full blast, the hotels are all bulging, they are so full. The New York hotel keepers make you pay for a room and then the roof uses it. The Old Man and I put in a lot of hard work trying to get a collection of swell fixings together and you can take it from me, the Silverwood stores will have the sure correct up-to-the-minute stuff. The new hats are here already and lots of the new Manhattan, Earl & Wilson and Silverwood Special Shirts are on our counters. Down at the Broadway and Sixth Street store they've got ever so many lines of their new Spring Suits and Overcoats on sale.

F. B. Silverwood
221 South Spring Street
Broadway and South

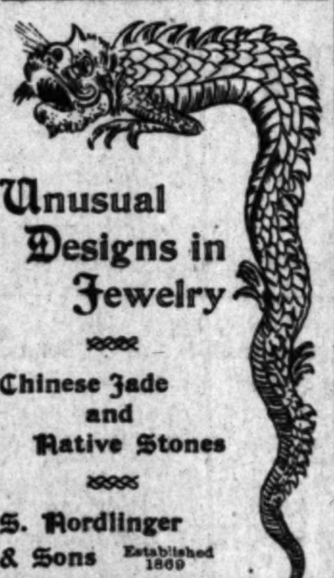

Unusual Designs in Jewelry

Chinese Jade and Native Stones

S. Nordlinger & Sons Established 1869
323 S. Spring St.

Framed Pictures which possess high artistic value; a large variety from which to choose, at comparative small cost.

Displayed in a special room

FORD SMITH & LITTLE CO.
313 South Broadway

Two-Year Guarantee

All Delany glasses are sold with a written guarantee that they are absolutely correct. We devote our entire time to the single science of optics.

DELANY
309 SOUTH SPRING STREET

Salt Lake Coal
IS THE NEW FUEL

There's none of that dust common to softer coals in this well screened fuel. It's clean—hard—good.

Only Direct Distributors
Diamond Coal Co.
323 W. Third St. Both Phones 315

SUBPOENAS OUT FOR DURHAM.

EX-GOV. STONE AND EX-SENATOR FLINN WANTED.

Alleged Payment of Half a Million Dollars to Members of the Keystone State Legislature is Ordered Investigated by the President Through Postmaster Ferrebel.

[BY DIRECT WIRE TO THE TIMES.]

POTTSVILLE (Pa.) Feb. 21.—[Exclusive Dispatch.] Subpoenas have been issued for Israel W. Durham, ex-Gov. Wm. A. Stone and ex-Senator Wm. Flinn of Pittsburgh to appear here at the March term of the Criminal Court and tell what they know of the alleged payment of half a million dollars to members of the State Legislature of 1901 to pass the Pittsburgh "Ripper bill."

The subpoenas are the result of a libel suit brought by Postmaster Charles Ferrebee of St. Claire against William Wilhelm, a Pottsville attorney who publicly declared that Ferrebee, while a member of the Legislature of 1901, received a large sum for his vote. President Roosevelt insisted on Ferrebee bringing suit or getting out of office. The trial promises to fully lift the "lid" off Pennsylvania politics.

CUMMINS'S CAMPAIGN. OPENS AT FORT DODGE.

[BY DIRECT WIRE TO THE TIMES.]

FORT DODGE (Iowa) Feb. 21.—[Exclusive Dispatch.] Gov. A. B. Cummins made the opening speech in his campaign for a third term in the home city of United States Senator J. P. Dolliver. Gov. Cummins paid an eloquent tribute to Dolliver, upon whose official seat he is charged with looking with designing eyes. He commended Dolliver for his stand in behalf of rate regulation, and declared that the people of Iowa should stand by him. As to whether the speech should be taken as a disavowal of his candidacy for the Dolliver seat is a matter of divergent views here tonight.

Cummins declared that the people are confronted with the greatest issue since the Civil War, namely, that of determining whether the people or the corporations should dominate the affairs of the government.

SOUTHWESTERN BALL LEAGUE.

EL PASO, (Tex.) Feb. 21.—[Exclusive Dispatch.] Frank G. Seelee, last season manager of the Chicago National League team and previously manager of the Boston champions, who has been at Faywood Hot Springs for several months for his health, was in the city, today, on his way to Mineral Wells, Tex. He said that he was confident of perfecting organization of the Southwestern Baseball League, which he would expect to head. As members of the league would be teams from West Texas, New Mexico and Arizona, including El Paso, Albuquerque, Las Vegas, Silver City, Douglas, Bisbee, Globe, Clifton and other sport-loving towns.

Although official announcement of the terms will not be made for several days, it is understood at New York that the merger of the United Lead Company with the National Lead Company practically has become authoritative.

The Broadway Department Store
BROADWAY, COR. FOURTH — LOS ANGELES — ARTHUR LETTS, PROPRIETOR

Women's Fashionable Spring Suits - - - - $18.75

New Eton Jacket Effects—Good Colors—$30 Values

An extensive line of women's new spring suits made from fine quality Panama, homespun and worsteds; all in the new Eton jacket effects with wide detached girdles; short and long sleeve effects; substantially lined with good quality satin; vest effects made of same material as collars and cuffs; collar trimmed with silk soutache braid and small buttons; new circular skirts pleated; three different styles in this lot; both light and dark grays with a few reds and resedas; you see similar suits priced in the exclusive stores at $30.00. Our introductory special today, each $18.75.

Good House Wrappers 98c
Sizes 32 to 44—$1.25 Values

A large assortment of women's house wrappers made of percale and calico; substantially made and trimmed with pretty braid; large sailor collar with ruffle; deep flounce at bottom; full width; dark colors only; sizes 32 to 44; regular $1.25 value; on sale today, second floor, each 98c.

Pretty Lawn Kimonos $1.25
New Styles—All Sizes....

Just received a new line of women's long kimonos; made of fine quality lawn; dainty patterns; newest styles; light and dark colors; prettily trimmed with borders of plain and figured materials; all sizes in the lot; on sale today, second floor, at the special introductory price, each $1.25.

New Street Hats $3.48
Good $6.48 Values

Jaunty styles in women's trimmed street hats for spring wear; made of horsehair and satin braid; also some tucked and shirred chiffon effects; all the desirable colors, also black; this is a special assortment bought to sell at $6.48; today, on the second floor, choice each, $3.48.

New Petticoats 98c
Wash Materials....

A new line of pretty wash petticoats for spring wear; made of seersucker ginghams in stripes of pink, light blue, dark blue, oxblood and lavender; made with deep flounce and two bias ruffles at bottom of flounce; specially priced for today, second floor, each, 98c.

Wash Skirts $1.25
White Duck..

New line of women's wash skirts, made of fine quality white duck; 7-gore flared effects; prettily tailored seams; all lengths; good widths; skirts that will be much in demand for spring and summer outing wear; specially priced for today's selling on second floor, each, $1.25.

"THE BROADWAY"

Women's Belts 15c
Good 50c Values

Women's belts, made of taffeta silk; all colors in girdle and tailored effects; some patent leather in Fantana styles; values range to 50c. On sale today, aisle 3, choice, each, 15c.

Buster Brown Belts 15c
Always Sell at 25c ....

Buster Brown belts of double-faced patent leather; dip front; come in assorted colors; actual 25c value. On sale today, aisle 3, main floor, choice, each, 15c.

Men's 50c Golf Shirts 35c

Men's golf shirts, about 25 dozen odds and ends from regular stock; made of madras and high-grade percales; good patterns and colorings; some have cuffs attached, others separate cuffs; good range of sizes; actual 50c value. On sale today, aisle 8, main floor, choice, each, 35c.

$1.50 Crusher Hats 98c

Men's crusher hats in good fur felt in pocket or street styles; black and pearl only; nicely finished; actual $1.50 values. Specially priced for this sale today, in the Annex, choice, each, 98c.

Women's Pretty Dress Oxfords - - $1.85

BRIGHT PATENT KID — NOBBY STYLES

Regular Values Up to $3

Women's new dress oxfords made of bright patent kid; Blucher and ribbon tie effects; plain toe shapes; light hand-turned soles; French and Cuban heels; styles that are practical for street and dress wear; regular values range to $3.00. On special sale today, shoe department, main floor, the pair, $1.85.

Women's Comfortable Oxfords 98c
For Street or House Wear—Worth $1.50

A large assortment of women's oxfords made of soft kid; common sense lasts; plain, comfortable toe shapes; low, flat heels; flexible hand-turned soles; styles suitable for street or house wear; exceptional values at $1.50. Specially priced for today's selling in the shoe department, main floor, rear of aisle 8, the pair, 98c.

$5 White Bridal Sets $2.98

Bridal sets, consisting of four pieces—gown, corset cover, skirt and drawers; made of fine quality longcloth; with pretty lawn flounces—gowns in both styles; square and French neck; some trimmed with fine Val. lace, others with dainty torchon; exceptional values at $5.00. On sale today, second floor, the set, $2.98.

Girl's Dresses 49c
WELL WORTH 75c..................

Girls' wash dresses, made of percale and gingham in checks and stripes; these are made full blouse waists with wide skirts to match; trimmed with deep hem; pretty pique yoke finished with ruffle trimmed in narrow wash braid; all sizes 6 to 14 years; actual 75c value. Specially priced for today's selling, second floor, choice, each, 49c.

Wash Dresses $3.98
REAL $4.50 VALUES..................

Girls' wash dresses made of fancy checked gingham and plain chambray; full blouse waist effects; cuffs and yoke of allover embroidery and white pique; finished with ruffle of swiss embroidery; full line of sizes; all new, fresh stock; actual $4.50 values. Specially priced for today only, on the second floor, choice, each, $3.98.

"THE BROADWAY"

$1.48 Shopping Bags 69c

Women's shopping bags, of genuine leather, in carriage and Vanity styles; black, brown and tan; prettily made; fitted with card case and coin purse; not a one in the lot ever sold for less than 98c, and many as high as $1.48; on sale today, main floor, aisle 3, choice, each, 69c.

$1.98 Gilt Clocks 98c

Gilt clocks, in handsome designs; fine quality gold leaf finish; fully 12 inches; fitted with good, reliable movements; fully guaranteed for one year; actual values range up to $1.98; specially priced for today's selling, main floor, aisle 3, choice, each, 98c.

Basement Bargains

TOOTHPICKS—Made of soft wood; 1000 in a box; regular price 5c; no phone or mail orders; today in basement, the box.................. $2\frac{1}{2}$c

COAT HANGERS—Bright wire; regular price 5c; today, no phone or mail orders; in the basement, each.................. $2\frac{1}{2}$c

TABLE MATS—Japanese straw; six in a set; regular price 25c; today, in the basement, the set.................. 19c

HOUSE PAINT—Mixed ready to use; put up in three-quarter gallon cans; would be cheap at $1.75; a leader today, the can.................. $1.25

READING LAMPS—Nickel plated; easy to keep clean; complete with shade and chimney; good $2 value; today, in the basement, complete.......... $1.69

Good $20 Trunks $13.98

Substantial trunks, in all the new shapes; including bureau and steamer styles; leather-bound and japanned steel finish; hardwood slats; cloth-lined throughout; sizes 32 to 40; regular $20.00 value; today, third floor, each, $13.98.

$10.00 Flat Top Trunks $6.98

Flat-top canvas-covered trunks, with sheet-iron bottom; fitted inside with tray and hat box; all sizes; regular $10.00 values; on sale today, third floor, choice, each, $6.98.

SUIT CASES—Of cowhide; leather corners; brass fittings; cloth lined; good sizes; $6 values; today, 3d floor, each.. $4.29

$2.75 SUIT CASES.................. $1.48

Grocery Savings

CHOW CHOW—Put up in qt. bottles; regular price 25c; today, the bottle....... 18c

APRICOTS—Choice grade; evaporated; on sale today, fourth floor, the lb.......... 14c

CRACKERS—Saratoga flake wafer crackers; extra salty; on sale today, the package.................. 14c

MACKEREL—Soused Eastern mackerel; regular 12c cans; today, the can............ 9c

GOLD DUST—Fairbanks'; large 20c packages—you know the kind; today, choice, each.................. 16c

SWIFT'S WINCHESTER BACON—REGULAR 20c GRADE, the lb.......... $16\frac{1}{2}$c

ARMOUR'S 3-LB. PAIL LARD.................. 33c

SWIFT'S SILVER LEAF LARD, 3-LB.......... 32c

New 50c Stock Collars 25c

A large assortment of new pretty stock collars; lace and ribbon, also silk with chiffon tab and jabot effect; all neatly trimmed; plain white, black and colors; actual values to 50c; today, main floor, aisle 2, choice, each, 25c.

25c Handkerchiefs 15c

Women's handkerchiefs, of good quality lawn; prettily embroidered; mostly scroll edges, a few hemstitched; splendid values up to 25c; specially priced for today's selling, main floor, aisle 2, choice, each, 15c.

35c Satin Ribbons 19c

Double-faced liberty satin ribbons; No. 60 and 80 widths; good colors; splendid quality heavy body; regular values to 35c; on sale today, main floor, aisle 1, the yard, 19c.

25c Allover Laces 15c

Normandy Val. allover laces; pretty patterns; widths to 18 inches; white, black and cream; good 25c values; today, aisle 1, the yard, 15c.

Women's pure linen handkerchiefs; good size; neatly hemstitched; values 8 1-3c; main floor, aisle 2, each.................. 5c

"THE BROADWAY"

Read the Label on Your Baking Powder

If it does not state what the powder is composed of you may be sure the manufacturer is ashamed of what he uses. It probably contains alum.

Every ingredient of RUMFORD, the wholesome BAKING POWDER, is plainly printed on the label.

Ten years ago a reputable dentist of Virginia told me that a certain molar tooth could not be satisfactorily saved, and that it would probably not be of service for one year. It has not only served me for ten years, as Dr. Schiffman saved and crowned it, and comparatively speaking, without pain. I sing his praises.
OWEN M. ANDREWS,
Pastor M. E. Church, South, Cor. 6th and Mateo sts.

It gives me great pleasure to state that Dr. Schiffman extracted an impacted wisdom tooth for me, which had been giving me great annoyance for years. It was extracted absolutely without a particle of pain to me. It was easily worth 100 times the amount paid.
ROBERT MARSH,
Of Robert Marsh & Co., [illegible] H. W. Hellman Bldg.

On account of some unfortunate experience I had in the extraction of my teeth I became a great coward in this respect. Today Dr. Schiffman extracted one of my very refractory teeth without causing me one particle of pain. D. K. TRASK,
Judge Superior Court, Los Angeles.

I have been treated by Dr. Schiffman for years. I have tried all his different methods, and can say unhesitatingly no dentist or physician has ever operated with such success or skill. In extracting my teeth he did it without any pain to me. It is a great pleasure to me to recommend him and his method of treatment.
MILO M. POTTER,
Prop. Van Nuys Hotel, L. A., and Hotel Potter, Santa Barbara.

Several years ago Dr. Schiffman did some crown work for me which has proven entirely satisfactory. The work was done painlessly and with great skill. It gives me great pleasure to recommend him.
IRVING R. SMITH,
L. A. TIMES.

Our Guarantee is Good

We refer you to the Merchants' National Bank as to our reliability and responsibility.

No boys or students to experiment on you. With us you are not experimenting. We have stood a 14-years' test in Los Angeles.

Flexible Rubber Dental Plates

Have many advantages over the old thick, cumbersome, ordinary rubber plates, and even over gold plates, being much lighter and thinner. These plates are flexible, only a trifle thicker than heavy writing paper, fit closer and adhere better to the roof of the mouth. Particles of food and small seeds cannot get under them. They will last longer, are stronger than any others, and will not break, as they will give first, being flexible. Dr. Schiffman's own process, and made only by us.

Schiffman Dental Co.
107 North Spring Street
Also open evenings and Sunday forenoons.

NEED COPY NO FIXED MODEL.

Elasticity in the Project for Consolidation.

Participants May Work Out Entirely New Plan.

An Originator Explains Two Principal Objects.

The commission appointed to frame a plan for consolidation of the city and county governments of Los Angeles has appointed sub-committees to take up the various phases of the question and work out the legal and practical details. Until the reports of those committees have been submitted, scrutinized and combined with a general report, the commission cannot put the proposition in definite shape before the other municipalities of the county.

It has been suggested that consolidation on the lines followed in New York probably will be found most practicable, and because of that suggestion it has been assumed that the system of borough government will be recommended. But it does not follow that the details of the New York system must be imitated in Los Angeles.

One of the originators of the proposition, noting certain objections raised tentatively by citizens of Pasadena, said yesterday: "There are two principal objects in view; simplification of government in the county and division of the cost of the Owens River enterprise among its beneficiaries. It should not be difficult to devise a plan for doing away with the double system of assessment and collection of taxes in Los Angeles county, without disturbing local autonomy in the least. One assessor, one tax collector, one treasurer and one auditor can do the work now done by several sets of functionaries, and do it more efficiently, and at a great saving to all taxpayers. But that consolidation of functions would not prevent Pasadena from managing her own police, fire, street and school departments in her own way.

NO "GREATER CITY" IDEA.

"True, the police department of Greater New York is centralized, but we are not obliged to adopt that system. There is no 'Greater Los Angeles' idea in this proposition. Los Angeles does not desire to swallow her neighbors, nor does she wish to govern them. She asks them to consider with her the advisability of consolidating certain city and county offices for the benefit of all the people of the county, and to work out a plan that will be applicable to our own conditions, regardless of what other communities have done in that line. New York's system is not necessarily a model for us. We should be capable of working out the problem on independent lines, untrammeled by precedent.

"It is to be expected that office-holders in other cities and towns will find all sorts of objections to any form of consolidation. They naturally fear that there may not be offices enough to go around, and that they may get lost in the shuffle. The pessimistic views of that class must be discounted. So far, they have been able to suggest only trivial and imaginary difficulties.

"Whether it will be necessary to take in the whole county as it now stands, or advisable to draw new lines and relinquish some territory to other counties, is a question for careful consideration by lawyers.

DISCUSS QUESTION BROADLY.

"It may be best to confine the consolidation to those portions of the county affected by the water project, and not to ask any section which cannot use the Owens River water to become partners in the enterprise. It is possible, of course, that so many legal difficulties will be discovered that the proposition cannot be carried out, although no insuperable obstacle has been encountered or suggested yet. The thing for Pasadenans, and the citizens of all other towns capable of being benefitted by the water project inaugurated by Los Angeles, to do at this stage is to discuss the question broadly and refrain from jumping at conclusions respecting details of a plan that has not been formed.

"Let them get into their minds first of all the plain, simple fact that aggrandizement of the city of Los Angeles is not the end sought by the proponents of county consolidation. This whole southern country needs water; must have water, or cease growing. Los Angeles has found and secured water in abundance, and she is going to bring it from the mountains to these plains and make them gardens of delight and the home of millions of people. There will be water to spare to thirsty neighbors, and Los Angeles offers them the opportunity to become joint owners of the supply, partners in the enterprise. It is up to them, as well as to us, to find the best and most equitable way to form that partnership and distribute the benefits of the Owens River project."

BEAUTIFUL GIRL KILLED HER MAN.

ADMITTED CRIME IN LETTER JUST BEFORE SUICIDE.

Senator Saunders of Council Bluffs Discloses Facts in Regard to Sarah Kuhn Who Poisoned Her Fifty-five-Year-Old Husband and Died in Jail.

[BY DIRECT WIRE TO THE TIMES.]

DES MOINES (Iowa) Feb. 21.—[Exclusive Dispatch.] Sarah Kuhn, the beautiful eighteen-year-old girl of Keokuk county, who was convicted of murdering her fifty-five-year-old husband, six years ago, was guilty, although she never admitted the fact until she did so in a letter to the Legislative Pardon Committee, just prior to the day, last summer, when she ended her life by eating lye, which had been given her with which to clean her cell in the Anamosa Penitentiary. Senator C. G. Saunders of Council Bluffs admitted the truth today, when good-naturedly roasted by newspaper men for having failed to secure the woman a pardon. Other members of the committee tonight confirmed the truth of the pardon story.

Sarah Kuhn murdered her husband by placing strychnine in his beer. Thousands believed the woman innocent, and worked to secure her a pardon.

KEPT HIS COAT DRY.

UNKNOWN SUICIDE SOAKING.

[BY THE ASSOCIATED PRESS—P.M.]

More New Goods Today

See Change in Windows

We put on sale today a full line of sizes of ladies' fine tailor-made lawn waists, just out of our workrooms.

At $1.50 Each

Swell Neckwear and Belts

Our window today will be a veritable revelation to those who come to see it. It contains a collection of neckwear and belts that no other house in Los Angeles or on this Coast can duplicate. Its completeness of new styles, the elegance of finish and the remarkable low prices are the revelations.

NECKWEAR, 50c to 75c. BELTS, 25c to $5.00 each.

Machin Shirt Company

Makers of High Grade Shirts 124 S. Spring St.

GHIRARDELLI'S GROUND CHOCOLATE

THE FOOD AND DRINK THAT MAKES YOU THINK.

A DELICIOUS BEVERAGE, PURE, SWEET AND WHOLESOME. A NUTRITIOUS FOOD, TEMPTING TO THE APPETITE AND INSTANTLY CONVERTIBLE INTO BRAIN AND BRAWN.

Made in a Minute With Hot Milk.

Times Knowledge Contest

$150.00 in Cash Prizes	First Payment	$75 in Gold
	Second Payment	$25 in Gold
	Third Payment	$15 in Gold
	Fourth Payment	$10 in Gold
	Fifth Payment	$5 in Gold
	Sixth Payment	$5 in Gold
	And 15 Additional Payments of $1 Each	

PARTICULARS IN TODAY'S "TIMES"—Page 9, Part 2

ONE FOOL'S MONEY RETURNED TO HIM.

WHEN a fool and his money are parted it is seldom that the former gets hold of the latter again, but one of them had that good fortune in Los Angeles yesterday. It is a story of the Ascot Park gambling ring.

Some time ago an "easy one"—his name is J. K. Davidson—blew in from Oregon with more money than—well, horse sense. He soon made his way to the races, as the suckers usually do, and cut a wide swath for a week or longer, betting $700 or $800 a day. Not only did he bet himself, but he handed the coin to bootblacks and others to wager for him. He did not break the "bookies," so far as can be learned. Their money outlasted his, and it is said that most of his was soon theirs.

Among others to whom Davidson gave money to bet was Miss Zoe Mauner—and there begins his tale of woe, poured into the sympathetic ears of the police yesterday. He claims she put it in her stocking or somewhere and kept it instead of throwing it away as he had intended—and he wanted it back. After his talk with the police he went to Earl Rogers for consolation and counsel. He got both. Rogers sent for the woman, found that she had $350 left, conferred with the police, and arranged for her to turn the wad over to Davidson. The Oregon man signed a receipt in full, took the green roll, and the incident was closed. Davidson had no real claim and there was no charge against the woman, so he is a lucky man to get his money back.

man, evidently a laborer by his clothing, jumped from a pile of lumber into Stockton Channel at 6 o'clock this evening and was drowned. A boatman saw the man in the water and rowed toward him but the body did not rise.

The suicide took off his coat and laid it on some lumber before leaping to his death. His hat, a black felt, was found in the water. The coat was gray mixed and bore the trade mark of C. J. Hesseman, Oakland. A pair of steel-rimmed spectacles was found in a pocket of the coat, and on the case was a Stockton dealer's trade mark.

JAIL BREAK FRUSTRATED.

ROPE OF BLANKETS MADE.

[BY THE ASSOCIATED PRESS—P.M.]

SAN JOSE, Feb. 21.—A plan to liberate three prisoners from the County Jail was narrowly frustrated this afternoon. A. G. Salter, who is awaiting his preliminary examination on a charge of perjury and who is confined in the top floor of the jail, cut his blankets into strips, constructed from them a rope, lowering this into the courtyard, where there were three convicts. With the aid of the rope, the men would have very easily been able to scale the forty-foot wall, which is on a line with Salter's window.

A bailiff in a courtroom overlooking the jail noticed the rope being lowered, and the jail officials were notified in time to prevent the escape.

CRIME BRIEFS.

Mother and Child Murdered in Bed.

PORTLAND, Feb. 21.—A special dispatch to the Evening Telegram from North Yakima says that a double murder was discovered four miles northeast of Fort Simcoe, on the Yakima Indian reservation, today, the victim being Susie Buchanan, an Indian woman, and her 2-year-old child. The bodies were found by Sam Asheo, an Indian. He found the woman and her

...RIOS, Antiquities, Bought and Sold. Indian Stone Knives, Relics, Carvings and Idols in ...ry, Stone, Bronze, etc. War Clubs, Spears, Bows. ...DIAN STONE ARROW AND SPEAR POINTS. ...aks, Baskets, Bolos, Mats, Skulls of all Nations. ...ADS and HORNS of Animals, War Medals. ...ative Body Ornaments and Dress, Ancient Flint ...ns and Pistols, Coins, Shields. Antique Silver and ...mor, Shells. Send for Photos. Wholesale Dealer. ...than Joseph, 604 Merchant St., S. F. Cal.

Have You A Home?

If not, I will build you one for $1250, five-room cottage or bungalow, modern in every respect. Cash or monthly payments. Plans free. A. O. CROPPER, Contractor and Builder, 225 O. T. Johnson Building, Broadway. Phone 5121.

crushed. The motive for the murders is a mystery.

Gets No Pardon, Confesses, Suicides.

DES MOINES, Feb. 21.—Before swallowing a dose of poison after hope of securing a pardon had vanished, Mrs. Sarah Kuhn wrote a confession in which she admitted putting to death her aged husband, Jacob Kuhn. The confession details a plot that resulted in the death of her aged shoemaker husband. She desired to wed a younger lover. Mrs. Kuhn died from the effects of the poison.

Pleads for New Trial for Weber.

SAN FRANCISCO, Feb. 21.—The case of Adolph Weber came up today on motion of his attorneys for a new trial before the Supreme Court, sitting in bank. An exhaustive plea in behalf of the condemned man was made by Attorney Grove L. Johnson. He asserted that newly-discovered evidence which would tend to clear his client was ready for production.

Catarrh Can be Cured

with S. S. Catarrh Cure where other remedies fail. At druggists. Send for circular to Smith

Free Excursions Daily

Vermont Heights

This is a part of an exclusive, aristocratic and artistic suburban residence city that is being developed on the superb highland slope south of the city on Vermont avenue.

Vermont Heights fronts one-half mile on Vermont avenue and one-half mile on Figueroa street.

Every portion of this property affords a splendid view of the city and the mountains. The car service is already better than that of any other suburb, and Vermont Heights will have all the advantage of the Moneta ave. line which Mr. Huntington is now extending, and which will pass through Vermont Heights. Artesian Water piped under pressure. Wide Streets. Cement walks and curbs. An exclusive circle park. Electric lights, telephones. Half mile Figueroa street frontage.

Lots One-Quarter to One-Half Acres

OPENING PRICES

$325 and Up

One-Quarter Cash, Balance Monthly, or 6, 12, 18 Months

Take Redondo line (Gardena Division) at Second and Spring; also San Pedro line (Interurban) on Hill direct to property.

For Free Tickets and Information See

Stone & Blades, 114-116 Henne Bldg., 122 W. 3d St.

Strong & Dickinson, N. W. Corner 2d and Broadway

J. W. Vaughn & Co., 224 Hellman Bldg.

"TO WATTS PARK TRACT IN ONLY 13 MINUTES SUNDAY VIA

The new wedged shaped Southern Pacific gasoline motor car." That is the record we made last Sunday and we cannot get the motor car again, for it has now gone into regular service.

WATTS PARK TRACT.

See the junction point at Watts Park Station right on the tract where the Southern Pacific crosses the double track Pacific Electric.

ONLY $50 AND UP — ONE $ DOWN — ONE $ A WEEK

103 WEST 6TH ST.

SOLE AGENTS

Prudential Improvement Company

WATTS PARK TRACT

SOLE AGENTS

103 WEST 6TH ST.

LOTS AT WATTS

No Interest - No Taxes

SOON as the Southern Pacific can get enough of these new motor cars from the eastern shops you will see last Sunday's record run to Watts Park Tract a regular thing on the time schedule and the above picture will be an actual occurence every few minutes during the day—then all these lots in this famous tract will have been sold and you will be wondering why you did not see the wisdom of buying at this great junction point at our present terms and prices.

SPECIAL EXCURSION SUNDAY

GET FREE TICKETS AT 103 WEST SIXTH ST. GROUND FLOOR Opp. Huntington Depot

Reduced Round-Trip Rat[es]

During the summer mont[hs] to Chicago, New York, Bos[ton] and all Eastern Cities, via th[e]

Chicago Milwaukee & St. Pa[ul] Railway

SOUTHERN-UNION PACIFIC

Tickets good on trains leaving Los Angeles at 3.50, 5.00 and 11.30 p.m. daily, connecting at San Francisco with Overland Limited 11.00 a.m. daily, and Eastern Express 6.00 p.m. daily.

E. K. GARRISON, Agent, 303 S. Spring Street, LOS ANGELES.

What is home without another cup of Golden Gate Coffee

Sold only in aroma-tight tins.

J. A. Folger & Co. San Francisco

FASTIDIO HAVANA CIGAR

Conradi Co., Jewelry 205 S. Spring

NOVELTIES WOMEN'S WEAR

Paris Cloak and Suit Co.

[illegible]LANNED TO KILL OTHERS.

[illegible] Charges Against Charles Moyer et al.

[illegible] Mining Men and Capitalists on the List.

[illegible] Prisoners Refuse to Plead When Arraigned.

[BY THE ASSOCIATED PRESS—P.M.]

[illegible], Feb. 21.—In interviews to[illegible] Detective James McParland made [illegible] charges against officers and [illegible] of the Western Federation of [illegible] under arrest in Idaho, saying [illegible] plotted to kill David H. Moffat, [illegible] Sheedy, F. J. Hearne and [illegible] G. Evans, bankers, mining [illegible] capitalists of this city, in addition to former Gov. James H. Peabody, Chief Justice William H. Gabbert, Justice Luther M. Goddard and [illegible] Adj.-Gen. Sherman M. Bell. [illegible] detective did not give his reasons [illegible] making such charges.

[illegible]tatives of the Cripple Creek [illegible] Owners' Association positively [illegible] that Orchard was ever employed [illegible] association or any of its agents [illegible] detective. They say that Orchard [illegible] to sell information to the mine[illegible] agents concerning a plot to [illegible] a train on the Florence and [illegible] Creek Railroad, but that he [illegible] regarded with suspicion, and that [illegible] offer was rejected.

[illegible] the Independence depot incident, it is asserted, detectives in the [illegible] of the Mine Owners' Association had been constantly searching [illegible] Orchard, who was believed to have [illegible] the explosion which killed [illegible] non-union miners, up to the [illegible] he was arrested at Caldwell, [illegible] with the murder of Steunenberg.

[illegible] meeting of the executive board of [illegible] Western Federation of Miners [illegible] will be called within a week [illegible] adopt plans for the defense of the [illegible] now under arrest in Idaho. [illegible] Kirwan, a member of the [illegible] arrived yesterday from Terry, [illegible]. The members of the federation, [illegible] said, will be asked to subscribe [illegible] to defend Moyer, Haywood and [illegible].

[illegible]ONERS REFUSE TO PLEAD.

[BY THE ASSOCIATED PRESS—A.M.]

[illegible] (Idaho) Feb. 21.—Charles H. [illegible], William D. Haywood and G. [illegible], leaders of the Western [illegible] of Miners, today were [illegible] to Caldwell, where they were arraigned before the probate judge on [illegible] charging them with the [illegible] of former Gov. Steunenberg. [illegible] the prisoners stood mute, re[illegible] to plead. Attorney E. F. Richards, representing the prisoners, de[illegible] an immediate preliminary hearing, [illegible] it finally was agreed that [illegible] should go over until next [illegible], when a further continuance [illegible] ordered.

[illegible] three prisoners this afternoon [illegible] brought back to Boise and were [illegible] the State penitentiary, where [illegible] kept in close confinement, [illegible] committed without bail. [illegible] be permitted to read books.

[illegible]EEN MAY GO FREE.

[BY THE ASSOCIATED PRESS—A.M.]

[illegible] CREEK (Colo.) Feb. 21. [illegible] was held in the Dis[illegible] today on the writ of habeas [illegible] issued yesterday by Judge [illegible] in the case of Edward [illegible] who was arrested Mon[illegible] and against whom no [illegible] have been filed. Attorneys [illegible] Edward Bell and for Green [illegible] with Judge Seeds in his [illegible] today regarding the case, and [illegible] that Green should go free [illegible] charges against [illegible] sworn out before that day. [illegible] said today that Green was [illegible] on information received from [illegible] a crime committed in [illegible] and that he will not be taken [illegible].

[illegible] MONEY FOR DEFENSE.

[BY THE ASSOCIATED PRESS—P.M.]

[illegible]FIELD (Ill.) Feb. 21.—The [illegible] convention of the [illegible] Mine Workers of America ap[illegible] $5000 today to aid President [illegible] and Secretary Haywood of [illegible] Western Federation of Miners.

STARVING FOXES.

[illegible] Famine Overtakes the Poor Little Animals on San Clemente Island.

[illegible] famine of their own has so [illegible] the wild foxes of San Clemente [illegible] San Nicolas that they come [illegible] to the shore and allow them[illegible] to be taken captive by the fish[illegible].

[illegible] so captured, have been brought [illegible] San Pedro.

[illegible] appreciate what such docility [illegible], one must have experienced the [illegible] wildness of the fox in his or[illegible] state.

[illegible] San Pedro fishermen do not [illegible] to explain the failure of [illegible] beasts. Those [illegible] creeping down to the [illegible] where the refuse of the fish nets [illegible] cast. They made no attempt [illegible] beaten dogs [illegible] approached.

[illegible] were taken aboard one of the [illegible] schooners and brought back to [illegible]. One of them escaped [illegible] the crowded wharf country yes[illegible] morning, and was recaptured [illegible] a frantic chase, biting one of his [illegible].

WOMAN ON RAMPAGE.

[illegible] That Husband Has Revolver, [illegible] Furniture and Signs and [illegible] in Jail.

[illegible] top of her voice [illegible] her husband had a revolver, Mrs. [illegible] C. Lees rushed last night from a [illegible] rooming-house [illegible] near Broadway. [illegible] words she be[illegible] She smashed [illegible] and then [illegible] the street and [illegible] down signs and [illegible].

[illegible] put a stop [illegible] down the cur[illegible] and taking the woman to jail, [illegible] she was booked as a "drunk." [illegible] the information gained by the [illegible] C. Lees recently came here [illegible], where he was employed [illegible] a room at [illegible] followed him [illegible] did not send [illegible]. The pair were seen at Third and Spring streets at 5 o'clock [illegible]. They went to the [illegible] than half an hour the [illegible] on the rampage which [illegible] her in jail.

[illegible] of the business section of [illegible] county, Okla., was [illegible] early yesterday, [illegible] were destroyed, en[illegible] aggregate loss estimated at [illegible].

THE VALUE OF CHARCOAL

Few People Know How Useful It Is In Preserving Health and Beauty.

Nearly everybody knows that charcoal is the safest and most efficient disinfectant and purifier in nature, but few realize its value when taken into the human system for the same cleansing purpose.

Charcoal is a remedy that the more you take of it the better; it is not a drug at all, but simply absorbs the gases and impurities always present in the stomach and intestines and carries them out of the system.

Charcoal sweetens the breath after smoking, drinking or after eating onions and other odorous vegetables.

Charcoal effectually clears and improves the complexion; it whitens the teeth and further acts as a natural and eminently safe cathartic.

It absorbs the injurious gases which collect in the stomach and bowels; it disinfects the mouth and throat from the poison of catarrh.

All druggists sell charcoal in one form or another, but probably the best charcoal and the most for the money is in Stuart's Charcoal Lozenges; they are composed of the finest powdered willow charcoal and other harmless antiseptics in tablet form or rather in the form of large, pleasant tasting lozenges, the charcoal being mixed with honey.

The daily use of these lozenges will soon tell in a much improved condition of the general health, better complexion, sweeter breath and purer blood, and the beauty of it is that no possible harm can result from their continued use, but on the contrary, great benefit.

A Buffalo physician in speaking of the benefits of charcoal says: "I advise Stuart's Charcoal Lozenges to all patients suffering from gas in stomach and bowels, and to clear the complexion and purify the breath, mouth and throat; I also believe the liver is greatly benefited by the daily use of them; they cost but twenty-five cents a box at drug stores, and although in some sense a patent preparation, yet I believe I get more and better charcoal in Stuart's Charcoal Lozenges than in any of the ordinary charcoal tablets."

KNOWLEDGE CONTEST

For Gold Begins Today—Healthy Mental Exercise Stimulated by Offer of Generous Cash Premiums.

In today's issue of The Times the particulars of the "Knowledge Contest" are announced. On the 3d page will be found what has been eagerly looked for by many readers ever since the preliminary announcement of the contest.

Ninety-seven enterprising and progressive Los Angeles merchants and firms have entered the contest. All are well and widely known and are prominent in business. This fact alone, though names are omitted, ought to enable thinking readers to solve the questions readily.

Similarity in names, in nature of the business, proximity of location will require thought and study in making correct replies.

One hundred and fifty dollars will be given to those who make correct answers, and if none is correct the gold will go to those whose answers are nearest correct.

While no time should be lost in sending a reply, it is more essential to send a correct one than send one in haste. If you are in doubt, ask the firm you think is intended in the nameless advertisement. If it taxes your brain too much, take it home and study the problem out with your family. Your wife and child may come nearer a correct answer than you, and the mental exercise will prove beneficial to all.

Remember every man, women and child has an equal chance to win. The only persons barred from the contest are employés of the Times and members of their families.

ANOTHER ON RILEY.

Report from Lompoc That Patrolman Under Cloud Deserted His Young Wife at That Place.

Information from Lompoc, where he once lived, places another accusation on Patrolman M. P. Riley, who is under suspension from the police force pending his explanation of his connection with an extortion case. It is said that Riley married a 17-year-old girl in Lompoc five years ago, and that he deserted her within a few weeks. She now supports herself and mother, it is reported, by sewing.

It was not previously known here that Riley was a married man, but it is said he has associated with numerous women since he became connected with the police force two years ago.

I. J. Marhoffer, an employé at a Crescent City lumber mill, was drowned Tuesday evening in Elk River. He was attempting to cross the river on floating logs, when he fell in and was swept away.

COFFEE vs. COLLEGE

Student Had to Give Up Coffee

Some people are apparently immune to coffee poisoning. If you are not, Nature will tell you so in the ailments she sends as warnings. And when you get a warning, heed it or you get hurt, sure. A young college student writes from New York:

"I had been told frequently that coffee was injurious to me, and if I had not been told, the almost constant headaches with which I began to suffer after using it for several years, the state of lethargic mentality which gradually came upon me to hinder me in my studies, the general lassitude and indisposition to any sort of effort which possessed me, ought to have been sufficient warning. But I disregarded them till my physician told me a few months ago that I must give up coffee or quit college. I could hesitate no longer, and at once abandoned coffee.

"On the advice of a friend I began to drink Postum Food Coffee, and rejoice to tell you that with the drug of coffee removed and the healthful properties of Postum in its place I was soon relieved of all my ailments. The headaches and nervousness disappeared entirely, strength came back to me, and my complexion which had been very, very bad, cleared up beautifully. Better than all, my mental faculties were tuned up, and became more vigorous than ever, and I now feel that no course of study would be too difficult for me." Name given by Postum Co., Battle Creek, Mich.

There's a reason. Read the little book, "The Road to Wellville," in pkgs.

MAKE YOUR HOLIDAY PROFITABLE

A SHORT TALK TO YOUR POCKETBOOK

What Suburb of Los Angeles Has Increased Most Rapidly in Population and Values During the Past Four or Five Years?
There Is But One Answer—HOLLYWOOD.

What Suburb of Los Angeles Is Forging Ahead With Strides That Promise to Eclipse Even Hollywood's Proud Record?
Again There Is But One Answer—

TROPICO

HOLLYWOOD

Hollywood's population in 1900 was 500. Today it is 2000.

Assessed valuation in 1904, $1,414,995.

Assessed valuation in 1905, $2,129,590. Increase in one year, 33 1-3 per cent.

Hollywood is thirty minutes' ride from Los Angeles.

Real estate values have trebled and quadrupled during the past four years.

Value of improvements for the year 1904-5, $1,500,000.

Hollywood has three banks, a Board of Trade, a fine hotel, and many superb residences.

WHEN YOU BUY LOTS · WE SELL THEM · BUY GOOD ONES

TROPICO

Tropico possesses more natural advantages than Hollywood.

It is located in the beautiful San Fernando Valley, and reached by the scenic electric route.

ONLY 15 MINUTES' RIDE

Superb views of mountain and valley, unequaled elsewhere.

Fertile loamy soil, that will grow anything.

Pure mountain water.

Tropico has now a far better foundation than Hollywood had five years ago.

Its realty is being eagerly sought by investors who know what Hollywood has done and what Tropico can do, and by people of means and good taste who are seeking an ideal spot for homes.

Tropico Will Advance More Rapidly During the Next Two Years Than Hollywood Has in the Last Five Years. Buy Lots in.......

Borthick's Subdivision

And you will make greater profits than any other similar investment can bring you. This tract is on beautiful, broad, Brand Boulevard, and Glendale Avenue, in the center of Tropico, and is the BEST TRACT ON THE MARKET—BAR NONE.

SPEND PART OF YOUR HOLIDAY THERE

Lots $400 and Up

Terms:—One-fourth Cash, Balance in 6, 12 and 18 Months

OUR OFFICE WILL BE OPEN FROM 9 A.M. TO 2 P.M. TODAY—THURSDAY—TO SUPPLY FREE TICKETS

R. D. ROBINSON COMPANY

Phone Home 1913 — OWNER — **608 Grant Building** BROADWAY AND FOURTH STREET

Men's Overcoats ½ Price

Nothing Reserved

Business Suits and Full Dress Suits and Tuxedos still drawing crowded houses because we're selling 'em at 25 per cent. reduction.

See Our 16 Show Windows

DESMOND'S

Cor. Third and Spring Sts.

Spring and Summer Dunlap Hats Now on Sale

Through the Orange Groves

"INSIDE TRACK"

LONG STOPS AT RIVERSIDE AND REDLANDS.

Special Train leaves Arcade Depot daily at 9:00 a.m. Free Chair Car. Returning, arrives Los Angeles 6:50 p.m. From Pasadena at 9:05 a.m. except Sunday; Sunday at 8:20 a.m.

Round Trip to Redlands (Good via Riverside and San Bernardino).... $3.00
Round Trip to Riverside or San Bernardino $2.75
Round Trip to Pomona.................... $1.50

Tickets good for return day following date of sale.
Sunday rates, good returning same day, Redlands (via Riverside) $2.05. Riverside or San Bernardino $1.75. Ponoma $1.00.
Tickets and information with illustrated booklet, at 261 South Spring St., Cor. 3d, and Arcade Depot.

Southern Pacific

THE NORTH WESTERN LINE

$33 FROM CHICAGO TO LOS ANGELES

Tickets good on our personally conducted excursions, insuring a journey free from trouble and inconvenience.

J. H. PEARMAN, Asst. Manager
147 S. Spring Street

UNION PACIFIC OVERLAND

LIKE MOTHER USED TO MAKE
NONE SUCH MINCE MEAT
IN 2-PIE 10c PACKAGES. MERRELL-SOULE Co., SYRACUSE, N.Y.

THE LEADER Popular Priced Millinery

109 South Spring Street
Under Nadeau Hotel

Largest Ready-to-wear Ladies' Hat Store on Pacific coast. Wholesale and retail.

1906 CALENDARS for office or business use may be obtained by calling at office for them.
THE MUTUAL BENEFIT LIFE INSURANCE CO.
WALTER H. FISHER, Manager. 411-413 Bradbury Bldg.

L. A. LAUNDRY CO. "The Laundry of Los Angeles"

681 San Fernando St. Phones—Main 1143, Home 6881

THE "NEW YORK"

For Suits, Skirts, Coats, Millinery, etc., etc.
WOMEN'S EXCLUSIVE STORE
N. Y. CLOAK & SUIT HOUSE,
337-339 South Broadway

Classified Liners

Times' "Liner" Advertisers—Important. Note change in rate for Sunday classified advertisements. Commencing Sunday, October 1, 1905, the rate for Sunday "Liners" was raised to 1¼ cents per word for each insertion; minimum charge, 25 cents, as at present. This slight advance is amply justified by the present Sunday circulation of The Times, which averages over 60,000 copies. (When the 1-cent-per-word rate was established in 1893, The Times Sunday circulation was only 14,000 copies.) The "Liner" rate for the daily—1 cent per word—will stand as at present.

Telephone your want advertisements. Ring up "The Times" any time of day or night, and secure prompt and careful attention. Rates one cent a word each insertion in the Daily; 1¼ cents per word in the Sunday edition; minimum charge 25c.

"Liner" (classified) advertisements for Sunday insertion received over the counter or by telephone after 11 o'clock Saturday nights will be inserted under heading "Too Late to Classify."

The Times cannot guarantee accuracy or assume responsibility for errors of any kind occurring in telephoned advertisements.

Sunday real estate advertisements, to be classified properly, must be in The Times office before 10 o'clock Saturday nights. Rate 1¼ cents per word.

SPECIAL NOTICES—

EXPERT DERMATOLOGICAL OPERATOR WILL SELL PRACTICE and teach by practical demonstration process for removing smallpox pittings, wrinkles and all facial blemishes. Also the Glycophine filling work for filling out hollows in face and neck instantaneously and painlessly. Business averages $500 per month; bear rigid investigation. References; reason for selling, going East. Address C, box 153, TIMES OFFICE. 22

CESSPOOLS—WE CLEAN THEM OUT AND make them as good as new, thoroughly disinfected and odorless; have them pumped out and be healthy; old, abandoned cesspools are dangerous; they may cave in while watering the lawn; have them pumped out and filled in. Call up LOS ANGELES CEMETERY CO. Home 59146, North 593. P.O. address, Cahuenga, Cal. Ring up before 7 a.m., or after 7:30 p.m. 25

FOR SALE—LONG ESTABLISHED GROCERY and meat market doing business of about $200 per day; French, Italian and American trade; good corner with dwelling and warehouse on same lot; give years' lease on low rental; no bonus asked. Call at once and investigate. JOHN E. MURRAY, owner's agent, 416 Germain Bldg.

TEMPERACINE—
A safe and sure home remedy against strong drink, tobacco, morphine and cocaine habits. FREE trial sample sent in plain envelope to any address.
TEMPERACINE CO.,
Los Angeles, Cal., P.O. box 1035.

TELEPHONE YOUR "WANT" ADS. TO The Times. Special clerks are constantly in waiting at the other end of your phone to take your ad. Ring up any time of day or night. Sunset PRESS ONE, Home "THE TIMES." Rate 1 cent per word in the Daily Times, 1¼ cents per word Sunday.

NOTICE—MY ADOPTED SON, ALBERT ALLEN, aged 15, has left my home and I will not be responsible for any debts contracted by him. Signed, N. E. ALLEN, February 21, 1906. 22

BEAUTIFUL STOCK OF ALL KINDS OF furniture thrown on the market on account of the fire. A. B. WILMANS & CO., 518 S. Spring. 22

CALIFORNIA STEAM CARPET CLEANING WORKS, cleans carpets; upholstering and repairing. 229 E. 4th. Tel. Main 715. Home 715

GLOVE AND UMBRELLA MAKERS. Buy here at factory prices. Big assortment. 217 W. FOURTH ST. H. W. Hellman Bldg.

WANTED—JAPANESE. STAR EMPLOYMENT BUREAU. Home 2967. Main 6997. 504 S. Hill street.

FEATHER PILLOWS RENOVATED AT ACME FEATHER WORKS. 728 San Pedro. Tel. Sunset Main 1166, Home 8041.

FACIAL BLEMISHES REMOVED BY electricity. ALICE B. KORN, 355 S. Hill, room 7; ladies only.

GREAT BARGAINS IN SECOND-HAND sewing machines. WHITE AND DOMESTIC CO., 510 S. Spring. 22

I WILL BUY ANY NUMBER OF SHARES of Union Oil Co. WATSON, 322 Trust Bldg. Phone 2790. 22

BORDERS SAME PRICE AS PAPERS. BEST paint, $1.50 gallon. WALTER, 627 S. Spring.

LACE CURTAINS LAUNDERED BY HAND. Home 24719. West 391. MRS. HEATH.

WATCH REPAIRING. G. W. SHERMAN, Room 395, Wilcox Annex, 212 S. SPRING.

RATE FOR ADS. UNDER THIS HEADING 10c per line; minimum charge 30c.

CHURCH NOTICES—
Miscellaneous.

PENIEL HALL, 227 S. MAIN; NOON PRAYER meeting daily; gospel meeting every evening.

PERSONAL—
Business.

PERSONAL—CALL AT ONCE AND SAVE $4. My $5 readings for $1 this week.
PROF. SHELDON,
Palmist and Psychic.
I do hereby solemnly agree and guarantee to make no charge if I fail to tell you name, occupation and what you called for. I promise to tell you whether husband, wife or sweetheart is true or false; tell you whom and when you will marry—in fact, I will tell you every hope, fear or ambition better than you can tell yourself. I restore lost affection, reunite the separated, cause happy marriage, make you successful, cure disease and lost vitality.
Low fee for this week.
PROF. SHELDON,
The Windham,
109½ S. Broadway,
(Between First and Second sts.) 23

PERSONAL—
MARGARET GRAHAM,
THE SUCCESSFUL PSYCHIC.
Tells you what you desire to know. Readings given by mail, to out of town patrons, sketch readings by mail, $1. Full life readings by mail, $5. Inclose stamp and give time of birth.
Office hours 9 a.m. and 7 p.m. Evenings by appointment. Fees most reasonable.
MARGARET GRAHAM,
539½ South Broadway.
Directly opposite Mercantile Place.

PERSONAL—TELEPHONE YOUR "WANT" ads. to The Times. Special clerks are constantly in waiting at the other end of your phone to take your ad. Ring up any time of day or night. Sunset PRESS ONE. Home "THE TIMES." Rate one cent per word, in the Daily Times, 1¼ cents per word Sunday.

PERSONAL—SIGUNA, MARVELOUS SEER and palmist, is meeting with continued success. Low fees, one visit convinces. 528½ S. SPRING. 25

PERSONAL — MRS. REYNOLDS, THE psychic life reader, formerly of 718 S. Grand ave., has returned to the city and will be pleased to see her many friends and patrons at her new location. 607½ S. BROADWAY. 24

PERSONAL—MRS. MASSON, THE NOTED London palmist, is at 322 S. SPRING ST. Readings are conscientious and scientific and give the precise information desired. HIGH-CLASS PATRONAGE SOLICITED.

PERSONAL — PROF. ALTHOUSE, CELEBRATED palmist; acknowledged by the best intellects as most remarkable reader of hands in this country. Also casts horoscopes. High-class patronage. 245½ S. SPRING. 26

PERSONAL — MRS. PARKER, RELIABLE palmist and life reader, business, law suits, mineral locations described. Speculations, love, travels, health; all affairs of life. 444 SOUTH SPRING, room 1. 50c and $1.

PERSONAL — LOUIS SAINTY, FRENCH marcel waver and fine wig maker from Paris, parlors 239½ S. HILL ST. Phone Main 5382.

PERSONAL—WE RENT, EXCHANGE AND repair all makes of sewing machines. WHITE AND DOMESTIC CO., 510 S. Spring. 22

PERSONAL—MRS. ELSIE REYNOLDS, MATERIALIZING seance for ladies, Thursday 2 p.m., 50c, sittings daily. 423½ S. SPRING. 22

WANTED—
Help, Male.

WANTED—PAPER CUTTER. LOS ANGELES PRINTING CO., 232 West First st. 22

WANTED—PATTERN MAKER. CHICAGO PATTERN SHOP, 1003 N. Alameda st. 22

WANTED—EXPERIENCED HELPER FOR bakery. Apply at 857 S. SPRING ST. 23

WANTED—TWO SMALL BOYS FOR LIGHT garden work. 1206 S. FIGUEROA. 24

WANTED—BOY TO LEARN SIGN PAINTING. Apply 611 S. SPRING ST. 22

WANTED—BOY TO DO GARAGE WORK. Call 300 EAST 9TH ST. 22

WANTED—BOY WITH WHEEL. 206 S. BROADWAY. 23

WANTED—
Help, Male.

WANTED—
MURRAY & READY, 127-129 S. Los Angeles st. Los Angeles, Cal.
Leading Employment and Labor Agents.
Phone Sunset, Broadway 4610.
Home phone 2018.
SPECIAL NOTICE.
Our own printing plant issues our free list of positions four times daily.
WE BELIEVE
THE RIGHT OF MAN TO LIVE.
THE RIGHT OF MAN TO WORK.
NO DISCRIMINATION.
OUR SAN FRANCISCO OFFICES
GAVE IN 1905 WE HOPE OUR L. A.
69,500 MEN WORK. OFFICE WILL SURPASS THAT.
EMPLOYERS, ATTENTION.
Our investigation and segregation results in the production of first-class male help.
IF YOU WANT
THE BEST HELP, DO AS OTHERS DO,
SEND YOUR ORDERS TO US.
—NOTICE—
WE SPEAK SPANISH, ITALIAN, FRENCH, GERMAN, GREEK, HUNGARIAN, SLAVONIC.
MURRAY & READY, 127-129 S. Los Angeles st.
SAN FRANCISCO, TODAY.
FEE AND FARE ONLY $8.85.
NEAR SAN FRANCISCO.
250 laborers for factories, mills, warehouses, etc. You can do it. Special fares, $60, fd.
WANTED————WANTED.
MEN. MEN.
50,000 wanted for Western Pacific R.R. $67.50 to $90 month. Office fee $1.
5000 wanted for Ocean Shore R.R. $67.50 to $90 month. Office fee $1.
5000 wanted for Yosemite Valley R.R. $67.50 to $100 month. Office fee $1.
3500 laborers, teamsters, near San Francisco, $2, $2.50, $2.75 day. Office fee $1.
500 coal miners, New Mexico, $3 to $5 day.
500 coal miners, Oregon, $3 to $5 day.
165 gold miners, North, $60, fd.
155 tie makers, North, 13c tie.
15,000 railroad men for Oregon, Washington, Idaho. Office fee $1, only.
Cheap fares everywhere.
SOME FREE FARES.
500 ITALIANS, ARIZONA.
500 AUSTRIANS, ARIZONA.
MURRAY & READY, 127-129 S. Los Angeles st.
—HERE IS THE LAW.—
ASSEMBLY BILL NO. 115.
INTRODUCED BY MR. HIGGINS.
JAN. 13, 1903.
SIGNED BY GOV. PARDEE.
Any person, firm, corporation or association pursuing for profit the business of furnishing help, or attempting to do so, is an employment agent.
It is unlawful for an employment agent, in the State of California to charge an office fee, or receive any consideration for registration, the work must actually be furnished before an office fee can be charged.
—NOTICE.—
EVERYBODY IN THE LABOR BUSINESS IN LOS ANGELES OBEYS THIS LAW.
Respectfully yours,
MURRAY & READY.
OFFICE FEE $1; THAT'S ALL.
$1 OFFICE FEE; THAT'S ALL.
BLACKSMITHS.
3 blacksmiths, railroad camps, free fare, $3 day.
2 machinists, country job.
PACKING-HOUSE AND RANCH HELP.
6 lemon packers, $1 office fee..............3c box
6 orange packers, $1 office fee..............3c box
4 orchard pruners, $1 office fee, $1.50 day & fd.
12 farm and orchard hands, $1 office fee, $30 and found.
MINERS AND PLANING-MILL HELP.
5 miners, hard rock mine, boss here, $60, fd.
12 MECHANICS FOR PLANING MILLS, $3 to $5 day.
MARRIED.
Farmer and wife, fare $1.75, $50 and found.
Man and wife for private family, city.
LOOK.
2 typewriters, city jobs, Remington machines.
BRICKLAYERS, ETC.
Brick mason, city job, $4.50 day.
Brick mason's helper, $2 day.
4 bricklayers, city, piece work.
6 hostlers and stablemen, city jobs, $10 week, found.
HOTEL AND RESTAURANT HELP.
Fry cook, city, good job, $12 week and fd.
Day cook, small restaurant, $12 week and fd.
Night cook, small restaurant, $12 week and fd.
3 waiters, Santa Barbara county, $25 and fd.
3 dishwashers, close to Los Angeles, $25, fd.
BAKERS.
Bread baker, 50c fare, $16 to $18 week, fd.
Second baker, fare 40c, $12 week and fd.
LAUNDRY AND OTHER HELP.
Hand shirt ironer, country, $15 to $18 week.
4 markers and distributors, $15 week.
Body ironer, city, $1.50 day.
Clothes dyer, fare $2, $12 to $15 week.
Presser, ladies' and men's garments, $12 wk.
2 boys, factory work in Los Angeles, $6 week.
LOOK.
3 pattern makers, city foundry.
2 solicitors for olive oil, $1 day and commission.
3 pressmen, city jobs.
Bootblacks, elevator boys.
OFFICE FEE, $1—THAT'S ALL.
MURRAY & READY, 127-129 S. Los Angeles st.
OUR SAN FRANCISCO OFFICE LOCATED AT 634 CLAY ST. 22

WANTED—HANSEN EMPLOYMENT AGENCY, 204 E. 2nd st. Both phones 383. Quarry men, $35 found; men and teams, $4 and $6 day; nursery men, $35 found; teamsters, Arizona, $2.75; 50 wagon and scraper teamsters, $1.25 found; also $2 day; married man, stock ranch, $40 and house; milkers, $35 and $40 found; ranch hands, $25 to $30; private place, $30 board; machine ironer, $9 week; laundry help, $5 to $15 week; all around cook, $90; bus boy, $30; night dishwasher, $6 week; camp cook and flunkey, $70 found; hall man, $7 week; many others. 22

WANTED—2 HARDWARE SALESMEN, city, country, $60 to $75; grocery clerk, $60; young book-keeper, knowledge stenography, $35; young stenographer, $35; another, $50; 5 city salesmen, salary or commission; 6 chefs, $60 to $100; cooks for club house, $30; 5 second cooks, $50; pantryman, $50; waiters, $45; stablemen, $45; handy man with tools, small hotel, $40; 5 solicitors, salary or commission. Others call, 125½ W. THIRD ST. 22

WANTED—JAPANESE
PACIFIC EMPLOYMENT BUREAU,
Largest and Most Popular Agency,
631 W. Sixth st., Los Angeles, Cal.
House Cleaning Department.
Window Cleaning Department.
Phones Home 1078, Main 1714.
General labor contractors. Every department assures responsibility. 22

WANTED—
CHARLEY NAKAMURA'S
JAPANESE EMPLOYMENT AGENCY,
748 South Los Angeles street.
Telephones Main 1145. Home 6733.

WANTED—BOSS MASON, TO PLAN AND figure detailed cost and supervise all building, construction and repair work of a brick or concrete nature for a large manufacturing plant. Address in own handwriting, giving age, experience, recommendations and salary expected. Permanent position to competent man. Address N. Box 99, TIMES OFFICE.

WANTED—BOSS CARPENTER, TO PLAN and figure detail costs and supervise all building construction and wood repair work of a large manufacturing plant. Address in own handwriting, giving age, experience, recommendations and salary expected. Permanent position to competent man. Address N, box 97, TIMES OFFICE.

WANTED—
CAPABLE MAN AS MANAGER
OF COUNTRY PROPERTY DEPARTMENT.
Must thoroughly understand the business, and be qualified to produce results. APPLY TO INVESTMENT DEPARTMENT NO. 3,
JONES & RYDER LAND CO.,
218 W. THIRD ST. 23

WANTED—MAN TO TAKE CHARGE OF city branch of outside concern, must be first class business man and salesman; give references in first letter; will be required to take interest in the business to secure permanent connection with the business; good salary at start; make appointment by letter with manager. 213 TAJO BLDG., city. 25

WANTED—CHEF, $65; BAKER, $60; BAKER, $50; second cook, $18 week; hotel butcher, $60; second porter, hotel, $40; yard man, $25; pan washer, $25; 2 lunch men, $35; dishwasher, $25; elevator man, bell boys, all first class hotel help please call I have places for you. LASSEN'S EMPLOYMENT AGENCY, 316½ S. Spring. 22

WANTED — EXPERIENCED OFFICE AND mercantile assistants should leave their applications with us for good positions; we ask no advance fee for our services; established in 1900; highest bank and mercantile references. Apply in person only. EDUCATIONAL EXPERT CO., 525 Byrne Bldg.

WANTED—LONG YEARS' EXPERIENCED drygoods salesman, window dresser, card writer with brush, who can take charge dry goods department; good chance for A1 dry goods man, sober, single young man. Los Angeles references. Address DRAWER M, Postoffice, Ocean Park, Cal.

WANTED—LONG YEARS' EXPERIENCED dry-goods salesman, window dresser, card writer with brush, who can take charge dry-goods department; good chance for A1 dry-goods man, sober, single young man; Los Angeles references. Address P. O. DRAWER M, Ocean Park, Cal.

WANTED—BRIGHT HIGH SCHOOL BOY for office work; good opportunity for advancement. Must be clean and have good manners. This is only for a boy who desires a steady position. Call Friday a.m. 1754 SAN FERNANDO ST. Inquire for J. E. Baisley. 22

WANTED—
JAPANESE EMPLOYMENT AGENCY.
502 W. Sixth st. Main 2764. Home 5264.
COOKS, WAITERS, PORTERS.
Ranch hands, house and window cleaners.
By day, hour or contract.

WANTED—FIRST-CLASS EXPERIENCED book-keeper and office man; strong and healthy; 25 years old or over; state age; single or married; references required; position permanent; salary $[illegible] per month. Address P, box 120, TIMES OFFICE. 23

WANTED — BOOKKEEPER, Bisbee, $85; bookkeeper, Bakersfield, $100; stenographer and bookkeeper, Prescott, $100; bookkeeper, city, $60; assistant bookkeeper, city, $40; stenographer and assistant bookkeeper, city, $65. 626 BRYSON BLOCK.

WANTED—GOOD RELIABLE PORTER FOR drug store for second work; must have city references. Colored man preferred. Wages $10 per week to start with. Apply Sunday a. m. at OFF & VAUGHN DRUG CO., 4th and Spring.

WANTED—
Help, Male.

WANTED—
HUMMEL BROS. & CO.,
EMPLOYMENT AGENTS.
Established 1891.
A strictly first-class, reliable agency.
All kinds of help promptly furnished.
Satisfaction guaranteed.
116 and 118 E. SECOND ST.,
Between Main and Los Angeles streets.
Largest and best equipped office on the Pacific Coast.
TELEPHONE MAIN 509.
HOME EXCHANGE 509.
Man and wife, resort, $50; carpenters, country, $3.50, 8 hours; harness cleaner, $60; Millwrights, $4 and fare; laborers, $2; teams and wagons, $4.50, $5; blacksmith helper, $1.50; R. R. teamster, Arizona, fare and fee $7.75; Married man, orchard, $50, house, Tulare county; boy, $6 wk.; miners, Arizona, $3.50; cement finisher, helper, $3; section foreman, $65 and house; orchard men, $35, etc.; miners for shaft, $3.50, 8 hours; cement finisher, $4; ranch blacksmith, $52, etc.; marble cutter, $2.50; watchmaker, Arizona, $80 and room; married man, ranch, $40 and house; bee man, $35, etc.; 25 ranch hands, $25, $30, etc.; ranch teamsters, $30, etc.; milkers, $35, etc.; vegetable gardener, ranch, $30; quarrymen, $35, etc.
J. A. Russell, please call.
HOTEL DEPARTMENT.
Fry cook, country, $45, etc.; all-round cook, Arizona, $16; restaurant cook, $60, etc., and $12; camp cook, $45 and $50, etc.; toast and waffle man, $35, etc.; ranch cooks, $30, etc. and $40, etc.; camp flunkey, $35, etc.; baker's helpers, $9, etc., and $12; marker for laundry, $15; washer and engineer, Arizona, $18; laundry man, $35, etc.; starcher and polisher, $15; elevator boy, $15; man and wife, waiter and waitress, $50, etc.; hotel walter, $30, etc.; resort waiter, $8, $40; assistant, $25, etc.; dishwashers, $25 and $30, etc.; 8 kitchen helpers, $25, etc.; assistant silver man, $35; roustabout, hotel, $35; night restaurant, $30, etc.; coffee man, hotel, $25, etc.; colored waiter, hotel, $30, etc.; experienced hotel clerk, north, $50, etc.; night clerk, hotel, beach $30, etc. See our women's list under Female Help Wanted.
HUMMELL BROS. & CO.,
116-118 E. Second st. 22

WANTED—CROWLEY'S LABOR AGENCY.
Home 2322. 111½ E. 2nd st. Main 2978.
EXTRA SPECIAL.
6 men, pile driver, 31c an hour, 10 hrs.
8 bridge carpenters, 37c hr., 10 hrs.
Foremen, pile driver, $5 day.
Foreman, R.R. camp, $100 mo. & fd.
Timekeeper, R.R. camp, $40 mo. & fd.
Camp cook, R.R. camp, $65 mo. & fd.
FARE ON ABOVE FREE.
ARIZONA.
TODAY .... WE SHIP .... TODAY
400 men, government work.
600 teamsters, $2.25 day.
4 scraper foremen, $60 mo. & fd.
Camp cook and flunky, $90 mo. & fd.
Others .... Office .... Lists 22

WANTED — MUTUAL INDUSTRIAL ASSOCIATION, 145½ S. Main, room 3. 'Phone 7[illegible] Main. Book-keeper with bank experience, $100; man to sell mining machinery, $50, commission; book-keeper and stenographer, fruit ranch, $60; registered drug clerk, city, $75; picture-frame makers, $2.50; experienced safe salesman, $75; solicitor, no experience, $10, commission; boy for office work, 16-18 years, $6 week. 22

WANTED—A FIRST CLASS SHOE MAN to take charge of department, must be first class salesman. Apply by letter, stating experience and salary. ORANGE BELT EMPORIUM, Pomona.

WANTED — A BRIGHT, INTELLIGENT Swede, who is well known and respected among his countrymen and capable of interpreting the English language, can obtain a good opening with our company. See M. PHILLIPS, with Golden State Realty Co., 421 S. Spring st. 22

WANTED — MAN IN GOOD, RELIABLE, thorough old-established Spring-st. business that will clear you $125 monthly; you can buy ½ interest for $350, with your services; the hours are short, clear work, and owner will teach you the business. Call at 702 S. SPRING ST., room 220. 22

WANTED—A GOOD SOLICITOR, ONLY LOCAL industrial; free sellers, good money to the right man; only those with experience wanted. A fine opening for an active man. Address P, box 179, TIMES OFFICE. 23

WANTED—BOOKKEEPER FOR SINGLE entry; German preferred; salary to commence $12 per week; must handle cash; give surety bond. Call 800 KELLER ST. P. Schoenhofen Brewing Co. 22

WANTED—CAPABLE MEN WHO WANT outside work with business firms; solicitors, collectors, deliverymen, drummers for city or road; experience sometimes unnecessary. Apply 626 BRYSON BLOCK. 22

WANTED—SECRETARY FOR FINANCIAL corporation; must be graduate of Eclectic Shorthand Experts College, 1047 S. MAIN, 6 weeks with us, 100 words minute; saves 50 per cent. 22

WANTED—ENERGETIC MAN OF BUSINESS ability can be placed on outside position, in connection with established company. Apply 310 AMERICAN NATIONAL BANK BLDG. 22

WANTED—ENGAGEMENTS OF EMPLOYER for Tahoe Tavern at Lake Tahoe, are now being made. Apply with references to F. A. RICHARDSON, Glenwood Hotel, Riverside.

WANTED—PRINTERS, PRESSMEN, BINDERS, etc., register at the Free Employment Bureau of the Employing Printing Trades Alliance. SECRETARY'S OFFICE, 317 New High st.

WANTED—STRONG YOUNG MAN, 18 years old, to learn paint and oil business. Address in own hand writing, giving city references. Address M, box 36, TIMES OFFICE. 23

WANTED — YOUNG MAN WHO WRITES neat, rapid hand to fill position of statement clerk with large firm; give phone number. Address O, box 65, TIMES OFFICE. 22

WANTED — ANY INTELLIGENT PERSON may earn good income corresponding for newspapers; experience unnecessary; send for particulars. Press Syndicate, Lockport, N. Y.

WANTED—AZUSA EMPLOYMENT AGENCY. Home 8181, Main 1307. 136 Rose st. Strictly first-class; all kinds of help promptly furnished. Work done by day or contract.

WANTED — MARRIED MAN TO WORK ON ranch, do general ranch work, wife board 2 men; $40 to $50 and found. Call REED'S office, 245½ S. Spring, near S. P. Ticket office. 22

WANTED—TEAMS TO HAUL BRICK. SOUTHERN CALIFORNIA BRICK CO., STEPHENSON AVE., 3 BLOCKS EAST OF BOYLE AVE., BOYLE HEIGHTS. 24

WANTED—A MAN TO ENGAGE IN REAL estate business in Long Beach, must be a rustler to help open an office and take interest. HUNT, 414 W. 42nd. 22

WANTED — MAN WITH LARGE EXPERIENCE in estimating planing-mill work; no other need apply; experience, salary. Address P, box 65, TIMES OFFICE. 27

WANTED — FIRST-CLASS BOOKKEEPER; make application in own handwriting, stating experience and giving references. Address R, box 16, TIMES OFFICE. 24

WANTED — AN EXPERIENCED BOOK-keeper, one with planing mill experience preferred; state age and experience. Address R, box 36, TIMES OFFICE. 22

WANTED—MAN WHO CAN ATTEND BOILER and some general work in apartment-house; references; $40 and room. 319 S. SPRING ST., room 17. 22

WANTED—ASSISTANT TRAVELING SHOE salesman on commission for city and near-by towns. C. L. SMYTHE, Mgr., Nolan & George Co., 513 Bryson Block. 22

WANTED—BY FIRST OF MARCH, YOUNG man in country general store, good place for right party; some experience. Address P, box 92, TIMES OFFICE. 23

WANTED—4 GENTLEMEN FOR BUSINESS position, 2 to travel, salary and expenses. Call today between 9 and 4, 226 HOMER LAUGHLIN BLDG. 22

WANTED—PRESSER AND CLEANER TO manage cleaning and pressing shop, on percentage, good location and store. Address N, box 66, TIMES OFFICE. 22

WANTED — EXPERIENCED SALESMAN for our Hollywood Park Place tract. Only thoroughly experienced men need apply. Call 614 JOHNSON BLDG. 22

WANTED—4 BRIDGE CARPENTERS, $3.75 day. 111½ E. 2nd st. Call early. Foreman, pile driver, $5 day. 111½ E. 2ND ST. Call early. 22

WANTED—A FIRST-CLASS FOREMAN FOR vest shop; must be competent to make custom' work. Apply BRAUER & KROHN, 128 S. Spring st. 24

WANTED—SINGLE MAN AS BOOK-KEEPER and stenographer, to go to country, 25 miles from Los Angeles. Call at 506 FAY BLDG. 22

WANTED—WOULD YOU FURNISH GOOD reference and like to buy half interest first-class store for $275? See PHOENIX, 202 Grant Bldg. 22

WANTED—MAN FOR BAKERY ROUTE; pays $21 week; small amount money required. 202 BYRNE BUILDING, 3rd and Broadway. 22

WANTED — FINISH CARPENTER. WILL give as payment fine upright piano and cash. 623 S. UNION. Main 4546. Home 51860. 22

WANTED—AT ONCE, MAN FOR GENERAL work on small country place; $15 and found. Address P, box 125, TIMES OFFICE. 22

WANTED—BOY WITH WHEEL TO CARRY morning newspaper route. Apply PRIVER, Times Office, 1st and Broadway. 22

WANTED—3 GOOD SHINGLERS. THURSDAY; bring tools; take Pasadena Short Line car to Bairdstown, one block north. 22

WANTED — AN EXPERIENCED PIANO salesman. Apply CITY MUSIC STORE, 108 E. Fourth st., Santa Ana, Cal. 22

WANTED—A YOUNG MAN TO LEARN UNDER-pressing in vest shop. Apply BRAUER & KROHN, 128 S. Spring st. 24

WANTED—YOUNG MAN, 17 OR 18 YEARS old, living at home, and good references. Address R, box 55, TIMES OFFICE. 22

WANTED — 2 STEADY YOUNG MEN TO work in laundry. Apply EXCELSIOR LAUNDRY, 424 S. Los Angeles st. 23

WANTED—
Help, Male.

WANTED—NEAT MAN TO HELP MANAGE business and buy half interest, $300; $100 cash, balance to be paid out of the business; this is guaranteed $16 per day. 316 S. BROADWAY, room 21. 22

WANTED—A FIRST-CLASS DAIRYMAN and milker to take charge of small dairy; steady position at $35, board and room. Call REEDS OFFICE, 245½ S. Spring, near S. P. Ticket Office. 22

WANTED—EXPERIENCED HOTEL CLERK worth $50 etc.; night clerk, hotel, beach, $30 etc.; elevator boy, beach, $15 etc. HUMMEL BROS. & CO., 116-118 E. 2nd st. 22

WANTED—A MECHANIC WHO THOROUGHLY understands the mechanism of nickel in the slot machine. Address P.O. BOX 226, South Pasadena, Cal. 23

WANTED — YOUNG MAN TO WORK IN electrical machine shop; not over 18; German boy preferred. 536 S. LOS ANGELES ST. 22

WANTED—FIRST-CLASS JEWELERS AND silversmiths. SHREVE & COMPANY, Post and Market sts., San Francisco.

WANTED—OFFICE MAN, WILL PAY $100 to $300 per month, must have $300. Address O, box 67, TIMES OFFICE. 22

WANTED—BOYS AT COUNTRY CLUB, easy work, good pay, come Thursday, 8.30 a.m. Pico and Western ave. 22

WANTED—AT POMONA, WHITE MEN FOR orange picking and packing house work; busy season begun; cheap living. 22

WANTED—BOY WITH WHEEL FOR jewelry business, references required. Room No. 215 BRYSON BLDG. 22

WANTED — TWO FIRST-CLASS CARPENTERS at once. 802 BRALY BLDG. 'Phone 974, Sunset Main 990. 22

WANTED—HIGH CLASS SOLICITOR, MUST be good on advertising. GEO. VEASEY, room 35, 221 W. 5th st. 25

WANTED — ASSISTANT ENGINEER. APPLY at the CONSERVATIVE LIFE BLDG., room No. 227½. 22

WANTED—A MAN TO PLOW AND HARROW back yard at once. Call at 1925 W. 20TH ST. 'Phone 21310. 22

WANTED—FIRST-CLASS PLUMBER, NON-union man preferred. Address R, box 23, TIMES OFFICE. 22

WANTED—JAPANESE EMPLOYMENT OFFICE. Phone Main 5147, Home 8364. 516 W. 7th st.

WANTED — A1 SODA-WATER DISPENSER; references. Address P, box 137, TIMES OFFICE. 22

WANTED—LARGE BOY OR YOUNG MAN with bicycle. SUITITORIUM, 336 S. Hill. 22

WANTED—SMART ERRAND BOY, 14 OR 15 years old. J. M. HALE CO., 107 N. Spring. 22

WANTED—PRESSERS IN WOMEN'S ALTERATION room. JACOBY BROS. 22

WANTED—
Help, Female.

WANTED — ANY INTELLIGENT PERSON may earn good income corresponding for newspapers; experience unnecessary; send for particulars. Press Syndicate, Lockport, N. Y.

WANTED — EXPERIENCED SALESLADIES in general line of dry goods with Los Angeles references. Send addressed envelope. Postoffice DRAWER M, Ocean Park, Cal.

WANTED—A LADY IN PRIVATE FAMILY to do general housework; one able to cook; no washing or ironing; good wages. Address MRS. TROUT, 941 Grand View st. 22

WANTED—LADY FOR INSURANCE OFFICE must be graduate of Eclectic Shorthand Experts College, 1047 S. MAIN, 6 weeks with us. 100 words minute, saves 50 per cent. 22

WANTED — EXPERIENCED WOMAN MAchine operator on four-in-hand ties; also makers. Apply between 12 and 1, after 5, No. 1201½ CENTRAL AVE. 22

WANTED — EXPERIENCED SALESLADIES in general line of dry goods with Los Angeles references. Send addressed envelope, P. O. DRAWER M, Ocean Park, Cal.

WANTED—GIRLS TO WORK AT OSTRICH feather sewing, curling and manufacturing; good sewers wanted. Apply CAWSTON OSTRICH FARM.

WANTED — A FIRST-CLASS CHAMBERMAID; prefer colored girl; must be experienced. 207 N. BROADWAY. Call between 10 and 12. 22

WANTED—CAPABLE YOUNG WOMAN TO work in shooting gallery at beach resort, good wages. Call at 631 S. MAIN ST., from 10 to 12. 23

WANTED—EXPERIENCED MARKER AND distributor, good wages and steady work. Inquire at TROY LAUNDRY, corner 14th and Main sts. 28

WANTED—EXPERIENCED LADY BOOK-keeper, quick and accurate. LOS ANGELES LAUNDRY CO., 631 San Fernando st. 22

WANTED — A GIRL TO ASSIST WITH housework, $12 per month; take S. Main and Moneta ave. car. Call at 127 ALLEGRO. 23

WANTED—EXPERIENCED HAND IRONERS on ladies clothes, shirt waists, etc. LOS ANGELES LAUNDRY CO., 631 San Fernando st. 22

WANTED—GOOD HONEST GIRL, TO DO light housework and care for three children, reference preferred. Call at 652 S. DALY ST. 22

WANTED—A GOOD STRONG WOMAN FOR dishwashing and general work in kitchen in restaurant. At 1023 S. FIGUEROA. 26

WANTED — A GIRL TO ASSIST LIGHT house work, 2 in family. Inquire 1311 CONSTANCE. Take Pico car. Phone 2049. 22

WANTED—A GIRL TO ASSIST WITH GENeral house work; 2 in family. Take Pico car. 2049. 1311 CONSTANCE ST. 22

WANTED—EXPERIENCED WOMAN TO wash flannels, etc., by hand. LOS ANGELES LAUNDRY CO., 631 San Fernando st. 22

WANTED—YOUNG GIRL TO ASSIST WITH light housework in small family. Home 41166. 329 N. MATHEWS ST. 22

WANTED—GIRL TO WRITE 500 LETTERS on Remington No. 7; must have own machine. Inquire 711 S. MAIN. 22

WANTED — A GIRL TO ASSIST WITH housework in family of 2 adults; good home. 825 S. ALVARADO ST. 22

WANTED—A GIRL TO WORK IN DELIcacy and bakery, must be experienced, no other need apply. 227 W. 5TH ST. 22

WANTED — AN EXPERIENCED LADY presser, apply at once. ANGELUS DYE WORKS, 825 S. Spring st. 22

WANTED—GIRL FOR LIGHT BOOK-KEEPING. Inquire EASTERN KOSHER MARKET, 320-322 E. First st. 22

WANTED—A GIRL 12 OR 14 YEARS OLD, a good home, can go to school. Address box 362, LONG BEACH. 24

WANTED — A COMPETENT GIRL FOR general housework, must be a good cook. PHONE SOUTH 283. 27

WANTED — COOK AND SECOND GIRL; will pay $30 and $25; experienced. 2727 ELLENDALE PLACE. 22

WANTED—A YOUNG LADY TO ASSIST IN pastry cooking; steady work. Apply early. NATICK HOUSE. 22

WANTED—GIRLS TO MAKE BERRY baskets. L. A. BASKET CO., 690 S. Anderson. Boyle 523. 28

WANTED — EXPERIENCED MILLINERY saleslady. Apply VIENNA EMPORIUM, 349 S. Broadway. 22

WANTED—APPRENTICE AND FINISHERS in pants shop. Apply BRAUER & KROHN, 128 S Spring st. 24

WANTED—GIRL OR MIDDLE AGED WOMan to care for 2 elderly ladies. 742 SAN JULIAN ST. 27

WANTED—WASHWOMAN FOR TUESDAYS or Wednesdays. 4977 PASADENA AVE. 'Phone 39017. 21

WANTED — FIRST-CLASS WAIST FINISHERS and skirt finishers. 525 S. BROADWAY, fourth floor. 22

WANTED — GOOD GIRL FOR GENERAL housework. 1249 W. 39TH. Take University Traction car. 22

WANTED—AN EXPERIENCED GIRL. APply EXCELSIOR LAUNDRY, 424 S. Los Angeles st. 22

WANTED—GIRL FOR GENERAL HOUSEwork; four in family; wages $30. 1214 W. SIXTH ST. 23

WANTED — A GOOD NEAT GIRL FOR housework. 1337 BURLINGTON. Pico car. References. 22

WANTED—A GIRL FOR GENERAL HOUSE work, $30 a month. Call forenoon. 2419 S. FLOWER. 22

WANTED — BRIGHT, YOUNG LADY AS demonstrator in department store. 1309 W. PICO. 23

WANTED — A NURSEGIRL TO DO UPstairs work and take care of child. HOME 51670. 23

WANTED — A GIRL FOR GENERAL housework. Call up MAIN 3939, or HOME 1965. 22

WANTED — A GOOD GIRL FOR GENeral housework; good wages. HOME PHONE 25019. 23

WANTED—IMMEDIATELY, A FIRST-CLASS chambermaid. OCCIDENTAL HOTEL, 428 S. Hill. 22

WANTED—AT ONCE, 2 WOMEN, $1 TO $1.50 per day. DORDIEY BROS., 1047 W. 24th st. 22

WANTED—A GIRL FOR GENERAL HOUSEwork; no washing. Apply 718 SUNSET BLVD. 22

WANTED—FIRST-CLASS HELP IN DRESSmaking. 217½ S. SPRING ST. 22

WANTED—LADY SECOND COOK IN DELIcatessen store. 751 CENTRAL AVE. 22

WANTED—PRESSERS IN WOMEN'S ALteration room. JACOBY BROS. 22

WANTED—GIRL FOR GENERAL HOUSE work in small family. 2245 W. 8TH ST. 22

WANTED — FIRST-CLASS WAIST MAKER. 336½ S. Broadway. L. G. POTTS. 22

WANTED—A GIRL FOR GENERAL HOUSE work. Apply at 753 LAKE ST. 22

WANTED — YOUNG GIRL TO DO LIGHT work. 232 E. FIRST ST. 22

WANTED — BRIGHT YOUNG WOMEN. APply 423 S. HILL ST.

WANTED—
Help, Female.

WANTED—
HUMMEL BROS. & CO., 116 E. Second st.
Extra waitresses, Saturday dinner, $1; 50 waitresses, Redlands, Catalina, beaches, Bakersfield, Coronado, $25 etc.; 2-meal waitresses, $7 week; laundress, Hot Springs, $30 etc.; girl for shooting gallery, $1.50; beach; marker and distributor, $15 etc.; mangle girls, $7 week; starch ironers, $9 week; collar girls, $9; kitchen helper, $30 etc.; housegirls, $25 etc., $30 etc.; girls to assist, $15 etc.
HUMMEL BROS. & CO., 116 E. Second st. 22

WANTED—
MUTUAL INDUSTRIAL ASSOCIATION, 451½ S. Main. Room 3. 'Phone M. 790. Man and wife (Germans) for janitor and cook, $40, found; woman for housework, no wash, $30; girl for housework, good place, $30; girl to do housework, small family, no wash, $25; fitter for cloak and suit house, $12; woman, sell drug sundries, $12. 22

WANTED—
HANSEN EMPLOYMENT AGENCY,
204 E. Second st. 'Phones 383.
Waitresses, city and country, $25 and room; chambermaids, $22.50, $25, room; lunch counter girls, $9 week; waitresses, $8 week; no Sunday; laundry girls, $5 to $15 week; cook and helper, Arizona, $50 etc.; family cooks and housegirls, $20 to $35; many others. 22

WANTED—COOK, BEACH, $50; RANCH cook, $35; first and second cooks, institution, $65, $35; second cook, city, $25; child's nurse, Santa Barbara, $25; cook, institution, city, $40; chambermaids, first-class hotel, $25 and fare; waitresses, Redlands, beach and Pasadena, $30, $25. MRS. GREGG, 121½ S. Broadway, room 1. Main 1179, Home 1179. 22

WANTED—2 CHAMBERMAIDS, CITY, $30; also country, $25 and found; lady cooks, small hotel, country, $45; lady assistant cook, city, $10; arm waitress, $8 and room; 3 waitresses, country, $30 and found; colored girl, small family, $30; hotel waitress, city, $25 and room; free register. MARK'S EMPLOYMENT OFFICE, 215 W. Fourth, room 3. 22

WANTED—WOMAN TO TAKE CHARGE OF dining-room and kitchen for 6 or 8 boarders, paying $16 per month each; only plain home cooking required; prefer a woman with child old enough to assist; special educational advantages for child; good living-rooms. Address R, box 19, TIMES OFFICE. 25

WANTED—SITUATION FOR 50 RELIABLE housework girls, cooks, nurse girls, ladies' maids, second girls, companions and others, with A-1 references. BOSTON FEMALE EMPLOYMENT AGENCY, 125 W. Third st. 'Phone 3934, Main 9213. 22

WANTED—SITUATIONS FOR COMPETENT reliable clerks, book-keepers, stenographers, solicitors and salesmen, experienced in all lines, with A-1 credentials. MERCANTILE REFERENCE ASSOCIATION, 125½ W. Third st. 1771, Main 6003. 22

WANTED—MAN AND WIFE, RANCH, Arizona, $60 per month; girl general housework, $30; chambermaid, $20, found; pastry girl, $8; and waitress, $9; pastry cook, $40. CITY EMPLOYMENT OFFICE, room 233, 218 S. Broadway. 22

WANTED — LADIES TO MAKE PILLOW tops in spare time, we furnish material and teach you free, pays $8 to $16 weekly. WOMAN'S NATIONAL ART EXCHANGE, 607½ S. Broadway, room 21 and 22.

WANTED — NEAT AND EXPERIENCED girl for general housework, small family; desirable position and good wages for competent girl. Address M, box 66, TIMES OFFICE.

WANTED — RELIABLE GIRL FOR EMployees' lunch room; one meal a day; no Sunday work; $4 per week. Apply MRS. MURRAY, Broadway Department Store, fourth floor. 21

WANTED — LADIES TO MAKE PILLOW tops in spare time, we furnish material and teach you free, pays $8 to $16 weekly. WOMAN'S NATIONAL ART EXCHANGE, 607½ S. Broadway, room 21 and 22.

WANTED—LADIES TO MAKE SOFA PILlow tops for wholesale house in their homes; permanent employment and good pay; unlimited instruction free. Call IDEAL ART CO., room 8, 339½ S. Hill st.

WANTED—A WOMAN OF REFINEMENT and culture who has had some experience in newspaper work, society reporting preferred. Address P. O. box E, SANTA BARBARA, giving particulars. 22

WANTED — LADIES WE TEACH HAIRdressing, manicuring, facial massage, etc.; rates reasonable. Call or write. The Los Angeles Hair Dressing College, 204 Mercantile Place, suite 28. 24

WANTED — EXPERIENCED FLOOR MANager, one who can manage help at once. E. P. CHARLTON & CO., 431 S. Broadway. 22

WANTED — A GOOD GIRL FOR HOUSEwork and cooking; first-class wages; references. 942 S. ALVARADO. 'Phone 51007. 22

WANTED—
Help, Male and Female.

WANTED — HOTELS AND APARTMENT houses, if in need of male or female help phone 7463, as we can furnish help immediately, with references. 22

WANTED—MAN TO WORK ON RANCH and his wife to cook for same; good place. Call FOREMAN, Inglewood Water Co., Inglewood, Cal. 23

WANTED—MEN AND WOMEN SOLICITORS, something new. Call at once. DORDIEY BROS., 1047 W. 24th. 23

WANTED— Male or Female Help.
(To Learn Trades.)

LADIES OR GENTLEMEN LEARN A trade that is not overcrowded; it is a well-known fact that good garment cutters earn from $25 to $50 per week; the art of producing model-fitting patterns and designing scientifically taught at ROSENBLEET'S COLLEGE, 1400 W. Seventh st. AUTHOR OF "AUTOMATIC TAILOR-SQUARE" SYSTEM; absolutely the best in America; individual instruction; day and evening classes. Actual practice given in making ladies' tailor-made garments. A Rosenbleet graduate is eagerly sought by good-paying establishments for the reason that they are presupposed to know their business. A diploma awarded in our college is a guarantee of success.

THE CALIFORNIA TRADE SCHOOL IS THE only practical school in the western United States where the plumbing and heating trade is taught; bright boys and young men now have the opportunity to learn a good trade and secure paying positions in a very few months; day and evening classes. Apply at once, as the school is limited to 50 students per year; plumbers are in demand at $4.50 to $5 per day. Positions ready for all students when competent. CALIFORNIA TRADE SCHOOL, 2200 Maple ave., Los Angeles, Cal.

WANTED — BRIGHT YOUNG MEN, BOYS and girls over 16 years of age to learn the printing trade in the several departments, in a free technical school. The attention of parents is called to this opportunity for their children to learn a good trade and secure paying positions in a very short time. Apply or write to the EMPLOYING PRINTERS' ASN., 261-263 Pacific Electric Bldg.

WANTED—FIREMEN AND BRAKEMEN ON California and other railroads; experience unnecessary; firemen, $100 monthly; brakemen, $80; promotion to positions paying double; state age, position preferred. RAILWAY ASSOCIATION, Dept. 108, 927 Market st., San Francisco, Cal.

WANTED—
Situations, Male.

WANTED — SINGLE MIDDLE-AGED MAN of good character, acquainted with city, wants situation with reliable real estate firm. Address P, box 135, TIMES OFFICE. 24

WANTED — POSITION AS ENGINEER, pumper or air compressor man, up to date and thoroughly competent. Address ENGINEER, box 32, TIMES OFFICE. 25

WANTED—STEADY POSITION BY FIRST class gardener, age 27, and the best of references, 4 years at best places. Address M, box 88, TIMES OFFICE. 22

WANTED — SITUATION ON PRIVATE place by colored man; local recommendations; obliging and faithful. Address K, box 154, TIMES OFFICE. 24

WANTED — BY COLORED JANITOR, A place where honesty and promptness would be appreciated; city references. HAMPTON, 24697, West 1367. 1

WANTED—SITUATION PRACTICAL TRAFfic man rates and claims a specialty, commercial house preferred. Address R, box 21, TIMES OFFICE. 22

WANTED—BY JAPANESE BLACKSMITH, position; can shoe horses, make wagons, plows, etc. Address D. ADACHI, 308 N. Alameda st. 24

WANTED—BY HANDY MAN, SITUATION as helper in automobile repair shop; don't smoke or drink. Address R, box 12, TIMES OFFICE. 23

WANTED — YOUNG MAN 19, WISHES steady employment, capable of holding reliable position. Address P, box 122, TIMES OFFICE. 23

WANTED—PRIVATE PLACE BY EXPERT gardener, Scotch, single; excellent references. Address P, box 75, TIMES OFFICE. 23

WANTED — CARPENTER WANTS WORK, remodel, repairs, cheap, first-class workmanship. East 101. G. C. KEEVES. 23

WANTED—JAPANESE WOULD LIKE POSITION two or three hours a day or night. Address P, box 70, TIMES OFFICE. 23

WANTED—POSITION BY CHAUFFEUR, with best of references; will go out of city. W. R. RICE, 244 E. 5th st. 24

WANTED—POSITION BY YOUNG MAN AS office assistant, best references. Address P, box 93, TIMES OFFICE. 23

WANTED—WORK BY CARPENTER, $2.50 A day. M. STINE, 345 N. Union ave. Sunset Red 2167. 23

WANTED—SITUATION BY BUTCHER, ALL-around. Address P, box 133, TIMES OFFICE. 23

WANTED—AS INSPECTOR ON CEMENT; references. Address P, box 50, TIMES OFFICE. 27

WANTED—
Situations, Male.

WANTED—PHOTOGRAPHER ON COMMERCIAL or amateur work; good film developer, velox printer, postals, lantern slides, stereo views; 7 years employed by first-class houses in New York; recommendations; own fine stereo camera; will make stereo work a specialty; samples. SEVARTS, 62 Dayton st., Pasadena. 22

WANTED—FIRST CLASS PRACTICAL GARdener, understands his business thoroughly, landscaping, greenhouse, propagating flowers and so forth; 20 years' experience in Europe and United States; have first class reference from past employers. Address GARDENER, 235 E. Second st. 22

WANTED — POSITION BY COMPETENT and industrious book-keeper and accountant; moderate salary with chance to rise preferred; best city references; age 27. Address P, box 59, TIMES OFFICE. 23

WANTED—YOUNG MAN WANTS WORK IN office, with opportunity; Remington operator and clerical experience; willing to collect or solicit city retailers if necessary. Call M. B., Home 3709, Broadway 4896. 22

WANTED—GERMAN MARINE ENGINEER with 8 years' experience, 33 years of age, wants position as stationary engineer; has second-class city license. Address O, box 61, TIMES OFFICE. 22

WANTED—SMELTER MAN OF SEVERAL years experience as foreman; would like position in a smelter in California or Arizona. Can give reference. Address R, box 5, TIMES OFFICE. 22

WANTED — YOUNG JAPANESE BOY wants position to do plain cooking and general house work in family. Address S. FRANK, room 34, Arcade Hotel, 904 East 5th. 22

WANTED — BOOK-KEEPER, STENOGRApher and general office man wants work; good health; first-class references; moderate salary. Address P, box 136, TIMES OFFICE. 22

WANTED — CIGAR MAKER WANTS steady work; eastern man; 11 years' experience; capable of running factory. Address GEO. SINCLAIR, care Van Nuys, city. 22

WANTED—YOUNG MAN 3 YEARS' EXperience billing and shipping clerk wants position of any kind, good references. Address R, box 30, TIMES OFFICE. 22

WANTED—POSITION BY EXPERIENCED cutter and tailor, good salesman, capable of taking entire charge of an establishment. Address P, box 128, TIMES OFFICE. 2[illegible]

WANTED — WORK BY RESPECTABLE young man. 1611 W. 21ST ST. West 2057. 23

WANTED—
Situations, Female.

WANTED — POSITION, AN ELDERLY American widow without encumbrance, a good housekeeper, bread maker, would like engagement with an aged couple or widower's family. Address MRS. M., P. O. Station No. 7, Los Angeles. 23

WANTED—PUBLIC STENOGRAPHER; EXpert typewriting; manuscripts prepared for the press; satisfaction guaranteed; terms moderate. 215 L. A. TRUST BLDG., Second and Spring sts. 'Phone Main 3696, Home 2023. 22

WANTED—POSITION BY REFINED YOUNG lady as companion and helper in home; can assist children in studies or music. References exchanged. Phone West 1637. Address N, box 32, TIMES OFFICE. 22

WANTED—A LADY 33 YEARS OLD, IN perfect health and cheerful disposition; will assist and be companion in a refined home of from one to three adults. Address R, box 22, TIMES OFFICE. 23

WANTED—POSITION BY YOUNG GERMAN widow and son, 17 years, in hotel, private family or ranch. Address R. J. GREEN, general delivery, Los Angeles. 24

WANTED—BY AN EXPERIENCED YOUNG lady, stenographer, position with reliable concern; can give good references. Address R, box 26, TIMES OFFICE. 23

WANTED—TWO LADIES, EXPERIENCED, desire care of apartment house, furnished or unfurnished; A1 references. Address P, box 165, TIMES OFFICE. 23

WANTED—A VERY NICE SITUATION IN a homelike hotel, as waitress and also chambermaid. Call at room 9, 206½ S. BROADWAY. 22

WANTED — PLAIN COOKING OR UPstairs work, by the day or hour, understand care of children. Phone MAIN 7463. 22

WANTED—JAPANESE EMPLOYMENT BUREAU furnishes more ideal help than any other agency. Broadway 4621. 502 S. OLIVE. 27

WANTED—POSITION BY YOUNG LADY, stenographer, experienced in general office work. PHONE MAIN 7968. 22

WANTED—A YOUNG LADY WISHES POsition as housekeeper in refined widower's home. HOME PHONE 24988. 21

WANTED — MARRIED LADY WANTS TO do housework by the day. Call up BROADWAY 4830. 22

WANTED—YOUNG WOMAN WISHES POsition by day or week, housework. 1913 DARWIN AVE. 24

WANTED — POSITION AS NURSE AND companion to invalid. Address BOX 93, Pasadena. 22

WANTED—LAUNDERING TO TAKE HOME. MAIN 8160. 22

WANTED—
Situations, Male and Female.

WANTED—FAITHFUL JAPANESE COUple wants situation in good family, man as gardener, women as cook, helper or general housework; good reference. 645 WALL ST. Main 6341. Home 7337. 22

WANTED—SITUATION; MAN AND WIFE, strong and healthy, man understands care of horses, lawn and carpenter work, wife cook and house work. Address R, box 6, TIMES OFFICE. 22

WANTED — MAN AND WIFE WANTS POsition as janitor or office cleaning. Address MR. JOHN VONK, 453 S. Hope st. 22

WANTED—
Agents and Solicitors.

WANTED—I WANT ONE RESPONSIBLE and influential agent in every town to sell Nevada mining claims. My book free. KENT, 923-941 James Flood Bldg., San Francisco, Cal.

WANTED—TWO GOOD CANVASSERS TO handle a new invention; permanent position. Address R, box 10, TIMES OFFICE. 22

WANTED—SOLICITORS, $1.50 PER DAY. Inquire 115 SOTELLO ST. 22

WANTED—
Partners.

WANTED—CAPITAL TO MANUFACTURE A patent article of merit; owner of patent is willing to form a stock company or give an interest in patent to one furnishing capital. This will pay a good business man to look into. Address R, box 1, TIMES OFFICE. 22

WANTED—PARTNER, OFFICE MAN THAT can invest $500, can secure permanent position at $150 month, with his services; business well established; give phone number. Address P, box 61, TIMES OFFICE. 22

WANTED—PARTNER WITH $800 TO TAKE half interest in 14 room unfurnished house, in very select neighborhood, must be refined with best of references. Address R, box 28, TIMES OFFICE. 25

WANTED—SHIRT AND SHIRT-WAIST DEsigner and maker, wishes partner with capital to establish custom shirt and shirt waist shop; good opportunity; New Yorker. 904 S. OLIVE. 24

WANTED—PARTNER, $350, HALF INTEREST in paying business, married man preferred; wife could handle office, no real estate. Address P, box 41, TIMES OFFICE. 23

WANTED—LADY PARTNER IN STARTING poultry business by educated (college) man; must share expenses or have land suitable. Address R, box 94, TIMES OFFICE. 22

WANTED — LADY WISHES A GENTLEman partner in a first-class rooming-house, one of the best payers in city. Apply 519 W. 7TH ST. 22

WANTED—
Rooms and Board.

WANTED — WE ARE OPENING A ROOMing and lodging-house in Glendale soon; rates reasonable; permanent people or those for short time can be accommodated. A home is what we will make it. MAIN 3684. Home 2023. 22

WANTED — LADY WOULD LIKE ROOM and board in a strictly first-class private family; Westlake locality preferred; permanent. Address P, box 39, TIMES OFFICE. 22

WANTED—HOME FOR LARGE HEALTHY boy, 13 years; would be well fitted for small ranch; prefer place where he could attend school some. W. J. DAN, 814 S. Main. 25

WANTED — PERMANENT BOARD AND room by man and wife; piano to exchange, and will pay part cash. Address D, box 132, TIMES OFFICE. 22

WANTED—
Rooms.

WANTED—IN SANTA MONICA, A YOUNG man located for a few months, room and private home, with or without board; price and size of room not so important as pleasant surroundings. Answer by mail. F. W. TUPPER, Santa Monica, Cal. 22

WANTED — 2 OR 3 NICELY FURNISHED housekeeping rooms; must be clean, reasonable, walking distance Second and Spring; permanent tenants. Address O, box 68, TIMES OFFICE. 22

WANTED—FURNISHED ROOM BY GENtleman; near 24th and Vermont. Address P, box 121, TIMES OFFICE. 22

WANTED—
To Rent.

WANTED—GOOD FURNISHED COTTAGE. Address R, box 24, TIMES OFFICE. 23

TO LET—
Furnished Rooms.

TO LET—AT HOTEL OHIO, 217 N. BROADWAY, opp. Courthouse, new fireproof house, steam heated throughout, running hot and cold water, telephone in every room, elegantly furnished, private and public baths, elevator service; in heart of business section, yet exclusive and quiet; prices very reasonable by day, week or month. 23

TO LET—LARGE, SUNNY, NEWLY FURnished front room, suitable for 2 gentlemen or man and wife, evening dinner, bath, phone, nice location, rates $20 per month. Main 7734. 727 W. 11TH. 22

TO LET—VENICE APARTMENTS, BEAUTIful, modern, housekeeping apartments, furnished, new, elegant, complete, hot water, private bath, 'phone, sun parlor, close in. 1323 S. HILL ST.

TO LET—NEW HOUSE, NEW FURNITURE, all outside rooms, gas heaters, free baths, walking distance; rates $2 to $3 per week. Home 'Phone 3206. PACIFICO, 412 Central ave.

TO LET—LARGE SUNNY WELL FURNished room; nice location, walking distance; suitable for two gentlemen or man and wife; board if desired. HOME 4370, 1047 S. Grand ave. 22

TO LET—
Unfurnished Rooms.

TO LET—3-ROOM MODERN SUITE, UNfurnished, empty March 1, second floor, very cheap rents to adults, nice location. Maple car. 504 E. 23RD ST.

TO LET—330 W. 15TH ST. THREE OR FOUR unfurnished rooms, connected with bath. 23

TO LET—
Furnished or Unfurnished.

TO LET—HOTEL ORENA, FIRST-CLASS. Opens February 15. 701 W. Seventh st. T. WIESENDANGER. 23

TO LET—
Flats.

TO LET—
MODERN FLATS, WATER FREE.
$10—3 rooms, 204 N. Fremont.
$10—3 rooms, 334 S. Figueroa.
$12.50—221 N. Figueroa; 3 rooms.
$12—3 rooms, 212 N. Fremont.
$16—3 rooms, 1011 E. Ninth st., furnished.
$16—3 rooms, 1003 E. Ninth st., furnished.
$16—3 rooms, 218 N. Fremont, furnished.
$16—3 rooms, 334 S. Figueroa, furnished.
$16—3 rooms, 204 N. Fremont, furnished.
$18—5 rooms, 1019½ Diamond.
$16—3 rooms, 1141 W. First.
$17—3 rooms, 1133 W. First, furnished.
$18—3 rooms, 222 N. Fremont, furnished.
T. WEISENDANGER.
N.W. cor. Seventh and Hope sts.

TO LET—3-ROOM FLAT, 1028 COLTON, $15.
4-room flat, 1024 Colton, $17.
4-room flat, 1036 Colton, $17.
All new, strictly modern, with baths, gas ranges, etc.
C. C. PATTERSON,
22 Phones Home 1151; Sunset 1460.

TO LET—EXCEEDINGLY HANDSOME NEW upper 6-room flat, sunny all sides, close walking distance west; cheap for permanent tenant; no small children. For information call OWNER, Home 'Phone 222, Main 4176. 22

TO LET—ALL OR PART OF 5-ROOM FLAT, hall, bath and screen porch. 322 S. BUNKER HILL. 22

TO LET—MODERN 5-ROOM FLAT, 5 MINutes from First and Broadway. 226 N. GRAND. 25

TO LET — NEW FLAT, 4 ROOMS, BATH, at 1127 and 1131 E. 10th st., near Central, rent $18; water paid. Inquire 1339 E. 15TH. Phone South 3290. 23

TO LET—UNFURNISHED, LIGHT, SUNNY, new 4-room modern flat, adults only, porcelain tub, instantaneous heater. 124 N. HOPE. 22

TO LET—NEW, MODERN SUNNY 4-ROOM flats, close in. Inquire 710 CALIFORNIA ST. 24

TO LET — MODERN 6-ROOM FLAT, 1334 SAN JULIAN, $30. Tel. Main 6647. 23

TO LET—6-ROOM MODERN FLAT, 1426½ S. LOS ANGELES ST.

TO LET—FLAT, 3 ROOMS, $11. 904 DIAmond st. 25

TO LET—
Furnished Flats.

TO LET—$16 A MONTH, THREE ROOMS for housekeeping, furnished complete; new, elegant; gas range, hot water, bath, 'phone; close in; 334 S. Figueroa st., 204-22 N. Fremont ave., 1003-1011 E. Ninth, 712 Ceres ave., 130 N. Beaudry, 1020 Colton st., furnished, $10; elegant, highest-class apartments, with private baths, 1323 S. Hill st., $16, 1133 W. 1st st. T. WIESENDANGER, N.W. cor. Seventh and Hope sts.

TO LET—THREE FLATS, 3 ROOMS EACH, private bath, toilet, pantry, all handsomely furnished; new and modern. Gas and electricity. One block from Pico Heights car line. $25 to $30. Main 3086, Home 2023.
Rental Department,
THOMSON REALTY CO.,
215 L. A. Trust Bldg.,
22 Second and Spring st.

TO LET—ELEGANT 3-ROOM FURNISHED flat, comprising entire floor; rooms large, outside and sunny; large porches, yard, lawn; phone, bath, use of piano and sewing machine; no objection to well-trained children; $25 per month. 225 S. BEAUDRY AVE. 22

TO LET—SUNNY UPPER FLAT, 4 ROOMS, with bath, 2 beds, newly furnished for housekeeping, with all modern improvements, at 1160 W. 8TH ST., near Golden ave. Walking distance; for $22 to a permanent tenant. 22

TO LET—FOR $16 AND UP, MONTHLY, you can rent furnished complete, 3 nice, sunny, outside rooms, electricity, gas range, hot water and phone, close in. 1020 W. COLTON ST. 1

TO LET — NICELY FURNISHED 4-ROOM flat, modern, hot and cold water, Sixth and Fremont. 540 FREMONT. Walking distance. Rent $25. Call after 10 a.m. 22

TO LET—WESTLAKE DISTRICT, AN ELEgantly furnished 6-room sunny flat, in new modern building, has every convenience. Apply 746 S. BONNIE BRAE. 22

TO LET—$25; FURNISHED FLAT, 5 LARGE sunny rooms, gas range, electricity, solar heater, porcelain bath, all clean. 653 W. 15TH, 1 block west of Figueroa. 24

TO LET—ALL OR PART, ARTISTICALLY furnished flat of 5 rooms and bath, above Angels' Flight. BIXBY, 222 S. Bunker Hill ave. 22

T LET—SUNNY, MODERN UPPER 3-ROOM flat, furnished complete for housekeeping; walking distance. 910 W. 9TH ST. 25

TO LET—$12.50; 2 FURNISHED 4-ROOM flats, gas, bath, 2 beds, walking distance. 1101 SANTEE and 1240 SENTOUS. 24

TO LET—
Apartments—Furnished.

TO LET—$16 A MONTH, THREE ROOMS for housekeeping; furnished complete; new; elegant; gas range, hot water, bath, phone, close in; 334 S. Figueroa st., 204-22 N. Fremont ave., 1003-1011 E. Ninth; 712 Ceres ave., 130 N. Beaudry, 1020 Colton st., elegant highclass apartments with private baths, 1323 S. Hill st., 1133 W. 1st st. T. WIESENDANGER, N.W. cor. Seventh and Hope sts.

TO LET—AT THE KENWOOD, 943 SANTEE st., completely and handsomely furnished 2-room suites, including buffet kitchen, giving the accommodations of three rooms at the price of two; all modern conveniences; bath, hot water, and electricity free; silverware and table linen furnished; rooms bright and cheery. 23

TO LET—FURNISHED APARTMENTS, FOR $16 you can rent three rooms, furnished complete, new, elegant, gas range, bath, phone, at 1133 and 1141 W. First st., 1323 S. Hill st., 334 S. Figueroa and 1011 E. 9th; also for $18, two double beds, 212 N. Fremont.

TO LET—THE DOUGLAS APARTMENTS ARE NOW OPEN. ELEGANTLY FURNISHED AND UP-TO-DATE. TWO, 3 AND 4-ROOM SUITES, RATES REASONABLE. 624 W. 10TH ST., COR. FLOWER. PHONE 5667.

TO LET—B. C. APARTMENTS; THREE rooms; private bath, pantry, china closet; new house; nicely furnished; rent reasonable; close to Pico business center; three car lines. Home phone 5470. 1362 WRIGHT. 22

TO LET — THE ARDMORE, 941 POTTER Park ave., just west of Figueroa, between Seventh and Eighth. Handsome two-room housekeeping apartments, with private bath; location the best.

TO LET — THE ARDMORE, 941 POTTER Park ave., just west of Figueroa, between Seventh and Eighth; handsome two-room housekeeping apartments, with private bath; location the best.

TO LET—FOR $14 MONTHLY YOU CAN ALways rent completely furnished apartments, 3 rooms, bath, 'phone, gas range, hot water, of T. WIESENDANGER, 701 W. Seventh st.

TO LET—3-ROOM APARTMENTS, PRIVATE bath, built-in beds, up-to-date in every particular, $18 and $20. 1028 W. 16TH ST. Phone OWNER, West 2115. 24

TO LET—FROM MARCH 1, HOUSEKEEPing apartments, 2 or 3 rooms, close in, Westlake. Apply at once, 1243 ORANGE ST. 22

TO LET—B. AND C. APARTMENTS, THREE unfurnished rooms, 245 S. HOPE. 25

TO LET—
Rooms and Board.

TO LET—CAR FARE SAVED; PRIVATE house, beautiful grounds, beautiful front parlor for 2; rate $5 per week. RED 1677. 22

TO LET—THE MARION, 925 S. HILL. NEW house and furnishings, sunny room for 2, also single rooms, home table.

TO LET — ROOMS AND BOARD, SUNNY room, suitable for 2, modern conveniences. 1022 BONNIE BRAE. 22

TO LET — NICELY FURNISHED SUNNY bay window rooms, with excellent board. 941 S. FIGUEROA. 23

TO LET—COMFORTABLE, CLEAN, SUNNY rooms, modern with board, reasonable. 1231 S. OLIVE. 23

TO LET—
Rooms and Board.

TO LET—ROOMS AND BOARD; BOARDERS wanted; country; when you are tired living in the city, why not come to Anaheim, amid the orange and walnut orchards? Excellent board and room, $6 week; good fishing and hunting; commutation tickets only 30c. COMMERCIAL HOTEL, Anaheim. John Ziegler, prop.

TO LET—A SUITE OF 2 LARGE, SUNNY front rooms and private bath, at 1650 S. HOPE ST. Everything new and modern; steam heat and a constant supply of hot water; strictly first-class; home accommodations; location pleasant and very desirable. For further information, 'phone 6302 or WEST 4729. 22

TO LET — DELIGHTFUL HOMELIKE large and small sunny rooms, beautiful location, all conveniences, close in, on car lines. Tennis court, free to guests, splendid accommodations for families and tourists, good home cooking. THE FIGUEROA, 1610 Figueroa st. Phone West 1182. 23

TO LET — VERY PLEASANT DOUBLE room, with good home cooking; everything first-class and homelike; no invalids need apply; young people preferred. 1211 INGRAHAM ST. 22

TO LET—BEAUTIFUL FURNISHED LARGE sunny front room with excellent board, reasonable, furnace heat, piano, all conveniences, references. 1421 W. 9TH ST, corner Whittier. 24

TO LET—PLEASANT ROOM WITH BOARD to gentleman and wife, east front, 1 block west from Westlake Park, good home cooking. Address R, box 29, TIMES OFFICE. 22

TO LET—TWO OR THREE PERSONS CAN find board and rooms in a beautiful modern home, large grounds, suburban; reasonable prices. Address R, box 20, TIMES OFFICE. 22

TO LET — GARVANZA VILLA, ROOM, first-class board; large grounds; most healthful location. Reasonable rates. Main line car for Pasadena direct. 24

TO LET—SOUTHERN FAMILY HOTEL. Newly furnished, excellent service and cuisine. Home 'Phone 51640, Sunset Black 3901. 693 WESTLAKE AVE.

TO LET—HOTEL ALHAMBRA, ROOMS with board, $6 week; 20 minutes from city, 7 cent fare, cheaper than housekeeping. Alhambra, Cal.

TO LET—
Houses.

TO LET—

UNFURNISHED HOUSES.

7 rooms, West Jefferson st., $30.
5 rooms, New Hampshire st., modern cottage, excellent location, $20.
5 rooms, East 15th st., china closet, tinted walls, large porches, $20.
5 rooms, Winfield st., splendidly situated, lawn, flowers, $22.50.
6 rooms, Vermont ave., new cottage, tinted walls, large sunny rooms, $22.
7 rooms, Estrella ave., 4 sleeping rooms; large rooms, $35.
6 rooms, East 41st st. polished floors, cove ceilings, mantel and grate, $25.
6 rooms, San Pedro st., gas range included, $35.
5 rooms, West 42d st., neat and clean, $11.
6 rooms, West 22nd st., newly painted and papered, $15.
Call at our office for complete list of houses and flats, furnished or unfurnished.

JONES & RYDER LAND CO.,
218 WEST THIRD ST. Ground Floor. 22

TO LET—HOUSES, FLATS AND COTTAGES, FURNISHED AND UNFURNISHED. OUR RENTAL LISTS ARE FREE AND COMPLETE.
MINES & FARISH,
22 315 S. HILL ST.

TO LET—RYDER REALTY CO.,
226 Mercantile Place.
To rent, desirable furnished and unfurnished cottages, houses and flats in good localities. You will save time and trouble by seeing our list. Free city maps.
RYDER REALTY CO.,
226 Mercantile Place.

TO LET—NEW BUNGALOW, TOILET AND conveniences, running water, pure mountain air and water, 1500 feet elevation; one block from trolley; $10 per month; permission granted if desired, to use chicken corral and pigeon lofts. DR. LYND, Piedmont Drive, west of Marengo, Altadena. Home phone Altadena 1787.

TO LET—6-ROOM COTTAGE ON W. 36TH st.; 6 large rooms and hall, china closet, book case, large kitchen and buttery; porcelain bath, gas, electric light; key at next door, No. 1574; No. house 1570, residence owner 2105 KEY WEST ST.; rent $30 month and water paid by owner; house new. 22

TO LET—RENTALS IS OUR SPECIALTY, we have most complete list furnished and unfurnished houses, flats, bungalows, cottages in city, save time and worry by renting through us. A. A. PETERSON REALTY CO., 409 Stimson Bldg. 22

TO LET—MOST DESIRABLE AND BEAUtiful 7-room house in city, strictly modern, will suit most fastidious, southwest; $40. A. A. PETERSON REALTY CO., 409 Stimson Bldg. 22

TO LET—$45; ELEGANT 9 ROOM HOUSE all modern improvements, lawns and fruit trees, within one block of three car lines; partly furnished if desired. By owner, 2434 S. HOPE. 21

TO LET—8-ROOM 2-STORY HOUSE, MODern in every way, two grates, shade trees, hardwood floors, east front. 2515 ROMEO ST. $35 per month, water paid. Key at 2511 Romeo. 22

TO LET—BY W. H. ALLEN & SON.
Cottage, 5 rooms, in good condition, 1973 Bonsallo ave., $22.50.
W. H. ALLEN & SON, 216 Douglas Bldg. 22

TO LET—CHEAP, FURNISHED OR UNFURnished 6-room cottage, tent-house in the rear, S. Flower near Jefferson, modern. Call 2940. B. J. SMITH & SON. 23

TO LET—$15; COMFORTABLE HOUSE, 5 large rooms, summer kitchen, bath, solar heater, large yard, big barn. 1032 45TH ST. Close to Central ave. 22

TO LET—MODERN HOUSE, SIX LARGE rooms, barn, etc. Inquire 1421 S. LOS ANGELES ST., or H. KROHN, N.W. corner Spring and Fifth sts. 24

TO LET—AT 754 KOHLER ST., NICE FIVE room cottage, all good order, walking distance, rent with water, $17. PHONE WEST 1109. 23

TO LET—4-ROOM LOWER PART DOUBLE house, separate entrance; gas, bath, nice yards; permanent; no children. 612 E. 21ST. 22

TO LET—NICE MODERN COTTAGE, 1310 Maple ave.; nice yard, good neighborhood; permanent tenant. OWNER, 445 S. Flower. 24

TO LET—6-ROOM COTTAGE AND BARN, corner 14TH AND ELWOOD; rent $30 a month. Take E. Ninth-st. car. 22

TO LET—CLOSE-IN COTTAGE, 6 ROOMS, bath, natural gas; $16 per month, water paid. 1031 YALE ST. Main 3121. 22

TO LET—6-ROOM COTTAGE, PORCELAIN bath, barn, chicken yard, near 3 car lines. 1312 WINFIELD ST. 22

TO LET—$20; 1147 W. 41ST; NEW, MODERN 3-room house, toilets, bath, instantaneous heater, etc.; garden, fruit, flowers. 22

TO LET—$18; PRETTY 5-ROOM COTTAGE, large lot, fruit trees. Call 296 E. VERNON AVE. Maple-ave. car. 24

TO LET — A 6-ROOM COTTAGE AND BARN, $30 a month; corner 14th and Elwood; take E. Ninth-st. car 22

TO LET—6-ROOM COTTAGE, 708 W. 18TH st.; $16 per month. Inquire 717 W. WASHINGTON ST. 22

TO LET—$8 PER MONTH, 1-ROOM HOUSE, suitable for carpenter, painter or cleaner. 542 S. HILL. 28

TO LET—6-ROOM COTTAGE, 708 W. 18TH st.; $16 per month. Inquire 717 W. WASHINGTON ST. 21

TO LET—2 ROOM COTTAGE, PLACE FOR chickens, $8 per month. 1039 JASMINE ST 24

TO LET—
Furnished Houses.

TO LET—AT MANHATTAN BEACH, FULLY furnished cottage, 3 rooms and bath, gas, near store, postoffice and pier, $10 per month. TEL. WEST 678, or WEST 1590. 22

TO LET—FURNISHED HOUSE, 9 ROOMS, in fashionable southwest; gas, electricity, furnace; everything first-class. R. D. LIST, 212 Tajo Bldg. Phone 7663. 24

TO LET—FULLY-FURNISHED MODERN 6-room cottage, excellent location, well heated and lighted. Apply 938 W. 18TH ST. Washington car to Toberman. 22

TO LET — 6-ROOM MODERN COTTAGE, completely furnished. 1664 GIRARD ST., close in; southwest; barn. Inquire 516 Stimson Block. Phone 2156. 30

TO LET—PARTLY FURNISHED 4 ROOM cottage, 2 lots, suitable for chickens, water free, electricity, $15 per month. Apply 1039 JASMINE ST. 24

TO LET—NEATLY FURNISHED HOUSEkeeping rooms, suite of 2 rooms $3 per week; no objection to children. Apply 848 WALL ST. 30

TO LET—FURNISHED 6-ROOM MODERN mission cottage, nicely furnished. 1960 W. 23RD, between La Salle and Congress. 23

TO LET—FIVE-ROOM COTTAGE. COMpletely furnished, nice location, southwest. 1253 WEST 30TH ST. 25

TO LET—FURNISHED, MY OWN HOME ON Orange st., 6 rooms, no children; references required. PHONE 51536. 23

TO LET—SUITE OF ROOMS FOR MASSAGE and bath parlors, reasonable. Address 149 N. MAIN. 27

TO LET — NICELY FURNISHED 5-ROOM house, piano. TAYLOR, 102 Broadway. 23

TO LET—3-ROOM FLAT FURNISHED FOR housekeeping. 301 E. 6TH. 23

TO LET—
Furnished Houses.

TO LET—

FURNISHED HOUSES.

5 rooms, San Julian st., cottage, mission furniture, $30.
8 rooms, West Ave. 54, new bungalow, splendidly furnished, coal grate, etc. $45.
8 rooms, East 36th st., large reception hall, complete in every detail, $45.
5 rooms, Thorne st., new bungalow, well furnished, $40.
6 rooms, West 29th st., three sleeping rooms, large sunny porch, $30.
5 rooms, West 1st st., newly furnished cottage, $30.
10 rooms, South Burlington ave., handsomely furnished home in Westlake district, $150.
8 rooms, Colorado st., Pasadena, grand piano, cut glass, magnificent paintings. $125.

JONES & RYDER LAND CO.,
Ground Floor. 218 WEST THIRD ST. 22

TO LET — FURNISHED COMPLETE FOR housekeeping, my cottage home of 5 large, sunny rooms; all modern equipments; would like to rent for one year to desirable tenant. See owner,
M. A. BRONSON,
308 H. W. Hellman Bldg.
22 Either 'Phone 1533.

TO LET—HEAVY MODERN WELL FURnished bungalow, 7 rooms and bath, piano and instantaneous heater, price $45; Highland Park. 119 W. Ave. 54. Just off Pasadena ave. East 1270. 23

TO LET — HANDSOMELY FURNISHED front room, with all conveniences, private family, adults only, $10 per month. 920 S. FIGUEROA. Call after 5 p.m. Broadway 7062. 22

TO LET—5-ROOM MODERN COTTAGE, S. W., partly furnished, rent $20. Phone 7576, MAIN 5420. 22

TO LET—
Stores, Offices, Lodging-houses.

TO LET—SPLENDIDLY LOCATED LOFTS, SIZE 30x75 FEET, SUITABLE FOR WHOLESALE MILLINERY, WHOLESALE JEWELRY, LIGHT MANUFACTURING, ETC. FREIGHT AND PASSENGER ELEVATOR SERVICE. OUTSIDE ENTRANCE. LOW RENTAL. $75 TO $100 A MONTH. APPLY 345-347 S. SPRING ST.

TO LET—
West side of Olive, between Sixth and Seventh sts., 3 large, well-lighted stores. Long lease—reasonable rent.
RENTAL DEPT., R. A. ROWAN & CO.
A great big warehouse for a little rent. R.R. switch and alley. See us at once.
RENTAL DEPT., R. A. ROWAN & CO.
513 S. Spring; 24x60 ft. 21 months' lease. Rent right.
RENTAL DEPT., R. A. ROWAN & CO.
To lease, stores, etc.
Well-located store on S. Main near Fifth—large, well lighted; alley; good lease; rent very reasonable.
RENTAL DEPT., R. A. ROWAN & CO.
Splendid corner, 40x60, with basement, on west side of Spring st.; lease 5 years; great for drug store or jewelry.
RENTAL DEPT., R. A. ROWAN & CO.
22

TO LET—
STORES, OFFICES, LOFTS, WAREHOUSES AND FACTORY SITES, HOTELS AND ROOMING HOUSES. WE HAVE ALL THE AVAILABLE LOCATIONS.
RENTAL DEPARTMENT,
R. A. ROWAN & CO.,
300 H. W. HELLMAN BLDG.

TO LET—STORES—
$25—1017 W. First st. and rooms.
$25—1019 W. First st. and rooms.
$20—1028 W. First st. and rooms.
$30—1030 W. First st. and rooms.
$25—1032 W. First st. and rooms.
$18—102 S. Beaudry ave. and room.
$15—114 S. Beaudry ave. and room.
$15—324 S. Figueroa.
$20—1005 E. Ninth st.
$25—1011 E. Ninth st.
$10—2102 E. Ninth st.
$12—2104 E. Ninth st.
T. WIESENDANGER,
N.W. Cor. 7th and Hope sts.

TO LET—
Fine stores Third and Main streets.
$100 per month.
Also fine offices, reasonable.
C. WESLEY ROBERTS,
202 Mercantile Place.

TO LET—LODGEROOM, 24x55, FURNISHED; good-sized anteroom, second floor; elevator service; also ladies' clubrooms and music hall; can be rented for afternoons and evenings at reasonable rates. OSBORN CONSERVATORY OF MUSIC AND STORES, 512 S. Broadway, second floor.

TO LET—TO LEASE FOR TERM OF YEARS, a corner, 140 feet on Los Angeles st., 70 feet on cross street; good for warehouse; will rent or lease 6-room house, with property. Call before 9 a.m., 765 E. 17TH ST. 'Phone South 2586. 22

TO LET—½ LARGE GROUND FLOOR OFfice, excellent light, window privilege, newly decorated. Broadway near 2nd st., suitable for large real estate office; will lease 3 years. Address R, box 41, TIMES OFFICE. 24

TO LET—
STOREROOM AT 497 E. THIRD ST., adjoining corner of Central ave., splendid location for commission firm.
RICHARD P. BLAISDELL,
412-414 Trust Bldg.

TO LET—LEASE.
2-story brick store building, 42x175, with elevator; Nos. 232 to 238 Aliso st.
W. A. JOHNSON & CO.,
SOLE AGENTS. 309 S. BROADWAY.

TO LET—1217-19 E. 14TH ST., NEAR CENtral, one-story 30x70 and two-story, 40x80, suitable for dye works, laundry or light manufacturing purposes. Reasonable rent. W. A. CARNEY, 433 Stimson Bldg. 24

TO LET—LEASE; TWO NEW 16-ROOM buildings, at 1127-29 and 1131-33 E. 10th near Central; will rent one or both; fine location for rooming-house. Inquire 1339 E. 15TH ST. 'Phone South 3290. 25

TO LET — LARGE DOUBLE STORE FOR grocery and meat market or hardware store, rent $45, good opening in outlying center, new brick building, paved street. OWNER, 408 S. Broadway.

TO LET—LARGE STORE ROOM; GOOD LOcation for poolroom, barber shop or restaurant; business center; $80, lease. See KLEINMAN REALTY CO., 111 E. Second st. Open today. 22

TO LET — OFFICE ROOM, TELEPHONES, typewriter, attendance; $5 a month; several ground floor offices, $50; on Broadway. RYDALL, 218 S. Broadway, Copp Bldg. 22

TO LET—STOREROOM NEXT TO CORNER, west side in growing section, new counters and shelves, cheap rent. C. C. PATTERSON, Phones Home 1151; Sunset 1460. 22

TO LET—TWO YEARS' LEASE ON STORE on Broadway in the best traveled district. Extension of time can be secured. Address P, box 100, TIMES OFFICE.

TO LET—A SMALL STORE, WITH GOOD dry basement, at 420 S. Los Angeles st.; will lease to steady tenant. Apply at office EXCELSIOR LAUNDRY. 28

TO LET—2 FIRST-CLASS LOCATIONS FOR cigar stands; cheap rent; come, take your choice; open today. See KLEINMAN REALTY CO., 111 E. Second st. 22

TO LET — OFFICE SPACE ON GROUND floor, with large show window in front and use of both 'phones. See LEAHY & SON, 223 Mercantile Place. 24

TO LET—BRICK BUILDING, 26x40, 10 FT. story, suitable for small manufactory or business, cheap rents on lease. 504 E. 23RD ST. Phone 811. 22

TO LET—SMALL STORE, LIVING-ROOMS, barn, bath, $12; 5-room flats, $7, $8, $9, bath, water and barn. EDWARD FRASER, 218 S. Broadway. 22

TO LET—FINE STORE OR OFFICE FRONT at Franklin and New High sts.; also desk room. Apply to BRADFORD, 211 New High. Home 2929. 22

TO LET—DESK ROOM IN GROUND FLOOR office, $10, including desk, chairs and use of 'phones, $15. Call at 325 W. FOURTH ST. 22

TO LET—WITH YEAR'S LEASE, BARBER shop in Santa Ana, good location. W. G. WELLS, 512 Spurgeon st., Santa Ana. 22

TO LET—DESK ROOM IN CHOICE, LIGHT, corner office. Call ROOM 400, Fay Bldg., Third and Hill st. 22

TO LET — DESK ROOM WITH BOTH TELephones, stenographer. 223 W. SECOND. room 101. 22

TO LET—BRICK BUILDING, 30x90, LOT 40x 120, 227 Garey. Address R, box 7, TIMES OFFICE. 25

TO LET—HALL, 100 CHAIRS, WELL lighted, ventilated. 337½ S. HILL.

TO LET—FINE BIG ROOM, SUITABLE for any business. 1215 N. MAIN. 23

TO LET—
Stores, Offices, Lodging-houses.

TO LET—GROUND FLOOR AND BASEment of building, 324 S. Los Angeles st., cor. Boyd, containing about 12,000 square feet. Alley in rear, side and front entrances, electric elevator, cement floor in basement. Apply at office
THE SUN DRUG CO.,
Second floor, 324 S. Los Angeles St.

TO LET—24-ROOM HOTEL, COMPLETELY furnished; A-1 location; rent reasonable.
G. M. GIFFEN,
111 MERCHANTS' TRUST BLDG.,
Main 3110, Home 1569.
Member L.A.R.B. 22

TO LET—
STORES, OFFICES AND WAREHOUSES. COME DIRECT TO A RENTAL FIRM.
WRIGHT & CALLENDER,
323 S. HILL ST.

TO LET—
Farming Lands.

TO LET—AT GARDENA, 5 ACRES PLANTed to alfalfa and choice bearing fruits; 8-room house, completely furnished, outbuildings; water, desirable, clean home; $200 year in advance; take Redondo car to Gardena, go one mile east; owner on place. MRS. HOWE.

TO LET—ACREAGE; 5 ACRES TO LET ON S. Main st., between Florence st. and Manchester ave., containing 4-room cottage, barn and plenty of good water, fine soil; rent $25 per month. Address ERNEST BOWEN, 634 Huntington Bldg., Los Angeles, Cal. Phone Main 831. 22

TO LET—FARM AND GARDEN LAND IN Muddy Valley; 10 miles from San Pedro, Los Angeles and Salt Lake R.R. Particulars, write LOGAN, LINCOLN CO., Wm. H. Gaun, Nevada. 27

TO LET—IMPROVED CHICKEN RANCH IN side of city, all poultry and supplies, horse, wagon for sale in bargain; also house, furniture for sale if desired. Apply NAKA, 434 S. Broadway. 25

TO LET—30 ACRES SPLENDID VINEYARD land with 30 acres, full bearing grapes; 7-room house and outhouses. Will rent for 1-3 the crop. J. C. FLOYD, 205-6 Mason Operahouse. 22

TO LET—LEASE; 80 ACRES OF FINE RICH alfalfa land in heart of Kings County; new house, new barn; fine proposition for right party. 116 S. MAIN ST. 27

TO LET—15 ACRES FOR CHICKEN RANCH, 12 miles from Los Angeles. This is worth investigation. Address R, box 14, TIMES OFFICE. 22

TO LET—
Miscellaneous.

TO LET—
All or part of splendid level lot, 165x185 feet, on Hope street, between 6th and 7th streets. Will erect building to suit tenant.
Excellent location for a garage.
JONES & RYDER LAND CO.,
Ground Floor, 218 West Third st.

TO LET—WE WILL RENT YOU A NEW White sewing machine, or any other make, by the week or month. WHITE & DOMESTIC CO., 510 S. Spring. 22

TO LET—LOT 50x150, WITH FRONTAGE OF 150 feet on alley, between 10th and 11th, Santee and Maple ave. 160 N. LOS ANGELES ST. 23

TO LET—ROOM IN BARN FOR 2 AUTOMObiles. 717 S. ALVARADO, near Westlake Park. 24

TO LET—COACH HOUSE WITH TWO NICE rooms upstairs, 625 S. FIGUEROA. 22

TO LET—
Beach Property.

TO LET—WITH LEASE, AT REDONDO, house of 19 rooms, new, overlooking ocean. 'Phone Home 6247. 216 N. BROADWAY. 25

FOR SALE—
Houses.

FOR SALE — BRAND NEW SWELL COTtage, every modern convenience, ideal cosy home; take $600 down and balance as rent. See PHOENIX, 202 Grant Bldg. 25

FOR SALE—$2200. BOYLE HEIGHTS. FIVE room cottage, modern and new, leaving city and selling at a sacrifice, come see me, close to Soto st. 2422 MALABAR ST. 25

FOR SALE—$75 DOWN, $15 MONTH; 2-room bungalow, close in, improved street, large lot. P. J. LEAVER & CO., 434 S. Hill st. Main 5550, Call today. 22

FOR SALE—CHEAPEST MODERN 5-ROOM cottage in town, close in, $1600; cash $360, $30 monthly. LOS CERRITOS CO., corner Sunset blvd. and Beaudry ave. 22

FOR SALE—THREE NEW SIX-ROOM COTtages, 3102, 3026, 3021 La Salle; here are cottages that will please you; $4200, $4300; mortgages $1800, balance cash. 22

FOR SALE—255 W. 48TH ST., NEAR MONeta; new modern 5-room bungalow; just completed; everything up to date, $2850; $500 down, balance monthly. Owner. 22

FOR SALE—$1700.
$1700—Only $400 cash, for a nice five-room home on Bonnie Brae. See BURCK-GWYNN CO., 106 S. Broadway. 25

FOR SALE—6-ROOM COTTAGE, CLOSE IN; bath, all modern fixtures and plumbing; good outbuildings; lot 50x118; price $3300. Cash $1300, balance $25 per month. 22

FOR SALE — A BARGAIN, THAT MODern, sunny corner home, 5 bedrooms, would make fine boarding-house. Call this week, 2657 BRIGHTON AVE. 24

FOR SALE—I HAVE GOOD REASONS FOR selling less than cost, my home of 9 rooms, on high ground, large corner lot. Address R, box 24, TIMES OFFICE. 23

FOR SALE—MODERN 5-ROOM COTTAGE, southwest; price $2800, $350 cash, $30 per month. PALMER REALTY CO., 432 Bryson. 'Phone 7576, Main 5430. 22

FOR SALE—$2700; N. EASTLAKE AVE., modern 6-room cottage, on lot 50x155 to alley. THE BURCK-GWYNN CO., 106 S. Broadway. 25

FOR SALE—$4000; ELEGANT MODERN SIX-room bungalow, on W. 28th st.; lot 50x135; $1200 cash. THE BURCK-GWYNN CO., 106 S. Broadway. 25

FOR SALE — MODERN 2-STORY, 8-ROOM residence, furnace heat, gas and electricity, very cheap; terms. OWNER, 821 W. 16th st. 'Phone Main 7916. 22

FOR SALE—NICE 5-ROOM HOUSE, HARD finished, on Figueroa st., lot 40x160 feet, a snap, at $1650. BURKE BROS. LAND CO., 458 S. Spring. 24

FOR SALE—4 ROOM CHEAP HOUSE ON A good lot, 50x150, on East 16th st., price $1800. CARTER & STRINGFIELD, 202½ S. Broadway. 22

FOR SALE—INCOME PROPERTY; TWO new modern double houses and two cottages on corner lot, 80x150; all rented. OWNER, 1287 E. 22ND ST. 24

FOR SALE—$4150; SIX-ROOM BUNGALOW on W. 37th; large lot; good barn, with cement floor. See BURCK-GWYNN CO., 106 Broadway. 25

FOR SALE—$2100; $500 CASH; 5-ROOM cottage, lot 40x119; well located, near in; south; a snap at price and terms. Call up MAIN 1460. 22

FOR SALE—NEW 6-ROOM COTTAGE, OAK floors, cellar and barn; price $3400; terms. See it today. 3825 WOODLAWN AVE. Main-st car. 24

FOR SALE—NICE 5-ROOM HOUSE ON BONsallo ave., in our Figueroa tract No. 2, $1600. Terms. BURKE BROS. LAND CO., 458 S. Spring st. 24

FOR SALE—$3600; 5-ROOM MODERN COTtage, close in, 60-foot lot, on car line; $500 below value. Address R, box 27, TIMES OFFICE. 25

FOR SALE—NICE 2-ROOM BUNGALOW, lot 42x135, $700; easy terms; Figueroa-Slauson Addition. BURKE BROS LAND CO., 458 S. Spring st. 24

FOR SALE—4-ROOM HOUSE, LARGE LOT, 2 blocks of Brooklyn car line; $1650, $250 down, balance $15 per month. 765 E. 17TH ST. 22

FOR SALE—A FIVE-ROOM COTTAGE ON S. Utah; easy terms; low price. THE BURCK-GWYNN CO., 106 S. Broadway. 25

FOR SALE—4 ROOM CALIFORNIA HOUSE on good lot, University section, only $800. C. E. DODGE, 4211 Vermont ave. 23

FOR SALE — PLEASANT HOME, VERY close in; high ground; $4500. 252 N. FLOWER. 23

FOR SALE—5 AND 6 ROOM COTTAGE, also two vacant lots, 1421 WEST 28TH ST. 25

FOR SALE — NEW 7-ROOM COTTAGE, monthly payments. 1063 W. 35TH ST.

FOR SALE — $2000; BEAUTIFUL MODERN cottage, 800 E. 15TH. HOME 2342. 24

FOR SALE—
Houses.

FOR SALE—
BURTON & NORRIS REALTY CO.,
Successors to R. A. Burton Realty Co.,
409 Merchants' Trust Co., Bldg.,
Phones Main 4714, Home 6379.
Our specialty is attractive homes in locations that are desirable. We have them in all parts of the city, and at all prices. We are also in a position to take care of our customers on property loans and insurance. Easy terms can be arranged if desired.

OXFORD AVENUE.
WEST ADAMS HEIGHTS.
—$7000—
This handsome 9-room modern residence is complete in every detail. Of course you know there is no district in the city of Los Angeles which can compare with this section as a fine residence place.
This home has a very attractive and artistic interior, large reception hall, paneled dining-room, built-in buffet; also a pretty breakfast-room, large bathroom, cold air closets, stationary wash tubs, and the kitchen was designed by a woman, cemented cellar, furnace with register in all rooms; price $7000, one-half cash, good for 10 days only. Don't overlook this opportunity, it will pay you to investigate.

GOOD INVESTMENT.
WESTLAKE AVENUE.
$6250 FURNISHED.
This home must be seen to be appreciated at the price; one of the most desirable residences in the district, having beautiful grounds and surroundings; 8 rooms, with every modern convenience; cement and brick basement, furnace with register in all rooms; instantaneous heater, gas, electricity; the owner refused $75 per month rent; this will pay over 12½ per cent. net as an investment. Act quick; you may not get another opportunity.

LA SALLE AVENUE.
—$6500—
A magnificent home, 2 stories, 9 rooms, finished in Flemish oak, maple floors, plate-glass windows, handsome combination fixtures and mantel, modern in every detail; cement and brick basement, furnace, corner lot 50x150; lawn, flowers; excellent neighborhood; one block south of West Adams. A perfect home and a good buy; must be sold; special price for this week. I can arrange easy terms if desired.

ELLENDALE AVENUE.
ARTISTIC BUNGALOW.
$3500—$1000 CASH.
Beautifully constructed 5-room bungalow, near Washington; built but a short time; elegantly finished in hardwood; nice mantel and grate, large living-room, corner lot 50x150. There is nothing like it in this city for the same price and terms; it will pay to investigate this.

ADAMS STREET.
MODERN COTTAGE.
—$4500—$2000 CASH.—
In offering you this fine home at the above price, I confidently believe I am offering you one of the best buys in this prosperous city. This cottage has six rooms, and modern in every detail; lot 50x156; close to Main street. The time to buy snaps is when you have the opportunity. Let me take you out to see them today, tomorrow may be too late.

SOLE AGENTS.
BURTON & NORRIS REALTY CO.,
409 Merchants' Trust Co. Bldg.,
207 S. Broadway. 22

FOR SALE—

IDEAL HOME.

$5500 $5500
$5500 $5500

This splendid home property consists of an attractive eight-room, east-front residence, situated among other beautiful homes on one of the prettiest streets in Los Angeles. The house contains a beautiful den, with handsome art windows; paneled woodwork; built-in seats and pressed-brick mantel. All the downstairs floors of oak. The living-room is paneled and has a wooden frieze. The dining-room has wooden frieze and beamed ceilings; plate rail; handsome old-gold mantel, and every modern convenience. There are four beautiful, sunny bedrooms upstairs, with beautiful colorings and shades, and finished in white enamel. Maple floors in all bedrooms, closets and bath. The bathroom is painted in oil by a prominent artist, several weeks having been spent in its execution. Three of the rooms of this house are hung with luxurious imported hangings, the very best obtainable. The kitchen has every up-to-date convenience, with a fine pantry. Every detail of this home is complete and was built for real home comfort. We have charge of this property for the owner, and can sell it at an actual bargain price. Let us show it to you.

ALTHOUSE BROS.,
Members L. A. Realty Board,
224 Laughlin Bldg.
Main 263. Home Ex. 263. 23

FOR SALE—

—$7250—
VERY ARTISTIC NINE-ROOM HOUSE.
GOOD LOT, EAST FRONT.
CHOICE LOCATION.

This is a new, splendidly-built house, located in a choice section of West Adams Heights district. The house has a spacious reception hall, beamed ceiling, leading up from which is a handsome staircase, to right of hall is large living-room, with built-in bookcase, artistic mission mantel; to left of hall is beautiful dining-room, with built-in buffet, beamed ceilings and plate shelves, woodwork golden oak finish; there is a large pass pantry, kitchen, servants' room, screen porch with stationery tubs, and toilet; upstairs 4 bedrooms, one of which has a large dressing-room; there is a very large bathroom and every bedroom has unusually large closets; beautiful lighting fixtures, hardwood floors, large rear balcony, cement cellar, with furnace, gas water heater, cement porch, plate-glass windows, nice lawn; there is not a thing lacking in this place and must be seen to be appreciated; it is an ideal home, on high, level ground and very cheap for quick sale; easy terms. 1801 OXFORD AVE. Santa Monica or Washington-st. car. 22

FOR SALE—

$3100. BUNGALOW $3100.

ONE OF THE PRETTIEST BUNGALOWS IN THE SOUTHWEST. THERE ARE 4 BEAUTIFUL ROOMS, OAK FLOORS, BEAMED CEILINGS, PANELED WALLS, ART RAIL IN LIVING-ROOM; LARGE FIREPLACE, INGLENOOK, BUILT-IN BUFFET; LAWN, FLOWERS, ETC. THIS IS ONE OF THE FINEST HOMES IN THE CITY FOR THE MONEY. IS SITUATED NEAR A FAST CAR LINE AND IN A FINE NEIGHBORHOOD. IF YOU WANT A HOME AT A BARGAIN YOU OUGHT TO SEE THIS. ONE-HALF CASH IS NEEDED AND THE FURNITURE CAN BE HAD AT A BARGAIN.

HERON & DE LA VERGNE,
300-302 GRANT BLDG.

FOR SALE—
"No misrepresentation."
ROBERT MITCHELL CO., 508 S. BDWAY.
$1450—New; 5 rooms; Hooper, near 47th.
$1500—New; 5 rooms; near 16th and Naomi.
$2500—New; 5 rooms; Arroyo Seco ave.; 74x125.
$3000—New; 5 rooms; W. 29th, near Vermont.
$3150—New; 6 rooms; E. Adams, near Central.
$3500—5 rooms; E. 15th, near Central.
$4000—Just completed; 9 rooms, 2-story; Normandie ave., near Pico.
$4150—Fine 7-room, 2-story modern residence, W. 40th, near Vermont.
$4350—Just completed, 7-room, 1½-story bungalow; W. 21st, near Normandie.
$4500—Close in; fine 7-room, 1½-story residence, with barn, etc.; Shatto st.
5-room cottage on W. 11th, near Valencia, $2000, $500 cash, $25 per month.
ROBT. MITCHELL & CO.,
22 508 S. Spring.

FOR SALE—

ONLY $1600.

NEW HOME COMPLETELY FURNISHED.

OWNERS MUST LEAVE AND PURCHASERS CAN MOVE IN AT ONCE. BUILT 3 MONTHS AGO AND NEWLY FURNISHED; LOCATED IN THE SOUTHWEST CLOSE TO CAR LINE WITH ALL MODERN CONVENIENCES; $1400 CARRIES THIS DEAL; BALANCE EASY MONTHLY PAYMENTS.

A SNAP FOR SOMEBODY.

MAIN 2567. MANSFIELD REALTY CO.,
HOME 2172. 605 GRANT BLDG. 22

FOR SALE—E. 21ST ST.

$3700.

Two modern houses, 6 and 4 rooms, close to San Pedro st.; large house, rents for $25 and small cottage for $8; electricity, gas, and all modern conveniences, good income property or home for two families.
Main 2567. MANSFIELD REALTY CO.,
Home 2172. 605 Grant Bldg.
Members L. A. Realty Board. 22

FOR SALE—

$2300.

4-ROOM BUNGALOW, NEW.

On Long Beach car line near Slauson ave., you can reach business district more quickly on this line than you can from Westlake district; house is very modern and has elegant large porch. (176)
COLONY INVESTMENT CO.,
22 224 S. Spring st.

FOR SALE—
Houses.

FOR SALE — AT HOLLYWOOD; THE greatest bargain of the year; lot 110 feet fronting on Hyland ave., running back 665 feet, too foothills, 90 feet on back; fine 2-story 6-room house, 3 rooms below, 3 above; bath, modern plumbing, piped for gas and wired for electricity, modern fixtures, plastered and tinted walls; a snap at $6500; terms; this property should be seen at once by persons desiring a fine piece of property at a most reasonable price.

For sale—On Halldale st., fine 6-room cottage, close in, hall, bath, oak floors in 4 rooms, auto barn, cement floor, almost new, occupied by owner; gas and electricity, front veranda; price $4000, cash and terms; lot 50x150 to 20-foot alley; east front; a bargain.

For sale—W. 25th st., near Hoover, 6-room cottage, bath, all modern fixtures and plumbing, good outbuildings; lot 50x118; price $3300, cash $1300, balance $25 per month.

For sale—BOYLE HEIGHTS, near Soto st., new 5-room cottage; lot 50x140 to 20-foot alley, piped for gas and wired for electricity; good barn, all street improvements, all up-to-date; to be had very cheap.

We handle nothing but the best at the lowest price.
DIXIE LAND CO.,
Merchants' Trust Bldg.,
22 207-211 S. Broadway.

FOR SALE—
—$27,500.—
—$27,500.—
—$27,500.—

One of the finest houses and grounds in the Westlake section. Two and a half story ($15,000) house, twelve rooms, two baths, fine cement cellar with modern furnace, extra large sleeping-rooms, large dance hall on the upper floor, den, butler's pantry, a magnificent dining-room finished in hardwood, with beamed ceilings, modern plumbing, gas and electric fixtures, grates, mantels, etc., etc., with the walls all beautifully frescoed. All the windows plate glass, large comfortable porches and balconies, cement walks and driveway around the place. Situated upon a superb double corner (115½x255) fronting on three streets, with five shade trees and retaining wall surrounding the place. The lot is highly improved with a fine lawn, magnificent palms, fruit and shade trees, and is alone worth $22,000. There is also a large two-story barn containing box stalls, harness rooms, loft, sleeping-room for man, etc.
This is just such a place as a gentleman would wish for a home, being large, airy and especially well built, with spacious grounds (containing over two-thirds of an acre); close to two car lines.
Someone will get a snap at the price asked (without the worry of building,) as the present owners are bound to sacrifice to go East. I can recommend this for a home, for a private school or for an investment. Let me show it to you.
COTTON A. SMITH, Agt.,
Phone 492. 219 Braly Bldg. 27

FOR SALE—

PALATIAL HOME IN HOLLYWOOD.
$22,500 $22,500
$22,500 $22,500

In this most picturesque residential section of Southern California, we have for sale one of its most desirable residence properties. The house is built of wood and stone, and contains 12 rooms, including a large, beautiful sun-room, from which a magnificent view is obtained. Downstairs is entirely finished in quarter-sawed oak, and has several handsome mantels; several rooms are paneled and have beamed ceilings; oak floors; spacious sleeping-rooms; cedar linen closet; two baths; three toilets; five lavatories; billiard-room and servants' quarters on third floor. Elegant living-room is 18x28 feet, with windows on three sides; contains a handsome tile mantel trimmed in oak; open fireplace; walls paneled in quarter-sawed oak, and heavily beamed ceilings; attractive built-in bookcases; elegant lighting fixtures; specially designed side lights; artistic art-glass globes. The grounds are beautifully improved; size 160x265 feet; has first-class two-story barn in rear, with servants' quarters. We can offer you this magnificent home today for $22,500. Considerably below its actual value.

ALTHOUSE BROS.,
Members L. A. Realty Board,
224 Laughlin Bldg.
Main 263. Home Ex. 263. 22

FOR SALE—
$1475. $1475. $1475.
5 rooms, modern, pretty street, south,
$2600. $2400. $2700.
Several modern 5 room cottages at above prices in University district, southwest, close to car line.
$2500. $2500. $2500.
Elegant 6 room bungalow, big lot, north front, near Central ave.
$4800. $4800. $4800.
10 rooms, modern, 2 story house.
Biggest snap in the West Pico district.
Big lot and above pavement, level.
$2500. $6000 to $7500.
We have a number of the most elegant cottages, bungalows and swell 2 story houses at above prices. Many of them on most easy terms. They are all in the finest neighborhood, West and southwest.
GRIMES & ALEXANDER, Notary Public,
206½ S. Broadway, Room 14.

FOR SALE — BEAUTIFUL NEW 8-ROOM house, two large high and sightly lots, overlooking one of the city parks, south and east exposure, perfect drainage; first story has hall, living-room, dining-room, den, kitchen, front, side and screen porches, artistic stone and pressed brick mantels and buffet, hall and window seat; Flemish oak finish and oak floors; second story has four chambers, bath, hall and balcony, white enamel finish and white maple floors; all rooms sunny and furnace heated, gas, electricity, stationary laundry tubs, clothes chute; sanitary plumbing, two toilets, best of hardware, elegant lighting fixtures, stone retaining walls, handsome entrance. CHAS. HORNBECK, 707 Union Trust Bldg.

FOR SALE—
We, the ASHBY BUILDING CO., have the following houses for sale, located as below; some are completed and some are nearly completed; all for sale at the following prices for cash or monthy payments, with $300 to $500 cash payment down. Will be on the property from 1 to 3 p.m., or call at office of the ASHBY BUILDING CO., room 523 Stimson Bldg., corner Third and Spring sts.
No. 1836 W. 22nd, 7 rooms and hall, $4000.
No. 1834 W. 2nd, 7 rooms and hall, $4000.
No. 1850 W. 22nd, 7 rooms and hall, $4000.
No. 1858 W. 22nd, 7 rooms and hall, $4300.
No. 1837 W. 22nd, 7 rooms and hall, $4300.
No. 1843 W. 22nd, 7 rooms and hall, $4000.
No. 1855 W. 22nd, 8 rooms and hall, $4800.
No. 1830 W. 21st, 6 rooms and hall, $4200.

FOR SALE—
Four lots, 40x135 each. Two houses in good condition on lots; good income; corner Avenue 22 and Huron st.; 15 minutes from center of city; one block from car line.
Must sell in a few days at
—$6000—
GOOD TERMS. SEE
E. J. KIEFFER, with
Home 546. WINTON & M'LEOD,
Main 6278. 310 Trust Bldg.,
23 Second and Spring.

FOR SALE—
$8250—ACTUALLY WORTH $11,000.
In finest Westlake residence district, within walking distance of Broadway, half block from two car lines. New nine-room house, polished floors, furnace, hand-carved mantel, two toilets, barn and servant's house.
Large high lot, 20-ft. alley. Lot worth $6000, and improvements could not be made for $5000.
Owner must sell at once, $8250, part cash, balance at 6 per cent.
W. L. CRAIG & CO., 227 Laughlin Bldg. 22

FOR SALE—
8-ROOM HOUSE.
$3775—TERMS.
OWNER TO BUYER.
JUST FINISHED—2 STORIES.
410 W. 43d st., 1 block from car, every up-to-date feature, 18-foot living-room, 16-foot paneled dining-room, back hall, very convenient, fine oak floors, solid brass electric fixtures and hardware, built-in seats and bookcase, etc. See owner on premises today, Saturday and Sunday. Take Moneta ave. car on Main st.; 30 minutes' ride. RED 264. 22

FOR SALE—
$2200—5 rooms, new, 40x124; cash $250.
$3500—6 rooms, new, 40x130, S.W.; $800 cash.
$3500—7 rooms, modern, S.W.; 50x135; one-third cash.
$4000—7 rooms, swell, 40x135.
$3750—8 rooms, 50x125, Girard; big barn.
$13,000—15 rooms, 75x150, Alvarado; snap.
E. S. HALL,
22 229 Mason Block.

FOR SALE—
New 6-room cottage, on lot 50x150; this place just being completed; select your own wall tints and inside finish; fine porch; fine view of ocean and mountains; this is a place you would like for a home; price $2750, $500 cash, balance monthly.
E. G. DEVENS,
23 227 Laughlin Bldg., 315 S. Broadway.

Classified Liners.

FOR SALE—
Houses.

FOR SALE—
BY WM. SAULSBURY,
601 H. W. HELLMAN BLDG.

HOUSES.

SMALL PAYMENTS DOWN.

EASY TERMS.

Many houses, small and large, which can be secured with small payments down and on easy terms. Some of them are referred to below.

$1700—4-room cottage, north of 50th, near Central; $100 down; lot 40x72.

$1800—5-room cottage, north of 50th st., near Central; $100 down; lot 40x72.

$1900—New 5-room cottage, never occupied; bath, screen porch, etc.; electric fixtures; west of Echo Park and very close to Edendale car line; large lot, 58x160; $250 down, and $25 per mo.

$2000—East 18th st., near Hooper; 4 rooms; $150 down.

$2250—W. 38th st.; 5 rooms, electric fixtures; lot 50x156; $400 down.

$2300—E. 15th st., near Hooper, 5 rooms, bath piped for electricity and gas, but fixtures not in; lot 40x169 to 20-ft. alley; $700 down; $25 per month.

$2350—E. 45th st., near Maple ave.; right new, not completed; 5 rooms; $300 down; $25 per month.

$2400—E. 22nd, near Hooper; 5 rooms, besides hall, bath, etc.; gas and electricity; $300 down; $30 per month.

$2500—Five new 5-room cottages, near 54th and Central; each $2500; $150 to $500 down and about $25 per month.

$2500—4 rooms, E. 33rd, near Central, gas and electric wires; lot 40x135; $200 down; $25 per month.

$2600—Austin, 5 rooms, new; $500 down; $30 per month, including interest.

$2650—4 rooms, near 40th and Maple; gas, electricity; $200 down, $25 month, including interest.

$2800—Normandie, near 16th, 6 rooms, two front rooms, bath, electricity, gas; lot 50x127; $500 down; $29 per month.

$2850—6 rooms, E. 22nd, near Maple; gas and electricity; $350 down.

$3000—Vermont, near Washington, 6 rooms, gas and electricity; cellar under whole house; lot 50x160; good; $500 down; $35 per month.

$3500—7 rooms, West Jefferson; lot 50x135; $1000 cash.

$3600—W. 26th, near car line; new 6-room modern cottage; $750 down.

$4000—West Adams st., new modern 7-room house; lot 50x150 to alley; $1000 down.

$4000—W. 26th st., Kinney Heights, new 8-room, two-story modern house; $1000 cash.

$5000—West Adams Heights tract, good 7-room house, modern and nearly new; fine street, large lot; $1500 cash.

$9000—S. Flower, near 23rd, 10-room house; good condition; fine large lot, 60x150 to alley; lot alone worth about $5000; $3000 cash.

MANY OTHERS.

WM. SAULSBURY,
601 H. W. Hellman Bldg. 22

FOR SALE—
$8500.
A perfect home. We say perfect, and we mean it. A thorough investigation will convince you that this beautiful seven-room home has none of the faults that you have found in other houses. Desirably located in the choicest West Adams section, east front and surrounded by other magnificent residences. It has an extra large living room, with massive fireplace; very attractive reception parlor or music room; exceptionally artistic dining-room, and a kitchen supplied with every possible device for convenience. A Monarch water heater provides boiling water at every faucet, day and night. Hardwood floors; unique, artistic and very expensive lighting fixtures; stationary tubs that are never put in any but the most expensive houses. This place was not built to sell, and every dollar of the price asked is in the property. If you desire a beautiful home in a high-class neighborhood at a price far below its worth, this will interest you.
"IT PAYS TO SEE US."
EDWARDS & WINTERS CO. L.A.R.B.
320-326 Laughlin Bldg. 22

FOR SALE—
—HOUSES—

T. L. O'BRIEN
REAL ESTATE AND RENTALS,
Jefferson and Main sts.
Sunset South 2276.
FEW UNDER-VALUE HOMES.
$900. $900.
2-room California house, on Adair, near 36th.
$900. $900.
2-room California house, on Adair, near 36th.
$1450. $1450.
4-room California house, on W. 36th, near Main.
$1900. $1900.
7-room house, on W. 36th, near Main.
$2150. $2150.
A new 5-room modern cottage, on Adair st., near 36th.
T. L. O'BRIEN,
REAL ESTATE AND RENTALS,
Jefferson and Main. South 2276. 27

FOR SALE—HOUSES—

WEST FORTY-THIRD near Moneta ave., 5-room cottage, strictly modern, hardwood finished throughout, extra large rooms; built by contractor for his home. Half block from car line. Decided bargain. $3250.

RICH STREET, near 16th. 6-room cottage, large lot, nice improvements. On easy terms. $4500.

SOUTHWEST—Leoti ave., near 24th; large 10-room modern house; very easy terms and worth the price. $5000.

HARVARD HEIGHTS—7-room house on terms. New and strictly up to date. $4750.

BUNDY & SCHNEIDER,
417 Byrne Bldg.
Agents for Santa Monica property. 22

FOR SALE—
$4750. EASY TERMS.
We have had placed in our hands for immediate sale, this beautiful, new, two-story seven-room home, admirably located southwest, cement steps and porch, oak floors, magnificent electric fixtures, and exquisitely finished woodwork. The front door which is of solid oak, opens into a large reception hall, to the left of which, and separated by artistic pillars, is the living-room with fine large fireplace. The dining-room is especially attractive and the kitchen is up-to-date in every respect. A very cosy den completes the lower floor plan. Upstairs are three large bedrooms; one with alcove; large ventilated closets and a perfectly equipped bath. We know this to be a bargain, well worth your consideration.
"IT PAYS TO SEE US."
EDWARDS & WINTERS CO. L.A.R.B.
320-326 Laughlin Bldg. 22

FOR SALE—
$3500. VERY EASY TERMS.
Situated close in on a corner lot 50x150 feet; a modern and exceptionally artistic 5-room bungalow, has very large living-room with massive Clinker brick fireplace; very attractive dining-room beamed and paneled, with handsome built in buffet; most convenient kitchen and extra large bedrooms with large closets. Splendid bath with best of plumbing; polished oak floors throughout; beautiful lawn, trees, flowers, etc., barn and chicken corrals, back fence is of brick with rustic top, vine covered. All in all a cosy artistic home, excellently located and attractively priced.
"IT PAYS TO SEE US."
EDWARDS & WINTERS CO., L.A.R.B.
320-326 Laughlin Bldg. 22

FOR SALE—
THIS PRETTY SIX-ROOM COTTAGE
AWAY BELOW MARKET VALUE.

This modern six-room cottage is located on West 30th near Vermont; reception hall, living-room with mantel, dining-room with built-in china closet, three large bedrooms, bath, two toilets; kitchen, large pantry, hot water boiler and heater. This cottage was built less than two years ago, and is in first-class condition newly painted and some of the rooms newly tinted. Lot 45x135 to alley. Price $3250; $1250 cash.
NEEDHAM & M'GREGOR,
22 302-4 Fay Bldg., cor. 3rd and Hill.

FOR SALE—
A FINE EIGHT-ROOM HOME.
$4750—This entirely new, modern home is located in the S.W. part of the city, near Adams and Normandie; nice reception hall, large living-room, with brick fireplace and built-in bookcases, dining-room with mantel and china closet; good sized den; all these rooms have the weathered oak finish and oak floors; upstairs there are three nice large bedchambers, bath and sewing-room, all finished in white enamel; lot 50x135; this price is exceedingly low for this property.
NEEDHAM & M'GREGOR,
22 302-4 Fay Bldg., cor. 3rd and Hill.

$3000 ANOTHER GOOD BUY. $3000
8-room story and a half house; this is a well-built, plastered house and in good repair; located north of Jefferson, between Main and Grand ave.
T. L. O'BRIEN,
Jefferson and Main.
South 2276. 27

FOR SALE—$2600 BUYS THE SWELLEST bungalow in this city, 6 rooms, south on Moneta car line; can't duplicate under $3250. Address R, box 94, TIMES OFFICE. 22

FOR SALE—
Houses.

FOR SALE— IMMEDIATE POSSESSION.

IN HIGHLAND PARK.

HE P A C K A R D SELLS
PACKARD

HIGHLAND PARK.

"THE PACKARD" HOUSES.

Best brand on the market.

If you want a home in the very best part of this city, you will buy in Highland Park.

Greatest elevation, prettiest location, healthiest section, select neighborhood, every convenience.

If you want a substantial, convenient, attractive, homelike house,

WE HAVE THE GOODS.

We have a splendid eight-room house, in a choice location, that you will fall in love with on sight. It is offered at a very attractive price for a short time only.

CARL G. PACKARD & CO.,
Corner Pasadena ave. and Avenue Fifty-six.
Home 39033. Sunset East 520.
Take Garvanza cars on Main or Spring sts.

FOR SALE—
$5500. $5500
$6500. $6500
$7500 JULIET STREET. $7500
These three houses are located between 24th and Adams. They are the best built and cheapest houses in that section of Los Angeles. All have beamed ceilings, hardwood floors for both first and second floors; furnace with hot air flues to every room; automatic hot water heater, stone porches, combination fixtures, lower floor finished in Flemish and golden oak. Telephone us and we will show them any time. BURCK-GWYNN CO., 106 S. Broadway. Phone Home 8718. Sunset Main 6051. 25

FOR SALE—
NEAR IN, 5-ROOM COTTAGE.

VERY ATTRACTIVE GROUNDS

AND LARGE LOT, 50x135.

$4250. $4250.
Handsome modern cottage, cove ceilings, built-in buffet and window seat, square hall, porcelain bath and toilet, large pantry; cement cellar, beautiful lawn and flowers; fruit trees and large chicken corral in rear; easy terms, $750 cash and balance in payments of $30 month and interest.
JONES & RYDER LAND CO.,
22 218 W. THIRD ST.

FOR SALE—

HARVARD BOULEVARD.

$4250— —$4250

Handsome 6 room bungalow, polished oak floors, built in bookcases, casement window seats, massive brick mantels and fireplaces; ornamental clinker brick chimneys, broad porch extending across entire front of house; large lot, 50x135; altogether a particularly attractive residence and certainly upon a most beautiful boulevard; terms $1000 cash and balance to suit purchaser.
JONES & RYDER LAND CO.,
218 W. THIRD ST. 22

FOR SALE—

W. JEFFERSON ST.

GOOD BUY.

Modern 9-room dwelling with lot 50x180 feet on W. Jefferson street, near Figueroa.
This is a good buy, as the ground alone is worth the price asked within a few months; only $9000.
HERRON REALTY CO.,
300-301 H. W. HELLMAN BLDG.
Main 247. Home 4602.
22

FOR SALE—
$3800—6-room bungalow, just about completed, with hardwood floors, paneled wainscoting, built-in sideboard, etc.; this is a perfect gem of a home and built on a corner lot, with an east and south exposure; lot 50x150; one block from car line, on W. 31st st.; built by the owner for a home, but if sold before he moves in will take $3800; this is a fine bargain. Come and see it and bring your check book with you, for you will be sure to buy it when you see it. F. E. BUTLER, 2641 Dalton ave. 'Phone West 1561, Home 23053. 22

FOR SALE—
ON 30TH ST., NEAR MAIN;
LOT 50x135.
$4000. $4000.
Good 9-room house, in perfect condition; has gas, electricity and sewer; handsome fireplace and mantel; large closets and altogether a good comfortable home. Taking into consideration that this lot is worth about $3000 this is a remarkably cheap buy. Terms half cash.
JONES & RYDER LAND CO.,
Exclusive Agents,
218 W. Third st. 22

FOR SALE—
$1700—5-room house on Brent st., high lot, 40x120.
$1950—6-room house, Bartlett st., high brick cellar; lot 22x100.
$2800—5-room cottage on Bonnie Brae st., with barn, 50x125; lot alone worth $2500.
$3400—Handsome 6-room modern bungalow, W. 27th st.
We have some fine new cottages, 5 rooms, everything modern and good for $250 cash and small monthly payments.
HEBER & COOPER,
22 128 South Broadway.

FOR SALE—
$4200. $4200.
BARGAIN IN 6 ROOM HOUSE ON 27TH ST. NEAR MAIN ST.; HAS BATHS, TOILET, PANTRY, SCREEN PORCH, BUILT IN BOOKCASE, WINDOW SEAT, BUFFET, DEN, CELLAR; LARGE LOT, 50x142½; HIGHLY IMPROVED, LAWN, FRUIT TREES, FLOWERS, CHICKEN CORRAL; PART CASH, BALANCE TERMS.
HUGHES & PECKHAM,
1104-5-6-7 Union Trust Bldg. corner 4th and Spring. Home 5373, Main 3221. 22

FOR SALE—MY HOME, 1023 S. BURLINGTON AVE., one of the finest residence streets in the city; large east front lot, 50x155 to alley, consisting of eight large rooms, besides reception hall, bathroom, basement with furnace, bedrooms with large closets, fine pass pantry, large screen porch, with extra servant's room off same, gas and electric lights in all rooms; very large front porch; nice lawn in front and back yard, with all kinds of fruit trees and flowers. This place will be sold at a great bargain. Call at the house and look it over.

FOR SALE—
$7000—8-ROOM RESIDENCE—$7000.
This week we will offer for sale a new house on a beautiful corner of Eldern ave. and 12th; 5 bedrooms upstairs, enameled and tinted artistically, and rock maple floors; downstairs rooms and hall are just as you would have them, modern in every respect, quarter-sawed oak floors, elegant lighting fixtures, etc., furnace and fireplace, this is very much under price. ARNOLD & DODGE, 229 Laughlin Bldg.
—$7000— —$7000— 24

FOR SALE—
$2300—5-ROOM, NEW, MODERN BUNGALOW, TINTED WALLS, PORCELAIN BATH, PANTRY, GRATES, MANTEL, SCREEN PORCH, ETC.; LARGE LOT 65x135, ON CEDAR ST.; 1 BLOCK FROM CAR LINE, 5c FARE; $150 CASH, BALANCE MONTHLY.
HUGHES & PECKHAM,
1104-5-6-7 UNION TRUST BLDG.,
COR. SPRING AND 4TH STS.
HOME 5373, MAIN 3221. 22

FOR SALE—BY J. H. CLANCY,
ON FIGUEROA ST. NEAR WASHINGTON.
DECIDED BARGAIN! DECIDED BARGAIN!
LARGE CORNER LOT TO ALLEY.
IMPROVED WITH 11-ROOM HOUSE.
EQUIPPED WITH FURNACE AND ALL CONVENIENCES.
PRICED FOR QUICK SALE AT $12,500.
WORTH $15,000. OWNER SAYS SELL.
DO NOT DELAY. CALL TODAY.
J. H. CLANCY,
22 532 BYRNE BLDG.

FOR SALE—ARE YOU ON THE FENCE as to whether you will buy a house already built or build one to suit you. We can save you 20 per cent. by building to your ideas. Let us show you houses where the saving is being made, terms, straight loan or installments payable monthly. Plans free.
WESTERN BUILDING CO., 403 Chamber of Commerce. Phones—Main 8640. Home 980. 24

FOR SALE—A NUMBER OF FIRST-CLASS cottages, just completed, 5 large rooms in each, well arranged, nicely tinted and finished; located on Lee street, very close to Central ave.; only a few minutes' ride to city center; see these cottages, for they are the best in the city for the price asked, viz: $2500 each, on which I can give easy terms. This is an opportunity for one of moderate means. THOMAS S. WADSWORTH,
Phones 932. 319-320 Douglas Bldg. 23

FOR SALE—
WHY
Not let us build for you?
One hundred and seventy-three families
PAY
us for their homes the same as
RENT.
Be your own landlord.
LOS ANGELES INVESTMENT & TRUST CO.
337 S. Hill st.
Paid-up capital and surplus, $450,000.

FOR SALE — MY ELEGANT SIX-ROOM house, toward Hollywood, near Sunset blvd. This has been built only one year, hardwood floors, electric lights, modern. A home for people of good taste. See my agents.
Main 3688. THOMSON REALTY CO.,
Home 2922. 215 L. A. Trust Bldg.,
28 Second and Spring.

FOR SALE—
Houses.

FOR SALE—

SEVEN ROOMS.

This house is very attractive and would be pointed out on any street as a type of the handsome homes now being erected. It is located on a quiet southwest street, close to car service and adjoining are all two story neighborhood. The rooms are all good size, especially the bedrooms. The lower floor consists of reception hall, parlor, library, dining room, pass pantry, and kitchen. There are oak floors, built in seats, handsome buffet and mantel in library. The library might be used as a bedroom if desired. There are large closets everywhere and a cemented basement. Above stairs are three splendid bedrooms, bath, linen closet, etc. The price is only $4750. Very low for this quality of property.

EIGHT ROOMS.

This graceful, gabled house is located on a generous southwest corner; veranda across entire front; handsome entrance to broad reception hall with built in seat and coat closet; living room with mantel and outside chimney on the right; library opening beyond with wide sliding doors, elegant lighting fixtures, built in seats bookcases and buffet; large pass pantry with closed in shelves; kitchen with every convenience, pass closets and large screen porch; basement and furnace pipes; oak floors below stairs throughout; four handsome bedrooms with ventilated closets, large bath, etc. If you once see this house you cannot fail to be pleased with it. Price $5000 terms $1000 cash.
INGRAM & BRIGGS,
901-2 Union Trust (Braly) Bldg.,
S.E. corner Fourth and Spring sts. Both phones 29. 22

FOR SALE—
NO. 508 DEARBORN AVE., ½ BLOCK OF Figueroa, 1st st. south of 42d. New modern up to date bungalow, 5 rooms and reception hall; brick mantel, mission fixtures, polished floors, a beauty.
PRICE $2400.
Terms $300, cash, balance monthly.
HARRIS & JONES, Owners,
22 133 South Broadway.

FOR SALE—
RYDER REALTY CO.,
226 Mercantile Place.
5-room modern cottage, W. 20th st.; lot 50x150, bath, gas and electricity; price $3000, monthly payments of $25 including interest.
RYDER REALTY CO.,
Sole Agents.
22 226 Mercantile Place.

FOR SALE—ATTRACTIVE HOME NEAR HIGHLAND PARK.
Must be seen to be appreciated, 1½-story house, 6 large, comfortable rooms, not including reception hall, bath and large pantry; cement cellar; all modern; this was intended for a home and is a fine new property, near Sycamore Park. Price $4000. Owner, 4510 PASADENA AVE. 22

FOR SALE—
ON W. WASHINGTON ST.,
NEAR VERMONT AVE.
$6250. $6250.
New and modern 8-room house, on splendid lot, 80x130; this is splendid bargain; terms $3500.
JONES & RYDER LAND CO.,
22 218 W. Third st.

FOR SALE—$300 CASH, BALANCE $25 monthly, six-room house, nearly new, situated in highly-attractive block. Highest ground on 21st st., within the city limits. Modern throughout. Porcelain bath, stationary wash basin, toilet, sink, tile mantel, closets, pantry, electricity, screen porch, etc. Price $2250. LOS ANGELES INVESTMENT & TRUST COMPANY, 337 S. Hill st. 24

FOR SALE — $150 CASH, BALANCE $20 monthly, including interest. Five-room cottage, just completed, in highly-attractive block, on highest ground on 22d st. Porcelain bath, sink, toilet, nice mantel, closets, pantry, electricity, etc. One block from car line. Price $1950. LOS ANGELES INVESTMENT & TRUST COMPANY, 337 S. Hill st. 24

FOR SALE—
SOUTHWEST.
To effect an immediate settlement account dissolution of a partnership, will sell new, modern 7-room house, great bargain, best residence section. 2122 LASALLE AVE., on Washington car line; representative on premises daily. 22

FOR SALE—TO THOSE WHO HAVE NOT money to start a home as they would like, come to us. We will put you on a lot $1 down and $1 per week and build you a house and wait for 75 per cent. on cost. While the above is our specialty, we have some fine lots in choice location, 5c fare; reasonable terms. ALTON REALTY CO., 416 Thorpe Bldg. 26

FOR SALE—NEW 6-ROOM BUNGALOW ON lot 50x190; this place just completed; front porch, 8x38; living-room, brick mantel, bookcase; dining-room has fine buffet, with bevel plate mirrors; cement steps 11 ft. wide, with a 3-ft. cement retaining wall. This place is finely finished; price $2100; $1000 cash, balance 6 per cent. E. G. DEVENS, owner, 227 Laughlin Bldg., 315 S. Broadway.

FOR SALE—CANNOT MAKE HIS PAYMENT, has got to sell before the 10th of next month, or loose it. A new 1½ story house in Boyle Heights. House cost to build $1400; the lot is worth $650; yet the price is only $2100, terms are $600 cash, balance $14.40 per month. Some one will get this bargain quick. HARRIS & JONES, 133 S. Broadway. 22

FOR SALE—$150 CASH, BALANCE $20 monthly, including interest. Five-room cottage, situated in highly-attractive block, highest ground on 22d st., within the city limits. Modern throughout. Porcelain bath, toilet, sink, closets, pantry, electricity, etc. Price $1790. LOS ANGELES INVESTMENT & TRUST COMPANY, 337 S. Hill st. 24

FOR SALE—5 ROOM COTTAGE ON CERES st. Remember this street starts right at new depot and if any street is good, this is, so hurry, price only $2250.
—ALSO—
5 room cottage on corner lot, on San Julian st. This for $1350, easy terms.
E. A. MILLER, 206½ S. Broadway. 22

FOR SALE—WORTH $15,000; WILL CONSIDER ANY OFFER, AS I MUST SELL, OR WILL TAKE LOTS OR SMALLER HOUSE; $5000 CAN REMAIN ON MORTGAGE IF WANTED; NEW 12-ROOM RESIDENCE AND BARN; LOT 75x178. 1326 ST. ANDREW'S PLACE. EVERYTHING UP TO DATE. COMMISSION TO AGENTS. 24

FOR SALE—$1275.
Neat 4-room cottage, modern plumbing; lot 50x150. Located on Avenue 49, west of Highland Park. Avenue 50 now being improved, nearly to this property, $450 cash, balance $15 per month. This is worth investigation. POOR & WING, 5134 Pasadena ave. Phones East 531, Home 39010.

FOR SALE—AGENTS, TAKE NOTICE; fine, new, modern, 2½-story house, oak floors, etc.; north front; on lot 60x136, on Vernon ave.; price $4000; will take $1500 down or clear vacant lots, north of 45th st. and between Figueroa and S. Park ave. Call up South 159. REDMOND, 296 E. Vernon ave. Get busy. 22

FOR SALE—MODERN 8 ROOM RESIDENCE within a block of car line, nice neighborhood, hardwood floors, brick mantel, gas, log grate, built in buffet and seats; large bathroom, 4 large bedrooms, lot 50x125, price $4300, $900 cash or would consider good lot and $200 to $300 cash, as first payment, balance same as rent. Address OWNER, P, box 55, TIMES OFFICE. 23

FOR SALE—
ON HALLDALE AVE.
VICTOR HALL TRACT.
$3300— —$3300
Very attractive 5-room cottage, modern and up to date. Terms half cash.
JONES & RYDER LAND CO.,
22 218 W. Third st.

FOR SALE—
Looking for a home?
We have two fine new, modern 5 and 6-room cottages on 30th street near Maple ave for cash or easy payments.
PARKER REALTY CO.,
401 Fay Bldg.
Home Phone 6838. 22

FOR SALE—
NO MISREPRESENTATION.
Six-room new, modern cottage, in fine neighborhood in southwest, $500 under value; this place can be bought for $3100 for a few days only.
FINLEY & ILLO,
22 341 S. Hill

FOR SALE—YOU WANT A HOME?
We have several fine new 5 to 8-room houses, choice of locations, to sell; $500 to $1000 down; balance same as rent; can't enumerate all. Tell us your wants; we have it.
M. & M. REALTY INVESTMENT CO.,
24 223-4 Bryson Bldg.

FOR SALE—A CHOICE BARGAIN, NEW 6 room modern well built house, stationary sideboard, mantel, gas, electric lights, stationary wash tubs, screen porch, large lot, just completed. This is the home you are looking for, south, close in, $3000; $500 down, balance monthly, or cash. 726 S. SPRING. 24

FOR SALE — FIVE-ROOM BUNGALOW, new, cosy and attractive, porcelain bath, pantry, fireplace, tinted walls, weathered oak finish. Reception hall, shed, fence, lawn, street improvements. Electric lights. Half block west from Vernon car line. Bargain $2350, terms. Owner 1007 ORTEGA ST. Phone 29437. 22

FOR SALE — NEW 6-ROOM COTTAGE IN beautiful southwest; hardwood floors, coved and beamed ceilings, gas, electricity, pantry with air shaft, bedrooms in white enamel; a bargain for cash or time. See us for homes for cash or time. BALMER & SON, 235 Mason Bldg. 22

FOR SALE—JUST COMPLETED, PRETTY modern bungalow; nice large living-room, beam ceilings, paneled walls, handsome electric fixtures, polished floors, laundry trays, pressed brick mantel, lawn, etc. See it 678 E. 50TH ST. Only $500 down, balance monthly. Owner. 24

FOR SALE — CHEAPEST HOUSE IN THE city; new 8-room house, modern in every respect; lot 50x152, on Kensington road; beautiful view; if you will look at this place you will surely buy; make us an offer and take the place. L. A. REALTY EX., 322 Grant Bldg. 22

FOR SALE—$3500; A FINE BUY, NEW AND modern cottage on W. 42rd st., small payments, $500 cash, balance monthly; you should see this at once. HEBER & COOPER, 128 S. Broadway. 22

FOR SALE—
Houses.

FOR SALE—$3600.
6 room modern bungalow, on Budlong ave. This place has been built 6 months, has the very best fixtures and arrangements, could not be better; hardwood floors, gas, electric lights, and in fact, all you could ask for is combined in this pretty and convenient home, lot 50x150, near the car line; $1100 cash to handle same, balance $25 per month.
$6500. Fine 8 room house on West Adams Heights, Washington Boulevard, liberal terms. This is the finest house on the heights, lot 50x150, grand view of mountains. If you are looking for a home that has all the latest modern conveniences, this is the place, large reception room, living rom 15x20, has buffet across end of room; three bedrooms, large closets, bathrooms 10x12, sun porch, furnace, walls decorated and papered. Takes $1500 cash to secure this elegant home.
RALPH M. WATSON, 610 Laughlin Bldg.
Both phones 5443. 22

FOR SALE—
To see these homes is to want one. On 56th st. and Central ave. Eight new, six room cottages with all modern improvements, Nos. 1145-1151-1165-1175-1181-1187-1193 and 1201 E. 56th st., size of each lot 40x135 feet to alley, which I will sell on the installment plan or otherwise; satisfactory terms and prices.
Central ave. car line. School house near by. Look me up. There is a good chance to own a home.
ABRAHAM JACOBY, Sole Agent, 242 Byrne Bldg. Third and Broadway, Los Angeles Phones—Home 7186; Sunset Broadway 4813. 22

FOR SALE—JUST COMPLETED.
New large five room house, on W. 36th, every convenience, oak stain, polished floors, electric light, fixtures, gas for heating, buffet, shades; ready to move into tomorrow, price $3150, terms $800 down. See this. O. L. SEELYE, 318 Laughlin Bldg. 22

FOR SALE—WE HAVE SOME OF THE best buys in Garvanza houses with extra large lots.
Also a few choice bluff lots at old prices, from $700 up.
Don't fail to see us before you buy.
22 L. A. REALTY EX., 322 Grant Bldg.

FOR SALE—$2250, WORTH $2800; NEW 5-room modern bungalow in rapidly growing section in south, on 2 car lines, 25 minutes from center of city, corner lot, 67½x150; curb and pavements in; $2250, part cash; easy terms. See OWNER, Frank L. Miller, 508 Mason Bldg. Home 4229, Main 5023. 22

FOR SALE — ONE OF THE PRETTIEST bungalows in the southwest, on a corner; this 5-room place is completely furnished in an artistic manner; built-in sideboard, plate railing, pretty fireplace; in fact, everything up-to-date. THOMAS S. WADSWORTH, 319-320 Douglas Bldg. 'Phones 932. 23

FOR SALE—BY OWNER.
Lovely cottage home, six rooms, southwest; two lots together; oranges, figs and walnuts and other ornamental trees and shrubbery; windmill, well and tank; $3250. If taken with furniture, $3375. Terms or cash.
TEL. MAIN 1728, WEST 3077.

FOR SALE—WE WILL BUILD YOU A MODern cottage five nice rooms, closets, pantry, porcelain bath, toilet and sink, electric fixtures complete; price $875; payable $10 monthly. LOS ANGELES INVESTMENT AND TRUST CO., 337 S. Hill st. Paid-up capital and surplus $450,000.

FOR SALE—OWNER MUST SELL NEW 5-room bungalow; everything modern; swing windows, cove ceilings, dark finish, tinted walls, large lot, 50x136; situated in the southwest; I want the cash; will make a very low price, or sell on terms. Call or address 1207 W. FIFTH. Home 51429. 24

FOR SALE—SPECIAL BARGAIN.
1368 E. 56th st., near Central.
$2100—$300 cash, $20 monthly.
New modern 5 room cottage.
Three car lines, walnut trees.
BOESTLER & REYNOLDS, owners, on premises. 22

FOR SALE—MODERN COTTAGE, 5 ROOMS, porcelain bath, large closets, open plumbing, cove ceilings, cement walks, large yard, fenced, electric light, fuel gas piping, two car lines; 12 minutes to 1st and Spring. Call 139 S. PECAN ST., East First street car. Phone Home 41613. 22

FOR SALE—$3000; A SWELL 6-ROOM BUNgalow, just completed, south, west of Main; oak floors; 3 rooms and reception hall; gold brick mantel, beam ceilings, Flemish oak finish; bedrooms and bath in white enamel; beautiful tinting; lot 40x135. 'Phone OWNER, 401 South. 22

FOR SALE—2 FIVE-ROOM HOUSES, 2511 AND 2517 MALABAR ST., $1600 EACH, ¼ DOWN; COSY, NEW HOMES, IN BEAUTIFUL BOYLE HEIGHTS; BROOKLYN CAR TO MY GANAHL ST. OFFICE. C. F. HARTJE, OWNER. INSPECT THESE NICE HOUSES. 22

FOR SALE—A 4-ROOM COTTAGE ON 37TH st. near Grand, is in first-class order; good big lot and, if desired, could add a few rooms and rent well; exceptionally good buy at $1250.
THOMAS S. WADSWORTH,
'Phones 932. 319-320 Douglas Bldg. 23

FOR SALE—A FEW BARGAINS.
$1050—4-room cottage, large corner.
$1200—6-room house, Temple st.
$2900—Completely furnished, $400 piano.
$2900—5-room cottage, 17th st.
23 RAND & CO., 422 Bryson Blk.

FOR SALE—PAYMENTS; IMMEDIATE POSSESSION. Nearly new, modern, 5-room house and large lot, southwest; convenient to car line; good location.
J. B. SEXTON,
22 102 S. Broadway.

FOR SALE — A NEW MODERN 5-ROOM house, complete plumbing, tinted walls, built-in buffet, furnished completely; $2000; unfurnished $1750, $250 down and balance $15 per month. 1168 Huber ave., ½ block east of Central. Key at 1162 HUBER AVE. 23

FOR SALE—$2350; NEW, MODERN 5-ROOM cottage in the southwest; polished floors, all modern conveniences; terms only $300 down and $25 monthly. (151)
COLONY INVESTMENT CO.,
22 224 S. Spring st.

FOR SALE—6-ROOM COTTAGE, CLOSE IN, hall, bath, oak floors in 4 rooms; auto barn, cement floor, almost new; occupied by owner; gas and electricity; front veranda clear across $4900 cash and terms. Lot 50x150 to 20 foot alley, east front; bargain. Call and see us.

FOR SALE—CHEAP ON NEW CAR LINE, fine cottage on Temple st., between Whitney and Vermont; fine flowers, house tinted, electric fixtures, a bargain, only house in block; price $1350, $440 down, balance monthly payments. HOME 59142. 22

FOR SALE—ONE OF THE PRETTIEST 5-room cottages in the city, completely furnished; everything new; east front and fine large lot; owner leaving city; if sold at once, $3450. SIMMONS & SIMMONS, 123 S. Broadway. Home 2210, Main 2120. 22

FOR SALE—5-ROOM HOUSE, WITH BATH and all modern conveniences and good barn, on terms, and one warehouse site; corner lot to alley, between Arcade and La Grande stations, facing S. P. R.R. Address P, box 4, TIMES OFFICE. 22

FOR SALE—AT 1022 W. 40TH ST.; LOT 40x135, between Vermont and McClintock aves.; University cars on both avenues; a California house rents for $10; $1400, $800 handles deal; do not disturb tenant; look at place and call up MAIN 4948. 22

FOR SALE—BY OWNER, TWO 8-ROOM houses and lots southwest corner of Orchard and 21st st.; lots 50x150 frontage; 100x150 to 16 ft. alley; price for this valuable corner, two houses and lots, $8000. PHONE WEST 421. T. J. Wagoner. 22

FOR SALE—A CHOICE BARGAIN IN AN 8-room new and modern house, built for a home, within 9 months. No. 1225 W. 22nd st., a fine location indeed; go and see it. It will suit you. M. W. ATWOOD, 612 Grant Bldg. 23

FOR SALE — TWO-STORY, NINE-ROOM house on Burlington ave., near Westlake; modern throughout; hardwood floors, basement, furnace, etc.; lot 50x150; lawn, flowers, etc.; price $8500. Address P, box 132, TIMES OFFICE. 22

FOR SALE—PROMINENT BANK WISHES to sell realty and modern homes, whose owners have failed to finish payments; state class of property wanted and our representative will call. Address N, box 156, TIMES OFFICE. 22

FOR SALE—UNUSUAL BARGAINS, 6 ROOM house on Vermont, close in, lot 50x173, price $2500. Also new 6 room bungalow near Magnolia, on Washington st., lot 45x135 to alley, price $2400. Phone West 421. T. J. WAGONER. 22

FOR SALE—A BARGAIN IN ONE OF THE most delightful locations in Westlake district, modern 11-room residence, furnace, gas, electric lights; automobile shed, also 2 stalls for horses. Inquire at residence, 440 GRAND VIEW ST. 24

FOR SALE—$2400 CASH, 6-ROOM COTTAGE, gas, electric lights, porcelain bath, etc., 2 screen porches; lot 50x128; all street work done; close to car line. 312 CORNWELL ST., Brooklyn Heights. Apply to owner on premises. 22

FOR SALE—BY OWNER, BUNGALOW, 5 rooms, nicely furnished, bath and toilet, cove ceiling, walls nicely tinted, price $2250, $1100 cash, balance $30 per month, ½ block of West Adams car line. No. 2063 CIMARRON ST.

FOR SALE—NICE 4-ROOM BUNGALOW, lot 42x135, on Estrella ave., in our Figueroa-Slauson Addition; cement sidewalk and curb; water in house; a snap at $1800 on easy terms. BURKE BROS. LAND CO., 408 S. Spring st. 24

FOR SALE—
If you want a large corner lot with a nice 6-room cottage in a swell part of the University district at a snap cash price, call and see owner, ROOM 217 Mason Operahouse. 22

FOR SALE—BEST BARGAIN IN CITY; 5-room cottage and 2 lots, 50x135 ft., to a 15-ft. alley; $2800; half cash, balance 7 per cent.; close in; ground is worth more money. Call at 938 McGARRY ST., Home Phone 4761. 22

FOR SALE—7-ROOM, 1½-STORY, ON LOT 50x158; two rooms rented for $8 per month; price $2175, $800 cash, balance monthly.
E. G. DEVENS,
22 227 Laughlin Bldg., 315 S. Broadway.

FOR SALE—
Houses.

FOR SALE—
A PICO HEIGHTS BARGAIN.
THREE GOOD COTTAGES.
LOT 150x73.
Near Vermont just off Pico, 2 of these cottages are modern 6 rooms, the other not strictly modern, but a good 5 room hard finished cottage, present income better than 8 per cent. net on price, which is $7000, $3500 can stand at 6 per cent.
BUY IT NOW AND YOU HAVE INCOME AND SURE PROFIT.
J. D. BETHUNE, 440 Copp Bldg., 218 S. Broadway. Theo. G. Fitch, 325 West Fourth st. 25

FOR SALE—PRICE $3000.

$250 CASH, BALANCE $15 PER MONTH.

The bargain of bargains in Highland Park.

Commanding a view of both mountain and valley, that is unsurpassed in California, I offer a modern 2 story house of 6 extra large rooms. Lot is 54x150 feet. The home is 3 blocks from Garvanza car, but right in line of proposed Eagle Rock line. This house will sell for $3000 when improvements now under way are completed. PHONE EAST 894. 22

FOR SALE—
HOME YOU WILL WANT.
Why? Because it is attractive; eight large rooms, modern in every way; fine lot, 50x135, and double clean corner; excellent neighborhood and special low price of $4450 cash or $4600 terms for quick sale; fruit trees and flowers; rents $50, furnished; will make good income property; will sell furniture for $500; don't fail to call at 1778 W. 24TH and see this property. Home 'Phone 23608. 22

FOR SALE—
RYDER REALTY CO.,
226 Mercantile Place.
New house of 11 rooms in southwest, suitable for 2 or 3 families; will rent for $80 per month; nothing like it in the city at the price; will pay 13 per cent. on investment.
RYDER REALTY CO.,
Sole Agents.
22 226 Mercantile Place.

FOR SALE— $2800.
ON SOUTH BONNIE BRAE ST.
A five room cottage, good bath, house not new, but in first class repair, lot 50x125 to 20 foot alley and faces directly down a fine street. THE LOT ALONE IS WORTH THE PRICE. This is a snap.
DO YOU REALIZE IT?
IT PAYS TO SEE US.
EDWARDS & WINTERS CO., L.A.R.B.
320-326 Laughlin Bldg. 22

FOR SALE—
RYDER REALTY CO.,
226 Mercantile Place.
Modern 6-room cottage, W. 35th st., corner, bath, toilet, heater, gas, electricity, mantel, grate, china closet, reception hall, 3 bedrooms, $300 cash, $30 month.
RYDER REALTY CO.,
Sole Agents.
22 226 Mercantile Place.

FOR SALE—$2000; NEW 5-ROOM COTTAGE on Long Beach line near Slauson ave., you can get to the business district more quickly than from the Westlake district; lot 40x125; house is a model of convenience and splendidly finished up; very large porch; only $400 down and $20 monthly. (177)
COLONY INVESTMENT CO.,
22 224 S. Spring st.

FOR SALE—$4000.
West 11th street, close in. Full 2 story, 8 room house, 4 large bedrooms upstairs; a very desirable property, between Valencia and Union. No signs. This office will be closed for Washington's Birthday.
CHAS. F. PATTERSON & CO., 415 Union Trust (Braly) Bldg. Main 3060. Home 4287. 23

FOR SALE—$4000; NEARLY NEW 7-ROOM house with large reception hall, close in, southwest; interior finish is exceptionally good, very modern and a splendid home; only ½ block from car line on lot 40x160; south front; $1500 down and balance to suit. (170)
COLONY INVESTMENT CO.,
22 224 S. Spring st.

FOR SALE—RESIDENCE BARGAINS.
$1850—Modern 5 room cottage, $300 cash.
$2400—Modern 5 rooms, $500 cash, rented, $30.
$2750—Modern, 6 rooms, $100 cash.
$3000—Modern, 6 rooms, $750 cash, rented $25.
$3100—Modern, 7 rooms, $500 cash, snap.
COLE & CO., Washington and Vermont ave.

FOR SALE — ELEGANT NEW 6-ROOM home, modern, fine street improvements, on Estrella ave., in our Figueroa-Slauson Sub., $3200, easy terms. See this bargain. BURKE BROS. LAND CO., 408 S. Spring st. 24

FOR SALE — CROCKER ST., NOT FAR from 6th st., good 2-story house, well rented, income $35 per month; price for a few days only $4250. Inquire F. G. STEELE & CO., 234 H. W. Hellman Bldg. 23

FOR SALE—THE BUYER WHO WANTS his money's worth and then some, should call 2309 W. 25TH ST. 8 rooms, absolutely modern throughout; Arlington Heights; block to Adams car; $5500; snap sure. 22

FOR SALE—SNAP; PICO HEIGHTS; 5-ROOM cottage, hardwood floors; cement basement; walls tinted and screen porch; modern house; easy terms. VANDERBURG, 533 Germain Bldg. 'Phone Broadway 4580. 23

FOR SALE—ARE YOU LOOKING FOR A nice, new, 5-room bungalow, well located, at a bargain price? Then see mine and make me an offer; must sell at once. Owner on the place, 131 AVENUE 46. 22

FOR SALE—$2500.
6-room new, strictly modern bungalow on lot 50x122, in swell locality, southwest, at price quoted. I want to deal with buyers only. Call up owner, MAIN 1460. 23

FOR SALE—ELEGANT 9-ROOM HOUSE, all modern improvements, beautiful lawns and fruit trees, within one block to three car lines; partly furnished if desired. By OWNER, 3434 S. Hope. 24

FOR SALE—A NEW AND MODERN 2-story house on S. Union ave., rented unfurnished for $65 per month; a bargain at $8000, if sold soon. Address Opportunity, box 106, TIMES OFFICE. 22

FOR SALE—$3000, $300 CASH, BALANCE $25 per month. A modern 7 room 1½ story house in Pico Heights, lot 40x125. A good home and easy terms. J. C. FLOYD, L.A.R.B., 205-6 Mason Operahouse. 22

FOR SALE—MODERN COTTAGE IN FINE locality, ¼ block from University car line, large lot, beautiful flowers, and barn, $2300, $1000 cash, balance on time. W. B. MATHER, 109 S. Broadway. 22

FOR SALE—IN HIGHLAND PARK, MODern 5-room cottage on pretty corner lot; fruit trees, lawn and flowers. 'Phone OWNER, East 1564, or call 6039 Piedmont ave. Garvanza car.

FOR SALE—IF YOU WANT A REAL SNAP in fine home on Pico Heights 5 large rooms and reception hall, very swell throughout, call up OWNER, at once, price $3400. Terms. Phone West 3505. 23

FOR SALE — SACRIFICE; FINE MODERN 8-room home, best location; lot 75x165; beautiful grounds, $4500; will sell at $4000, furnished. Address or call 1477 N. FAIR OAKS, Pasadena.

FOR SALE—BEAUTIFUL RESIDENCE lots, 50x150, $100 down, balance monthly; no interest; a sure way to make your money double itself. W. H. CLARKE, 534 Merchants Trust Bldg. 24

FOR SALE — $2400, SOUTHWEST CORNER COUNCIL and WELCOME sts; beautiful property, 50-foot front; street work done; 5-room cottage and large barn; don't call on Sunday. 24

FOR SALE — 5-ROOM COTTAGE, BATH, gas, electric lights, on 15th st. near Stanford ave., $2000, $500 cash, balance long time. Inquire FRED H. MILLER, 2311 San Pedro st.

FOR SALE—5-ROOM MODERN HOUSE, LOT 45x130, on Slauson ave., near Figueroa, in our Figueroa-Slauson Tract, price $1850; easy terms. BURKE BROS. LAND CO., 408 S. Spring st. 24

FOR SALE—4-ROOM COTTAGE, GOOD LOcation, modern, cement walks, fine little home; price $1600; $200 down, $15 per month. ANDERSON BROS., 215 Mercantile Place. 25

FOR SALE—5-ROOM COTTAGE CLOSE TO Central ave., new and modern, don't pay rent; price $1700, $200 down, $15 per month. ANDERSON BROS., 215 Mercantile Place. 22

FOR SALE—AT A BARGAIN, A 4-ROOM cottage, on easy terms; monthly payments. Call today, 149 PECAN ST. Take E. First st. car; must be sold. Agents do not answer. 22

FOR SALE — ON EASY TERMS, TWO 5-room cottages, new and modern, 1677-1683 Cordova st.; key over porch column. S. M. IRVIN, owner, 1561 W. 20th. Phone West 4019. 24

FOR SALE—CHEAP, NEW SEVEN-ROOM modern residence; best location; 1342 W. 21st st.; look at it. Key at house; your terms. 'Phone OWNER, Main 7078. 23

FOR SALE—LARGE MODERN FIVE-ROOM cottage, nicely furnished, splendid lot, 50x160, half block from car, $2300; easiest kind terms. 556 S. FICKETT. Tel. Boyle 873. 22

FOR SALE—CONTRACTOR'S LOSS YOUR GAIN; 12-room double flat, well located, will rent for $50 per month, strictly modern. GRANGE & CO., 430 Byrne Bldg.

FOR SALE—NICE HARD FINISHED 5-room cottage; lot 50x140 ft., barn, etc., on car line; Boyle Heights. Very cheap. SIMMONS, Room 238, 217 S. Broadway.

FOR SALE—BY OWNER.
HANDSOME FOUR-ROOM COTTAGE.
Southwest, $2200. Terms. Discount for cash.
TELS. MAIN 1728, also WEST 3077.

FOR SALE—NEW STRICTLY MODERN 6-room house on 27th st., near Vermont; lot 50x140; barn, fruit and flowers; price $3500. Phone West 421. T. J. WAGONER. 22

FOR SALE—$3800; 6-ROOM MODERN COTtage; lot 70x140 to alley; Woodlawn close to 40th st. A. BARKER & CO., 605 Fay Bldg. Phone 1265, Main 3998. 23

FOR SALE—5-ROOM COTTAGE, PLAStered and tinted, $1450, $100 down, $20 monthly. 2619 Leta st., block from 9th-st. car line. WESTON, 321 Douglas Bldg.

FOR SALE—A NEW, UP-TO-DATE FIVE-room cottage on Pasadena ave., $2000, small cash payment, balance like rent. F. M. ROBINSON & CO., 126 Copp Bldg.

FOR SALE—
City Lots and Lands.

FOR SALE—
STRONG & DICKINSON'S
COTTAGE TERRACE TRACT,
LARGE LOTS $500!
$25 down and $10 per month.
ON SAN FERNANDO ROAD, NORTH EDGE CITY LIMITS.
Do you realize our entire stock in trade is the confidence our clients have in us?
Can we afford, for the sake of selling a few lots, to misrepresent the properties we are offering for sale? Just go back two years and compare the prices you could have bought lots when a tract was first opened and see what they are worth now. Nearly every lot has doubled and trebled in value.
The Cottage Terrace Tract will only be 15 minutes from 1st and Spring sts., on the new Eagle Rock Electric Ry., now building, and when it is finished, in about 60 days, we advance prices 20 per cent.
Go out to this tract today and select your lot and make some easy money. First-class street work will be done in every particular.
Our carriage is in waiting all day and every day.
Take yellow Garvanza cars going north on Spring street and get off at Avenue 26. For particulars see
STRONG & DICKINSON,
N.W. cor. Broadway and 2nd st.
Both Phones 1273.
W. M. WHEELER,
J. A. ARMITAGE,
126 Henne Bldg.
23 Home 596.

FOR SALE—
WESTLAKE LOTS.
WESTLAKE LOTS.
WESTLAKE LOTS.

CHOICE—CHEAP—LOTS
—IN—

UPPER RAMPART HEIGHTS.

—A NEW TRACT—

LOCATED NORTH AND WEST OF

WESTLAKE PARK.

REACHED BY 2 CAR LINES.

HIGH AND COMMANDS A FINE VIEW OF MOUNTAINS AND VALLEY.

BEST OF STREET WORK TO BE
—INSTALLED—
AND PROPERTY SEWERED.

—LOTS—
—$750 AND UP—
—$750 AND UP—
—$750 AND UP—

WE CAN RECOMMEND THESE LOTS TO HOME SEEKERS, SPECULATORS, BUILDERS

—AND INVESTORS—

AS BEING THE BEST BUYS
IN LOS ANGELES
—TODAY—

MINES & FARISH, AGTS.,
22 315 S. HILL ST.

FOR SALE—
DON'T WAIT FOR TREES TO GROW.
THESE LOTS HAVE
FULL-BEARING
ENGLISH
WALNUT
TREES.
Walnut Park fronts on Figueroa st., the finest residence street in Los Angeles. Every lot is a high-class investment and will prove a paying one for every buyer.
Vernon ave., the best and longest east and west street, skirts the north boundary of Walnut Park. The Moneta-ave. cars reach Walnut Park direct. The lots are large, have all modern improvements besides cement walks, and bearing walnut trees. They have improvement and development that would take from 10 to 12 years to perfect if you bought raw land. As a matter of fact, you do not pay for these extras, as prices are lower by one-fourth to one-third than any other similar lots.

REMEMBER THESE ARE
NOT SUBURBAN LOTS,
BUT PRACTICALLY IN THE
HEART OF THE CITY.
ONLY AT
VERNON AVENUE.

PRICES FROM $500 UP.
ON SATISFACTORY TERMS.

Take Moneta-ave. car and get off at 45th st., right at the office.
EMIL FIRTH (OWNER)
HOME 3106. MAIN 2343.
411-417 LAUGHLIN BLDG.
313 SOUTH BROADWAY.
23 "You're safe at Firth's."

FOR SALE—
ROSE TERRACE.

LOTS $600 and up. Terms.

If you have "idle dollars," invest them at Rose Terrace—here they'll find profitable employment.
Adjacent to an important trolley center—the junction of the Big Four (Pacific Electric)—surrounded by Huntington's subdivisions, close to beautiful South Pasadena homes and possessing marked scenic and climatic advantages; Rose Terrace is truly a "key to judicious investment."
The subdivision is adorned with a mammoth rose hedge in full bloom. Bearing orange trees, live oaks, and ornamental trees also dot the property. All desirable public improvements.
Visit Rose Terrace today.
No land speculation in or around Los Angeles promises greater returns than an investment at Rose Terrace.
All Pasadena cars. Stopover privileges at Oneonta Park Junction on all tickets.
Take "Short Line" cars. Get off at Oneonta Park. Fifteen minutes from Sixth and Main.

ARNOLD & DODGE,
229 Laughlin Building.
22

FOR SALE—
S. ARLINGTON ST. TRACT LOTS.
THE BEST AND CHEAPEST
IN THE CITY OF LOS ANGELES.
DON'T FORGET THIS TRACT.
ALL STREET WORK AND WATER MAINS
IN AND PAID FOR.
HIGH GROUND.
SURROUNDINGS THE VERY FINEST.
TWO CITY CAR LINES
W. ADAMS AND W. JEFFERSON.
LOTS FROM $500 UP.
SMALL PAYMENTS DOWN, 6 PER CENT. INTEREST.
SURE TO INCREASE.
BOUND TO DOUBLE IN A YEAR'S TIME.
COME AND LET US SHOW YOU.
THEN WE CAN'T STOP YOU FROM BUYING.
THE OPPORTUNITY.
DON'T OVERLOOK IT.
H. G. COTTON & CO.,
222 H. W. HELLMAN BLDG.

FOR SALE—
SNAP
MIAMI AND WILSHIRE.
50x170.
IN
BEAUTIFUL WILSHIRE BLVD.
DISTRICT.
$3500.
IF YOU WISH A LOT AS
AN INVESTMENT
OR FOR
HOME,
THIS CAN'T
BE DUPLICATED.
SHORT TIME ONLY
SEE MR. WHITEHEAD,
WRIGHT & CALLENDER,
319 S. HILL ST.
SOLE AGENTS. 22

FOR SALE—
$600—LARGE LEVEL LOT 100x136 FEET TO AN ALLEY; ON 2 ELECTRIC LINES; IN THE GROWING SOUTHWEST, CLOSE TO FIGUEROA; IMPROVED WITH 4-FT. CEMENT WALKS, CEMENT CURBS, ORNAMENTAL SHADE TREES, BEAUTIFUL MOUNTAIN VIEW; TERMS IF DESIRED.
HUGHES & PECKHAM,
1104-5-6-7 UNION TRUST BLDG.,
COR. SPRING AND 4TH STS.
HOME 5373, MAIN 3221. 22

FOR SALE— City Lots and Lands.

FOR SALE—

Choice Residence Lots.

LOTS—LOTS—LOTS—LOTS
LOTS—LOTS—LOTS—LOTS
LOTS—LOTS—LOTS—LOTS

—Out Beyond—
WESTLAKE PARK

In the New

I. N. VAN NUYS TRACT.
I. N. VAN NUYS TRACT.

Located Just North of Occidental Park —and— Wheeler Place.

Reached by 2 car lines —namely— W. Seventh st. "Bimini Baths" and Temple st. line.

Lots $1250 each.
Lots $1250 each.

Choice location for "Artistic Bungalows."

MINES & FARISH, Sole Agents, 315 S. Hill st.

FOR SALE—

ATHEN HEIGHTS.

Athen Heights pleases everyone, not only on account of the high character of its improvements, and superior transportation facilities, but because in addition to these advantages, its lofty situation affords the finest view possible in the southwest. It is in the midst of a residence section daily becoming more popular. High class tracts surround it on every side, yet the prices are low.

COMPARE IT WITH ANY OF THE TRACTS IN THAT NEIGHBORHOOD AND JUDGE FOR YOURSELF.

Go out today and see the lots in Athen Heights. Note that the wide graded streets, cement curbs and walks, beautiful shade trees and substantial large water mains are included in the price.

ONLY $325 AND UP. TERMS MADE EASY.

Come to the office for free round trip tickets today or take the Gardena-Redondo electric car and go out direct, getting off at Independence avenue.

EMIL FIRTH (OWNER.) HOME 8105. MAIN 2543. 411-417 LAUGHLIN BUILDING. 315 SOUTH BROADWAY. "You're safe at Firth's." 24

FOR SALE—
$450—Lot on Rubio st., just off the Long Beach car line, only 12 minutes' ride.
$800—Lot on 45th near Normandie.
$825—Lot on 49th near Figueroa.
$875—Lot on 46th between Moneta and Figueroa.
$1000—Lot on Burlington, just north of First street.
$1250—Lot on 3rd ave., just north of 16th st.
$1500—Lot on South Burlington, north of 6th street.
$2500—Lot 50x150 on Santee street, south of Washington; a good buy.
$2500—Lot 50x132 on Union near West 6th st., cars will soon be running on 6th st. Watch property in this locality take a rise.
OSCAR B. SMITH, 22 312-13-14 O. T. Johnson Bldg.

FOR SALE—
RESIDENCE LOT $800. VERY DESIRABLE.
A large lot with bearing walnut trees situated on Moneta ave. line and surrounded by residences of high class. Very special chance for family seeking select and convenient neighborhood. Values steadily rising. Terms will be made easy.
EMIL FIRTH, (OWNER.) 411-417 LAUGHLIN BLDG. HOME 8105. MAIN 2543. 315 SOUTH BROADWAY. "You're safe at Firth's." 23

FOR SALE—
THE USED KEY IS ALWAYS BRIGHT. But the man who uses the key is brighter still.
Be one of the bright ones.
Ring up Home 5737 or Red 1202 and ask about THE McCARTHY CO.'S new MAIN STREET VILLA TRACT, where you can buy big lots at little prices, on the direct line of the city's growth and improvement.
THE McCARTHY CO., Main Office in Our Own Building, 203 N. Broadway.

FOR SALE—40 FOOT LOT ON SAVANNAH st., near 2nd, only $700, easy terms.
—ALSO—
54 foot lot on Savannah, near 1st; this for $500, easy terms.
—ALSO—
Large lot right on 1st st. car line. This is a good buy at $600.
—ALSO—
Lot 52x143, near First st. car. This for $450, on easy terms. Remember, Boyle Heights has the best climate in the city, and it is only 15 minutes to center of city. E. A. MILLER, 206½ S. Broadway. 22

FOR SALE—
BUY OF THE OWNER.
I will sell you one of the finest lots in the whole southwest for $760. Has the largest and best walnut trees in Southern California in full bearing, and possesses every modern improvement; 5c car fare; terms easy, and will build for you if you wish.
W. P. WHITSETT, 405 Severance Bldg., N.W. Cor. Sixth and Main sts. 24

FOR SALE—LARGE LOT $325. IN THE SOUTHWEST. WITH ALL STREET IMPROVEMENTS PAID FOR AND CLOSE TO VERMONT AVE. CAR LINE. NICE PLACE FOR HOME AND GARDEN. WILL MAKE THE PRICE $325 AND EASY TERMS. LOT 50x160 WITH ALLEY IN REAR.
EMIL FIRTH (OWNER.) HOME 8105. MAIN 2543. 411-417 LAUGHLIN BUILDING. 315 SOUTH BROADWAY. "You're safe at Firth's." 24

FOR SALE—
ARLINGTON HEIGHTS.
Second ave., facing down 22nd st., east front, 50x150 .... $1500
Third ave., south of 21st st., east front, 50x140 .... $1450
Fourth ave., S.E. cor. 21st st., 50x140... $1750
F. H. SMALL,
511 Union Trust Bldg., S.E. cor. 4th and Spring. 23

FOR SALE—
75x154 Price $2750. 75x154
The owner is compelled to sacrifice this beautiful lot on high ground adjoining West Adams Heights. It is $500 below actual value.
HOME BLDG. CO., Corner 16th and Oxford ave. Phones West 32 and 21245.
East front. Price $2750. East front.

FOR SALE—40x300. RESIDENCE LOT $500.
Big enough for modern home and garden with chickens. Best section in the southwest, with car service. Streets improved, wide cement walks, trees, will make reasonable terms.
EMIL FIRTH (OWNER.) HOME 8105. MAIN 2543. 411-417 LAUGHLIN BUILDING. 315 SOUTH BROADWAY. "You're safe at Firth's." 24

FOR SALE—
50x181, west front on Lake st. near Sixth st., $2200.
45x135, north front, on 50th st. near Figueroa, $650, $250 cash.
40x135, on 54th st., between Moneta and Main, terms, $800.
Lot Department, JONES & RYDER LAND CO., 22 218 W. Third st.

FOR SALE—
50x140, Brighton ave., near 30th, $1500, $875 cash.
125x135, Grant st. near Arlington, $2750, ½ cash.
50x136, east front on Lake st. near Sixth st., $2300.
Lot Department, JONES & RYDER LAND CO., 22 218 W. Third st.

FOR SALE—
"If WE advertise it, it's so."
$2250—Lot 50x140 on the west side of Lake st., between 6th and Ocean View avenue. Remember this is an east front full size lot and in the heart of the Westlake district. Owner lives out of town and has advised us to sell it for $2250. You had better get busy if you want it.
EDWARD D. SILENT & CO., Est. 1885. 216 West 2nd st. Members L. A. Realty Board. 22

FOR SALE—
$4000—50x186, W. 16th near Lucas.
$3500—75x150, cor. 11th and Hoover.
$2000—50x19, West Pico.
$1250—50x150, Adams Heights near Washington.
$1000—53x135, West Eighth.
$500—40x135, 62nd, S. Park ave.
A. BURKE & CO., 405 Fay Bldg. Phone 1365; Main 2698. 18

FOR SALE—$500; LOT 40x146, NEAR 16TH st. and Don Abel st.; $350; easy terms. Sole Agents, F. L. BOTSFORD & CO., 404 L. A. Trust Bldg. Members L.A.R.B. 24

FOR SALE— City Lots and Lands.

FOR SALE—
THE GEM OF THE SOUTH.
WALTERS' MAIN STREET AND MONETA AVENUE TRACT NO. 2.
LARGE LOTS. EXTRA WIDE CEMENT WALKS, CEMENT CURBS, FIRST-CLASS STREET WORK; ABUNDANT WATER; WIDE ALLEYS. LEVEL PRODUCTIVE LAND. PERFECT DRAINAGE. 5 CENT FARE. DIRECT SERVICE, 20 MINUTES TO BUSINESS CENTER.
FIRST-CLASS LOCATION, LOTS FACING MAIN ST., MONETA AVE., 60TH, 61ST, 62ND AND 63RD STREETS. THE MONETA AVENUE CAR RUNS DOWN MONETA AVE. AND ACROSS 61ST ST.
PRICES ARE RIGHT, $450 AND UP. A FIRST-CLASS INVESTMENT. PRICES BELOW THE MARKET MAKES THE ADVANCE SURE. TERMS 1-4 CASH, BALANCE TO SUIT. MAKE PAYMENT AND BUILD AT ONCE.
COME OUT AND SEE THE MAGNIFICENT VIEW.
TAKE THE MONETA AVENUE CAR TO 61ST ST. AND OUR AGENT WILL SHOW YOU THE PROPERTY.
HOLMES & WALTON, AGENTS, 504-6 GRANT BLDG.
BRANCH OFFICE 61ST AND MONETA. L. M. WELKER TRACT SALESMAN
NOW IS THE TIME TO ACT. INVESTIGATE. DO IT TODAY. 23

FOR SALE—
WOODCREST. WOODCREST. WOODCREST.
FRUIT AND SHADE TREES. OILED AND GRADED STREETS. WIDE CEMENT WALKS AND CURBS. TWO FAST ELECTRIC LINES. LARGE LOTS. FINE FOR RESIDENCES. BEAUTIFUL VIEW.
GET IT ALL AT WOODCREST.
The crest of one of the most commanding hills on the Redondo line in the beautiful southwest. You have not seen the best home situation if you have not looked into the advantages of Woodcrest.
YOU OUGHT TO GO TODAY. TODAY.
AND SELECT YOUR LOT, WHILE CHOICE IS NEW.
60x200 FEET, $500. 60x300 FEET, $500. ON TERMS TO PLEASE.
Come to office for map and free ticket or take the Gardena-Redondo car at Second and Spring streets and get off at Woodcrest.
EMIL FIRTH (OWNER.) HOME 8105. MAIN 2543. 411-417 LAUGHLIN BUILDING. 315 SOUTH BROADWAY. "You're safe at Firth's." 24

FOR SALE—
SNAPS SNAPS
TWELFTH AVENUE NEAR WEST ADAMS ST. 120x140 TO ALLEY
$2500 $2500
BEAUTIFUL CORNER 50x140
TWELFTH AVE. AND TWENTY-FIFTH ST. $1250. $1250.
CAN YOU BEAT THIS?
CORNER WEST ADAMS AND NINTH AVE. 73x178 $3250
$350 BELOW ACTUAL VALUE.
WE ARE HEADQUARTERS FOR PROPERTY IN THIS VICINITY.
WRIGHT & CALLENDER, 319 S. HILL ST.

FOR SALE—
ONLY $1650.
WEST 30TH ST.
Here's a snap for a few days in a building lot 50x137 feet to an alley on West 30th street, near Hoover.
This is $350 less than anything in the neighborhood.
HERRON REALTY CO., 300-301 H. W. HELLMAN BLDG. Main 247. Home 4002. 23

FOR SALE—LOOK AT THESE. WESTMORELAND BLVD.
I have some very choice high-class residence lots on Westmoreland blvd. near Washington, on the best of the high ground; size 50x162, on very easy terms. J. W. GILBREATH, 501 Merchants' Trust Bldg., 207 S. Broadway.

FOR SALE—
$650—On Avenue 61, between Aldama and Mesa sts.
$950—Eagle Rock ave. (lot 12 of block 33, Garvanza,) size 50x160.
$450—40x140 on New York st.
$700 each—3 lots on Avenue 56.
Terms if desired. Also
$100 up—Lots in beautiful Eagle Rock, near new car line now building; $10 down and $5 per month.
CRITES, MYERS & KULLI, 107 S. Avenue 64 (Garvanza P.O. Bldg.) Also branch office in Eagle Rock.

FOR SALE—BUY OF THE OWNER.
I make a specialty of lots and apply my experience and knowledge in getting the best. The best for me is the best for you. I have a choice of several hundred lots in desirable sections of the southwest ranging from $250 up. Many fine quarter and half and whole acres. Terms to suit.
EMIL FIRTH (OWNER.) HOME 8105. MAIN 2543. 411-417 LAUGHLIN BUILDING. 315 SOUTH BROADWAY. "You're safe at Firth's." 24

FOR SALE—
$250—Large level lot on Park ave., near Figueroa, north front, 50x186 to a large alley, has 4-foot cement walk, cement curb, city improvements in and paid for, shade and ornamental trees, line the streets, beautiful mountain view; a bargain; ½ cash, balance $10 per month.
HUGHES & PECKHAM, 1104-5-6-7 UNION TRUST BLDG., COR. SPRING AND 4TH STS. HOME 5373, MAIN 3221. 23

FOR SALE—
$600. $600. $600.
LARGE, LEVEL LOT ON 49TH ST., 50x135, WEST OF FIGUEROA ST. LOTS IN ADJOINING TRACT SELLING FOR $900; 5-CENT FARE. TERMS IF DESIRED. A SNAP.
HUGHES & PECKHAM, 1104-5-6-7 UNION TRUST BLDG., COR. 4TH AND SPRING STS. HOME 5373. MAIN 3221. 22

FOR SALE—$6500, ½ INTEREST IN 35 LOTS, 40x130 each, fronting on 38th, 39th, 40th sts., between Compton and Long Beach ave.
$4500—S.W. corner 16th and Griffith ave. improved; fine location for stores and flats.
$3500—20 large lots, Baxter and Alessandro.
$1350—167x150, corner Alessandro and Sobieski.
$1050—45x136, Engelica st., Alvarado Park.
$875—40x125, 35th near Trinity, Ford tract.
$425—45x200, close in, on car line; snap.
PHONES HOME 21680; SOUTH 1450. 22

FOR SALE—
RYDER REALTY CO., 226 Mercantile Place.
Look at this snap; 2 lots on 54th st., 40x135, near Moneta, at $750; they are easily worth $900 and will be advanced to that figure in 10 days.
RYDER REALTY CO., Sole Agents, 22 226 Mercantile Place.

FOR SALE—
TWO SNAP LOTS. TWO SNAP LOTS.
$950—Just look here. We can sell two lots on Vernon ave., in the Bowen & Chamberlin Main Street Boulevard tract at $950 each. They must be sold, and here is your chance to get a snap.
BOWEN & DOLTON, 440 Douglas Bldg. L. A. R. B. 23

FOR SALE—BROOKLYN HEIGHTS.
Beautiful Lot—High ground.
ONLY $30 CASH DOWN. PRICE $300; EASY TERMS.
Lots on opposite of street are $800 each and only 40 feet wide.
These are good honest lots and best value in city.
J. R. MACLINTOCK, 22 217 Grant Bldg., 4th and Broadway.

FOR SALE—
$900. $900. $900.
LARGE LEVEL LOT ON MARSHALL AVE., CLOSE TO MAIN ST., 40X140. HIGHLY IMPROVED WITH FRUIT TREES. A BARGAIN.
HUGHES & PECKHAM, 1104-5-6-7 UNION TRUST BLDG. HOME 5373. MAIN 3221.

FOR SALE—160 ACRES JUST OUTSIDE CITY limits; a chance of a lifetime; the best piece of acreage on the market; will sell at sacrifice if taken this week.
I. N. RICHARDS, 424 Chamber of Commerce. Phone 4137. Main 777. 22

FOR SALE—OR EXCHANGE, EQUITY IN two lots on Vermont ave., Sunnyside Park tract. 524 S. HILL. 24

FOR SALE— City Lots and Lands.

FOR SALE—
PALM PLACE. PALM PLACE.
A MOST DESIRABLE LOT RUNNING THROUGH FROM GRAND VIEW TO HOOVER SIXTY-EIGHT FOOT FRONTAGE VERY DEEP.
EAST FRONT.
HIGH CLASS RESTRICTIONS. SNAP
$3400. $3400.
$1300 CASH, BALANCE SUIT.
LOT DEPARTMENT, WRIGHT & CALLENDER, 319 S. HILL ST. SOLE AGENTS. 22

FOR SALE—
$3200 EACH.
Two of the cream residence lots in the city of Hollywood; they have just been put on the market and will be sold in short order; situated on Wilcox ave., close to Prospect; large lot, 75x200; beautiful homes worth $10,000 to $15,000 on all surrounding lots.
$3200.
Three lots corner Western ave. and Lemon Grove ave., 140x150; property in this section is increasing rapidly and when the cars start going out Western ave. property will jump at least 25 per cent.; beautiful lemon trees on every lot.
Main 2567. MANSFIELD REALTY CO., Home 2172. 605 Grant Bldg. Members L. A. Realty Board. 22

FOR SALE—
$3900.
ALVARADO ST. LOT.
This lot is located near Ninth street and is one of the choicest building lots in Los Angeles today.
Size 52½x157.
Cheap today at the price. A money maker for someone.
ALTHOUSE BROS., 224 Laughlin Bldg. Main 263. Home Ex. 262.

FOR SALE—AT A SACRIFICE ON SOUTH FIGUEROA ST.
LOT 120 BY 190 FEET TO 20-FOOT ALLEY, SURROUNDED WITH THE FINEST PROPERTIES IN THE CITY, JUST SOUTH OF WASHINGTON, IN FINEST BLOCK ON FIGUEROA STREET.
A BARGAIN AT $12,500.
ONLY TAKES $5000 CASH, BALANCE MORTGAGE 6 PER CENT. THIS PROPERTY WILL SELL FOR $200 FRONT FOOT WITHIN 12 MONTHS. BUY NOW.
A. T. JERGINS & CO. TEL. 1341. SUITE 400, HERMAN W. HELLMAN BLDG. 23

FOR SALE—
$800—E. Adams st. 40x120
$900—Stephenson, corner alley 50x170
$1000—Santa Barbara st. 50x128
$1100—Avenue 2nd, alley 50x142
$2500—Westmoreland, 9th and 10th 54x164
$2000—Corner Hobart blvd. 55x160
$5000—Harvard blvd. 75x160
$4000—Golden, 8th and 9th 40x135
E. S. HALL, 23 229 Mason Block.

FOR SALE—
LOOKING FOR BARGAINS.
$1550 each—Two lots, 45x135, Moneta ave., west front, near 50th.
$1850—Corner lot, S. Main, 50x140, west front, vicinity 39th.
$750—Lot 50x130, view of ocean and islands, Temple-st. car.
Address R, box 94, TIMES OFFICE. 23

FOR SALE—LOTS IN KENDALL'S BERRY land tract, Vermont ave., between Vermont and Figueroa st. Big lots, small prices, 1-5 cash, no interest. Take Moneta-ave. car to Vernon ave. and go west 2 blocks, or Gardena electric car to Vernon ave. and you are on the tract, or get free ticket from R. D. LIST, 312 Tajo Bldg. 'Phone 7662. 24

FOR SALE—
$400. $400.
$100 cash, balance $10 per month, only 10 minutes from this office; nice and high; near Alvarado; cheapest close-in property in the city; size 40x130.
HARRIS & JONES, 24 132 S. Broadway.

FOR SALE—
RYDER REALTY CO., 226 Mercantile Place.
Going to build, see that lot on Romeo st., 50x140, a snap at $1600, nothing more desirable, worth more money.
RYDER REALTY CO., 22 226 Mercantile Place.

FOR SALE—
—$1750—
SACRAMENTO NEAR SANTA FE AVE. INCOME $12 PER MONTH. LOT 40x140 TO ALLEY. RAILROAD SWITCH NOW THERE.
D. S. DE VAN, 501 BRADBURY BLDG. 22

FOR SALE—THREE EAST FRONT LOTS ON Euclid ave.; price $900 and $1000; also two lots, one block from Euclid ave., $650, and a fine business lot on E. First st. near Cummings, north front, 50x145, for $4300. If you have money to invest, call at 2110 E. FIRST ST. Wm. Ruddy. 22

FOR SALE—WE ARE NOW STARTING TO put in cement sidewalks and curbs in our Moneta Park tract at Slauson ave. Cars are now running past the place every 8 minutes. Call early and get in on ground floor; price $650 up; easy terms. BURKE BROS.' LAND CO., 458 S. Spring st. 24

FOR SALE—BARRY BROS., 328-329 BRADBURY BLDG.
50x156, W. 30TH ST., NEAR HERMOSA. ELEGANT RESIDENCE LOT, $100 UNDER THE MARKET. CAN YOU BEAT IT FOR $1900; WE THINK NOT. CALL EARLY. 22

FOR SALE—
$500 $600 GOING FAST $500 $600
Those lots in the Burck-Gwynn Moneta Figueroa tract at 60th and Moneta. Take Moneta cars to the tract. Agent there, or 106 S. BROADWAY. 25

FOR SALE—
54th st., between Moneta and Figueroa 40x135; north frontage; will sell for $725.
See C. M. DUVERNET, 216 Fay Bldg., Phone 8748. Main 5363. 23

FOR SALE—
$500 $600 HAVE YOU BOUGHT? $500 $600
There are only a few in this tract, Burck-Gwynn Moneta Figueroa tract, 60th and Moneta. Agent on tract or 106 S. BROADWAY. 25

FOR SALE — $600, 1-4 CASH, FOR 50-FOOT lot in Wiesendanger's Prospect Park tract, Hollywood; cement curbs, cement walks; oiled streets; you will double your money; take Hollywood car to office, corner VERMONT and PROSPECT, 1-4 cash, 5c fare.

FOR SALE—$550 EACH.
Two lots together on 56th st., near Figueroa. $250 down on each, balance $10 per month.
CHAS. F. PATTERSON & CO., 415 Union Trust (Braly) Bldg. Main 3060. Home 4287. 22

FOR SALE — DO YOU WANT A SNAP? Five nice level lots, with 1½-story house; one a corner; W. 41st near Halldale, $2500; investigate this snap; it won't last long; must sell; commission to agents. OWNER, 1356 W. 41st. Tel. West 3458.

FOR SALE—
$500 $600 OPENING PRICES $500 $600
Lots in the Burck-Gwynn Moneta Figueroa tract, 60th and Moneta. Agent on tract, or 106 S. BROADWAY. 25

FOR SALE—$600; CORNER LOT; TRACKAGE near Santa Fe ave.; a fine chance to double your money in 90 days; terms.
BOGARDUS & NASON, 218 H. W. Hellman Bldg. Telephone 7310; Main 1644.

FOR SALE—BARGAIN. BARGAIN.
Have 7 lots, within 10 minutes of this office for $2500; the cheapest close-in property in Los Angeles; these would be cheap at $3500.
HARRIS & JONES, 23 132 S. Broadway.

FOR SALE—
NO MISREPRESENTATION.
Lots 4 blocks from Westlake, $650 to $1050, easy terms. See
FINLEY & ILLO, 22 341 S. Hill.

FOR SALE — $600, 1-4 CASH, FOR 50-FOOT lot in Wiesendanger's Prospect Park tract, Hollywood; cement curbs, cement walks; oiled streets; you will double your money. Take Hollywood car to office, corner VERMONT AND PROSPECT, 1-4 cash, 5c fare.

FOR SALE — YOU WILL DOUBLE YOUR money if you buy a $500 lot in Wiesendanger's Prospect Park tract; cement walks and curbs; streets oiled; a beauty spot for a home. Take Hollywood car to office, corner VERMONT AND PROSPECT; 5c fare.

FOR SALE—
116x146; fine high corner on Michigan ave., Boyle Heights, close in, snap, $1600. High lot on Fairview, $350.
R. S. SAUNDERS, 22 Room 405, Chamber of Commerce Bldg.

FOR SALE—ONLY 3 LOTS LEFT IN OUR Figueroa-Slauson tract, at $500; these are the last cheap lots in southwest that can be secured for any such money; also one lot on Figueroa st. for $900. Call on BURKE BROS.' LAND CO., 458 S. Spring st. 24

FOR SALE—LOTS; LOTS; LOTS.
We have them southeast, southwest and north, or at beach; on small payments; all prices. See us.
M. & M. REALTY INVESTMENT CO., 24 503-4 Bryson Bldg.

FOR SALE— City Lots and Lands.

FOR SALE—
CHOICE BUILDING LOTS, S.W.
BELOW THE MARKET PRICE.
Oxford ave. West Adams Heights, east front, 60x142. Beautiful lot, finest location; $3000.
Hobart Blvd. West Adams Heights, east front, 60x142, in the swellest part of the city; $4200.
Elden ave. Westmoreland Place, 65x143; this is a bargain; $2500.
St. Andrew's Place. 50x178; the most beautiful location southwest; $2000.
Budlong ave. South of Adams; this lot is way under value; $1500.
La Salle ave. Prettiest street in the Hall tract, 50x150; this is a snap; $1150.
Western ave., south of Adams. Best buy on the street; $1100.
"It pays to see us."
EDWARDS & WINTERS CO., L.A.R.B. 326 Laughlin Bldg. 22

FOR SALE—
CORNER LOT.
SNAP IN THE SOUTHWEST.
$1000 takes 50-ft. corner, west of Western ave.; this is a good buy; is at least $250 under the market price; this will not last long at the price.
"It pays to see us."
EDWARD & WINTERS CO. L.A.R.B. 320-326 Laughlin Bldg. 22

FOR SALE—
FINE HOLLYWOOD LOT.
—$750—
50x150, with street, sidewalks, cement curb and water piped into lot; all paid for; terms only 1-3 down, $15 per month; payable quarterly; interest 6 per cent. Office N.E. corner Lemona and Santa Monica aves. Take Colegrove car, get off at LEMONA AVE. 22

FOR SALE—
LOCKE 618 GRANT BLDG AND 2973 ROXBURY.
Prices all under market. Washington, unrestricted, near Arlington, 50x200 to alley, north front; $2600 Van Ness, at Dorchester, 50x178; $2500. Fine residence soon on adjoining lot. Hobart, near 21st, among nicest residences, 75x160, rear 85 ft.; $4200. Slauson, near Long Beach line, business; $900. Trade Venice for city lots. Agents sell. 22

FOR SALE— 22
FINE HOLLYWOOD LOT.
—$750—
50x150, with street, sidewalks, cement curb and water piped into lot; all paid for; terms only 1-3 down and $15 per month; payable quarterly; interest 6 per cent. See VANSYCKLE, next to P.O. Home 128, Hollywood. 22

FOR SALE—$50 CASH AND $10 A MONTH; lots in University section, in city limits, only $490; price includes street improvements. C. E. DODGE, 4211 Vermont ave. 24

FOR SALE—BY OWNER.
Lovely home lot, southwest, $575, terms $100 cash and $10 per month.
TEL. MAIN 1726, also WEST 3077.

FOR SALE—OR WILL TRADE FOR LOT within city limits, 1904 Peerless touring car; first-class condition. W. B. MERWIN, 621 622 H. W. Hellman Bldg. 27

FOR SALE—CHOICE CLOSE IN LOTS FOR homes; liberal terms, corner Maple ave., only $3500, corner Trinity $3000. NILES, owner, Maple ave. and 20th.

FOR SALE—TEMPLE ST., CORNER LOT, 50x165, $3500; inside lot, 50x150, $2000; corner, 75x200, $1600; all close in and walking distance. RIGBY, 1052 Temple. 22

FOR SALE—FOR PROSPECT PARK LOTS take Hollywood car to Wiesendanger's office, corner VERMONT AND PROSPECT AVE. 5c fare.

FOR SALE—94x165, ON CORNER OF IVY and Santa Ana blvd., at Watts for $50; snap. See A. L. GITTESBUREN (owner,) at 116 S. Broadway.

FOR SALE—$2450, $3450; THE CHEAPEST corner on Moneta ave.; must be sold. R. S. MARSHEL, 204 Grant Bldg. 'Phone Main 1736. 24

FOR SALE—$3750.
West Adams Heights tract, 60x200. On car line. D. S. DE VAN, 501 Bradbury Bldg. 22

FOR SALE—50 FEET ON CERES AVE., 1½ block from Union Depot; price $250 per front foot. Call 652 CERES AVE. 26

FOR SALE—40-FOOT LOT, BEST BUY IN city today, close to car line, southwest. Address R, box 27, TIMES OFFICE. 25

FOR SALE—¼-ACRE VILLA LOTS; STREET graded and oiled; water piped; only $25 down. RAND & CO., 422 Bryson Blk. 22

FOR SALE—ONE CORNER LOT ON MONETA ave., $1800; easy terms. BURK BROS.' LAND CO., 458 S. Spring st. 24

FOR SALE—LOT 50x150, EAST OF PASADENA and 60th; $900 cash. 921 S. HILL. 22

FOR SALE — ON ZEPHYR ST., OTHER lots held at $10,000. PHONE 51246. 23

FOR SALE— Business Property.

FOR SALE—LEASE.
A BROADWAY SNAP.
WE WILL GIVE 20-YEAR LEASE, FINE LOT ON BROADWAY, 60-FOOT FRONTAGE, FOR $225 PER MONTH, NET. WILL ALSO GIVE A 40-YEAR LEASE ON ANOTHER BROADWAY LOT, SAME SIZE, AT $350 PER MONTH, NET. THIS IS A GREAT OPPORTUNITY TO SECURE A MOST CENTRALLY LOCATED PIECE OF PROPERTY FOR THE ERECTION OF A BUSINESS BLOCK OR APARTMENT-HOUSE.
R. D. ROBINSON COMPANY, 606 GRANT BUILDING. 25

FOR SALE — LOT ON FIGUEROA, BETWEEN 3RD AND 4TH STS. EAST FRONT, FOR ONLY $260 PER FRONT FOOT.
IF YOU WANT A BARGAIN BUY THIS.
A. T. JERGINS & CO., SUITE 400, HERMAN W. HELLMAN BLDG. 22

FOR SALE—
$7000—For 6 acres in city limits, fronting on R.R.; fine for factory site.
$30,000—For 25 acres, crossing 2 railroads; two-thirds lies inside city limits, one-third outside; fine for factory, packing-house or any other business.
COOPER & CUDDEBACK, 23 218 S. Broadway, room 237.

FOR SALE—
WAREHOUSE SITE.
40x140 with cottage, renting for $11 per mo., on Santa Fe ave., near 7th, for only $2000; spur in few weeks at rear of lot. This is a money maker. Apply to Manufacturing and Warehouse Dept., JONES & RYDER LAND CO., 218 West Third st. 23

FOR SALE—HOOVER-ST. CORNER—
$600 —50x150— $600
GOOD BUSINESS CORNER. HOOVER, NORTH OF TEMPLE. ANOTHER CORNER.
150x100, just right for three cottages; price $1000; can make very easy terms.
24 THEO. G. FITCH, 325 W. Fourth st.

FOR SALE—
BUSINESS LOT ON VERMONT AVE., SECOND LOT NORTH OF 37TH ST.; EAST FRONT; OWNER REFUSED $4000 FOR SECOND LOT NORTH; PRICE $2700, $1500 CASH; THIS IS A DECIDED BARGAIN.
F. P. CHAFFEE, 22 SOLE AGENT, 119 S. BROADWAY.

FOR SALE — SAN PEDRO THROUGH TO Wall st., 50 feet front on both streets, 140 feet deep, 50x140. Just the thing for business, looking into 41st, across San Pedro, only $1300. This price is low; you can't expect it to last. THOMSON REALTY CO., 215 L. A. Trust Bldg., 2nd and Spring. Main 3686, Home 2023. 27

FOR SALE—
—$1750—
SACRAMENTO NEAR SANTA FE AVE. INCOME $12 PER MONTH. LOT 40x140 TO ALLEY. RAILROAD SWITCH NOW THERE.
D. S. DE VAN, 501 BRADBURY BLDG. 22

FOR SALE—BARGAINS
$17,000—Apartment-house, close in, income $170 per month.
$15,000—Flats on Hill street, close in.
$7000—Flats on Temple street, close in.
B. W. BARTELS & CO., Agents, 140 S. Broadway.

FOR SALE BUSINESS LOT.
50 feet on First st., next to corner of Garey; $75 per foot less than any other such lot on the street; will be worth double this price inside of a year.
W. A. CHOATE & CO., 117 S. Broadway. 22

FOR SALE—
—$3550—
No. 634-636 W. 16th st.; lot 60x176, improved with a modern 2-story flat building, on south side of 16th, near Figueroa; this is a very good buy.
W. H. OBEAR, Sole Agent, 28 408-9-10 Johnson Bldg.

FOR SALE—$3500.
FOR A FEW DAYS ONLY. BIG BARGAIN.
611 Ceres ave., 25x110; cottage renting for $18 per month; close to new Union Depot.
H. GEIGER, 25 Occidental Hotel.

FOR SALE—85 FEET ON SAN PEDRO close in, improved with large, 2 story brick building, and basement; income $180 per mo. Price $37,000, one-third down, balance easy. We have other San Pedro property equally as cheap. CHAS. N. GREEN & CO., Phone Home 3032. 228 Mercantile Place. 22

FOR SALE—BUSINESS PROPERTY, STORE with up to date 5 living rooms, in good business location; also store fixtures, will rent well, will make you nice home and good place for business, for $2500, only $1500 cash, $1000 mortgage, 6 per cent. interest. See owner, 232½ S. MAIN ST. 25

FOR SALE — 50 FEET CROCKER ST., near Fifth, containing 2 houses, 539 and 541, near $500,000 proposed Union Depot; price is low, for it's in midst of booming values. F. A. HUTCHINSON, J. H. ARNOLD, Sole Agents, 217 S. Broadway. Room 207. 23

FOR SALE—BUSINESS BARGAINS.
Washington street, asphalt section, business lots $65 foot up, corners $100 up.
COLE & CO., Washington and Vermont ave.

FOR SALE— Business Property.

FOR SALE—
CENTRAL AVE. CORNER. CENTRAL AVE. CORNER.
NORTH OF EIGHTH,
40 FEET FRONTAGE.
Improved with stores and apartments and renting for nearly $1700 a year; the improvements cost $3000; this property is located on one of the very busiest corners of this bustling thoroughfare, and it's a splendid buy at
$17,000.
REMEMBER IT PAYS ABOUT 10 PER CENT.

GRAND AVENUE. GRAND AVENUE.
EAST FRONT.
BETWEEN 2ND AND 3RD STS.,
40 FEET FRONTAGE.
Improved with a large 9-room house, renting for $40 a month.
PRICE ONLY $8750—$8750.

CENTRAL AVE. NEAR 8TH. CENTRAL AVE. NEAR 8TH.
TWO FRONTAGES.
Improvements consist of a 2-story store building, apartments, a modern 5-room cottage.
RENTS $1020 A YEAR. PRICE $14,500.

GLADYS AVE. GLADYS AVE.
BETWEEN 7TH AND 8TH.
LOT 50x110 TO ALLEY.
Contains improvements paying nearly $600 a year; it's close in and a good purchase at
$6500.
¼ CASH, BALANCE 6 PER CENT.
MINES & FARISH, 315 SOUTH HILL STREET. 23

FOR SALE—
WE CAN SELL AND DELIVER
A FINE BUSINESS CORNER
WITHIN 2 BLOCKS OF THE NEW
S. P. DEPOT.
$375 PER FRONT FT.
$375 PER FRONT FT.
THIS CORNER IS WELL LOCATED;
THE PRICE IS A SNAP.
THIS IS YOUR CHANCE TO BUY A FINE CORNER AT THE SAME PRICE THE INSIDE LOTS COST TODAY.
YOU CAN MAKE A GOOD MARGIN OF PROFIT IN A VERY SHORT TIME.
F. E. ROBINSON & CO., 216-217 Pacific Electric Bldg. 23

FOR SALE—
SANTA MONICA.
WE HAVE THE BEST PIECE OF BUSINESS PROPERTY IN SANTA MONICA, RIGHT IN THE BUSIEST SECTION OF TOWN, AT A FIGURE WAY BELOW ITS ACTUAL VALUE.
NEW 2-STORY BRICK BUILDING, 2 STORES AND 12 ROOMS, FURNISHED. THE FURNITURE IS WORTH $1500 AND PROPERTY IS PAYING GOOD INCOME WITH THE ADDITIONAL ADVANTAGE OF A QUICK RISE IN VALUE.
PRICE FOR FEW DAYS ONLY—
$20,000.00.
TERMS HALF CASH.
BALANCE 6 PER CENT.
JONES & RYDER LAND CO., SOLE AGENTS, 218 WEST THIRD ST. 24

FOR SALE—
JEFFERSON STREET IS DECIDEDLY IN THE ACTIVE LIST AS REGARDS RECENT SALES OF PROPERTY.
It is safe to say that more frontage has been sold there in the last thirty days than on any other street in the city. And it doesn't require much investigation to see that this activity is not only logical and warranted, but inevitable. Look at the hundreds of homes that have sprung on either side of Jefferson, east of Western ave., within the last few months, and then consider the value of frontage on this thoroughfare for business purposes.
Last August we sold 50 foot lots on Washington street west of the city limits for $1250. They have since sold for $3000 each and you can't get one now at that price. Just compare those figures with our present offer of 50 feet of unrestricted Jefferson street frontage near Western for $1200. There's a reason for Jefferson street activity and we can give you inside prices anywhere west of Vermont ave. HERRON REALTY CO., 300-301 H. W. Hellman Bldg. 22

FOR SALE—
FORTUNES IN LOS ANGELES REALTY.
A SNAP.
W. 13TH ST. BETWEEN MAIN AND HILL.
48x135 TO ALLEY.
COTTAGE ON LOT.
ONLY $3500 ONLY
ONE-HALF CASH.
LOOK THIS UP AND THEN
SEE WRIGHT & CALLENDER, 319-23 S. HILL ST. 23 EXCLUSIVE AGENTS.

FOR SALE—
UNION DEPOT SECTION. WHEN THINGS ARE DOING. SAN JULIAN. SAN JULIAN.
—60x120—
BETWEEN SIXTH AND SEVENTH STS. WITH A GOOD COTTAGE RIGHT WHERE THINGS ARE MOVING, AND YOU FEEL THE PULSE OF BUSINESS.
—60x120—
AT A BARGAIN.
—$9250—
MINES & FARISH, 315 South Hill st. 22

FOR SALE—
HILL ST. HILL ST. HILL ST.
BETWEEN THIRD AND FIFTH, IMPROVED WITH 3-STORY BUILDING, AND NEAR VERY VALUABLE IMPROVEMENTS.
E. R. YOUNG, ATTORNEY FOR OWNER, ROOMS 424-427, PACIFIC ELECTRIC BLDG.

FOR SALE— Business Property.

FOR SALE—
HILL STREET REALTY CO., 202 FROST BLDG.
Headquarters for "buyers and sellers" of HILL STREET property. We are in touch with every good buy on the street. We are sole agents and can deliver the northeast CORNER OF HILL AND GREATER 16TH STREET, 120x202 FEET,
at a price that makes it the best proposition for a quick turn in the city; in fact, there is a
"PROFIT OF $12,000"
the minute you buy it.
$34,500 CASH
does the deed; there are 3 houses and INCOME IS $1400,
but the place is now "ripe" for a modern store and apartment building, and I have a party who will loan the money to build same; also a good party who will take the upper floors on a long lease.
HILL STREET
is now being cut through to Washington st.; also to Temple st. by the new tunnel. HILL STREET is to be widened to 92 feet south of Sixth, making it 12 feet wider than Broadway. HILL STREET will soon be lighted with ornamental lamps like Spring and Broadway.
HILL STREET is bound to take the place of Broadway, south of 11th street (study map of city,) and a "blind man can see" that this corner is just in the path of the "best" business growth. There are also "things doing" on
"GREATER 16TH STREET."
(See The Times, February 1.) It is to be paved, widened and straightened from Main st. west. 16TH STREET is the only through street between Pico and Washington st. 16TH STREET has the Santa Monica, Redondo and Traction car lines, and
"16TH AND HILL"
is where thousands walk over from Main and Maple ave. lines to catch beach cars, and is a much better corner than 16th and Hill, that sold the other day for $500 per foot.
HILL ST. BETTER THAN MAIN,
as Main will only have second class stores, while Hill will get the "cream" of the retail and department stores.
"BETTER THAN DEPOT DISTRICT,"
which can never hope to be other than second class business property and profits there are limited.
"HILL STREET VALUES"
and future prospects are unlimited, while prices are now less than half what they are asking for depot and Main street property. But shrewd investors are just awakening to the fact that they are overlooking "a sure thing" by following the crowd and "taking chances."
GET IN BEFORE THE RUSH
That is about to take place on Hill street.
"THINGS DOING."
Besides the Hamburger mammoth department store, there are at least 12 new business blocks, 5 to 10 stories in height, to be built at once between Seventh and Sixteenth st., just west of Main st. (See Evening News of January 28.)
HOTEL HUNTINGTON. HOTEL HUNTINGTON.
Plans have been submitted and negotiations are now under way to build a hotel for H. E. Huntington, that will excel in size and luxury anything in the country. (See Examiner, February 17,) on Hill and 12th sts., only 3½ blocks from the above lot, then when you can't buy a foot of land on Hill street, north of Washington for less than $3000 per, you'll kick yourself and say
"I could have bought that corner," etc.
We have only a few days more at this price, when price will be raised to about what "it ought to be," so if you want to make a quick turn or something safer than government bonds "to have and to hold,"
"CALL AT ONCE"
before some one else snaps it up, for the N.E. CORNER OF HILL AND GREATER 16TH STREETS
is the best buy in city today. Only
$34,500 CASH
required and income is $1400 from the 3 houses.
HILL STREET REALTY CO., SOLE AGENTS, 23 202 FROST BLDG.

FOR SALE—
MAIN-STREET BARGAIN.
NEAR SEVENTH. NEAR SEVENTH.
40x187 FEET. 40x187 FEET.
$75,000. $75,000.
This is less than $1900 per foot; it has unusual depth, and is a splendid buy at the figure quoted.
MINES & FARISH, SOLE AGENTS, 315 SOUTH HILL STREET. 23

FOR SALE—BY J. H. CLANCY.
NOW IS YOUR TIME TO INVEST. GOOD PROFIT ON ALL OF THESE.
$8500—37½x113 FEET TO ALLEY, IMPROVED; CLOSE TO THIRD AND SAN PEDRO; CHEAP.
$8500—134 FEET TO ALLEY; ENTERPRISE STREET, NEAR MATEO.
$3300—46x120 FEET, EIGHTH STREET, WEST OF SAN PEDRO.
$950—60 FEET, ON GRAND AVE., NEAR 18TH.
$20,000—53x130 FEET, IMPROVED, 12TH NEAR GRAND.
$12,500—50x140 FEET, MAIN NORTH OF ADAMS.
$12,500—53x130 FEET TO ALLEY WITH MODERN 2-STORY HOUSE, FURNACE AND ALL CONVENIENCES. THIS IS CLOSE TO HILL AND 18TH AND IS A BARGAIN.
$15,000—LARGE LOT NEAR 18TH AND MAIN, IMPROVED.
$18,500—75x130 FEET, IMPROVED CORNER ON GRAND AVE., INCOME $1500 PER YEAR. THIS IS GOOD.
$26,450—IMPROVED LOT ON SAN PEDRO, NEAR FOURTH; INCOME $1440 PER YEAR. SEE THIS.
$25,000—LARGE MAIN STREET LOT NEAR WASHINGTON.
HILL ST. CORNER—HILL ST. CORNER.
60x120 FEET. 60x120 FEET.
WITHIN ONE BLOCK OF PICO ST.
PRICE $30,000. PRICE $30,000.
—ALSO—
75x159 FEET, HILL STREET, NORTH OF TENTH. HILL STREET IS RAPIDLY ADVANCING. THIS LARGE LOT IS BOUND TO RETURN BIG PROFITS WITHIN A VERY SHORT TIME. CAN MAKE SUITABLE TERMS. DO NOT OVERLOOK THIS LOT.
J. H. CLANCY, 532 BYRNE BLDG. 22

FOR SALE—
FORTUNES IN LOS ANGELES REALTY.
SNAP.
W. 20TH ST.
—50x150—
ALLEY.
COTTAGE RENTS $25 MONTH.
ONLY $6000 ONLY
CLOSE IN.
SEE WRIGHT & CALLENDER, 22 319-23 S. HILL ST.

FOR SALE—
GRAND AVE., ON THE HILL.
50x165 feet; high, sightly and sunny. Ideal apartment-house site. $14,000.
FINE CORNER ON TEMPLE STREET.
50x150. Income $75 month. This would be a good business corner, and should soon command at least $20,000. Price $16,000.
ANOTHER CORNER ON THE HILL.
72½x122 feet; income $90 month. There is a big speculation in either of the above properties.
W. A. VARCOE & CO., 317 W. Second st. 23

FOR SALE—
SACRAMENTO STREET.
—40x140—
IMPROVEMENTS RENT $14.
SANTA FE TRACKAGE.
—$3000.—
THIS IS A GOOD BUY.
HERRON REALTY CO., 23 300-301 H. W. Hellman Bldg.

FOR SALE—BY BARRY BROS., 328-329 BRADBURY BLDG.
62x167, SOUTH MAIN, NEAR WASHINGTON, AT A PRICE WHICH MAKES IT A FINE INVESTMENT. ACT QUICKLY IF YOU WANT THIS AT $400 PER FRONT FT.

Classified Liners.

FOR SALE—
Business Property.

FOR SALE—

THE BEST BUY
ON
SOUTH HILL STREET
TODAY.

HILL STREET PROPERTY BETWEEN THIRD AND FOURTH STS. IS STRICTLY GILT-EDGED. WE ARE OFFERING THE VERY CHEAPEST PIECE IN THIS BLOCK. IT'S ON THE EAST SIDE AND WITHIN A FEW FEET OF THE LAUGHLIN BLDG., OCCUPIED BY ONE OF THE LARGEST DRY GOODS STORES IN THE WEST. THE LOT, 42x165 FEET, AND IS IMPROVED WITH A SUBSTANTIAL 3-STORY BUILDING RENTING ON OLD LEASES FOR OVER $3000 A YEAR. ALL LEASES EXPIRE WITHIN THE NEXT 60 DAYS. BUILDING CONTAINS A LARGE BASEMENT, AND WILL CARRY TWO ADDITIONAL STORIES. THE VACANT GROUND TODAY IS WORTH $3000 PER FOOT, OR $84,000. THE IMPROVEMENTS ARE WELL WORTH $15,000. WE CAN DELIVER THE PROPERTY FOR A SHORT TIME FOR

—$77,500—
—$77,500—

IT IS WITHOUT A QUESTION THE BARGAIN OF HILL STREET TODAY.

MINES & FARISH,
SOLE AGENTS. 315 S. HILL ST.

FOR SALE—
SEVENTH-STREET BARGAIN.

DON'T OVERLOOK SEVENTH STREET.

TO BE PAVED AT ONCE.

VALUES ON PICO STREET DOUBLED.
VALUES ON WASHINGTON ST. DOUBLED.

VALUES ON 7TH ST. WILL DOUBLE.

WHEN THE HILL WEST OF FIGUEROA AND PAVING TO PARK VIEW IS FINISHED, WE PREDICT THAT VALUES WILL EASILY JUMP 50 PER CENT.

HERE IS OUR BARGAIN.
150 FEET ON 7TH, TO ALLEY, 80 FEET ON WESTLAKE.
SOUTHWEST CORNER 7TH AND WESTLAKE, IMPROVED WITH TWO MODERN HOUSES.

ONLY $175 PER FOOT ON 7TH.

WHICH IS MUCH UNDER VALUE.
REMEMBER, $175 PER FOOT, OR $26,500.
MINES & FARISH,
SOLE AGENTS.
[illegible] ST.

23

FOR SALE—

"IF WE ADVERTISE IT, IT'S SO."

RIGHT WHERE THE PROFITS GROW.

SPLENDID OPPORTUNITY TO MAKE MONEY.

MUST BE TAKEN AT ONCE.

WE HAVE A MAGNIFICENT LOT ON S. FIGUEROA STREET JUST SOUTH OF THIRD STREET. DOUBLE FRONTAGE, FIGUEROA TO FREMONT, WITH THREE COTTAGES; INCOME $65 PER MONTH.

—60x330—

WE CAN DELIVER THE SAME FOR A FEW DAYS AT A VERY ATTRACTIVE PRICE.

YOU CANNOT MAKE A MISTAKE ON THIS.

FOR FULL PRTICULARS SEE.

EDWARD D. SILENT & CO.,
EST. 1885. 216-218 WEST 2D ST.
MEMBERS L. A. REALTY BOARD.

FOR SALE—

ON S. MAIN ST.,

N.W. COR. OF 30TH AND MAIN ST.

120 FEET ON MAIN ST.
165 FEET ON 30TH ST.

THE LARGEST AND BEST CORNER SOUTH OF WASHINGTON ST.
IMPROVED WITH LARGE TWO-STORY BUSINESS BLOCK AND 2 TWO-STORY HOUSES.
IT IS ONE OF THE OLDEST BUSINESS CORNERS IN THIS NEIGHBORHOOD AND WITH A SMALL ADDITIONAL IMPROVEMENT, CAN BE MADE A SPLENDID INCOME INVESTMENT.
THIS CORNER WILL BRING $500 PER FOOT WITHIN 90 DAYS.
WE CAN DELIVER THIS PROPERTY FOR SHORT TIME AT $392 PER FOOT, HALF CASH AND BALANCE 6 PER CENT.
JONES & RYDER LAND CO.,
SOLE AGENTS,
218 W. THIRD ST.,
BUSINESS PROPERTY DEPT. 22

FOR SALE—
"IF WE ADVERTISE IT, IT'S SO."

WASHINGTON-STREET CORNER.
WASHINGTON-STREET CORNER.

SOUTHEAST CORNER WASHINGTON AND MAGNOLIA AVE.

LOT 75x165 FEET.

CHEAPEST LOT ANYWHERE IN THIS LOCALITY, FULLY $50 PER FOOT UNDER VALUE.

—$9500— —$9500— —$9500—

EDWARD D. SILENT & CO.,
EST. 1885. 216-218 WEST 2D ST.
MEMBERS L. A. REALTY BOARD.

FOR SALE—
$40,000—Lot on San Pedro st., near 6th, $400 per foot.
$50,000—Business corner on Figueroa st., $500 per foot.
$27,500—Lot on South Grand ave., only $550 per foot.
$13,000—Lot on San Julian st., between 5th and 6th, only $125 per foot.
$12,500—Lot on Boyd street, near Los Angeles, only $250 per foot.
$12,000—Lot with 250 feet of the proposed Union depot, less than $200 per foot.
$7600—Lot on Maple ave., between 7th and 8th, improved with a seven-room cottage.
$4500—Lot on Merchant st., between 7th and 8th. Improved with 10-room double cottage.
$3600—Lot on Hemlock, between 7th and 8th.
OSCAR B. SMITH,
27 312-13-14 O. T. Johnson Bldg.

FOR SALE—

WAREHOUSE OR

MANUFACTURING PROPERTY.

S.E. COR. ENTERPRISE AND MATEO STS.

LOT 80x100.

PRICE $4250.

CAN ARRANGE TERMS.

THIS IS CONSIDERABLY BELOW VALUES IN THIS DISTRICT.

BUSINESS PROPERTY DEPARTMENT,
JONES & RYDER LAND CO.,
22 218 W. THIRD ST.

FOR SALE—

A REAL SNAP.

$2300—ONLY—$2300.

ABSOLUTELY THE VERY CHEAPEST LOT ON 16TH STREET WEST OF FIGUEROA. LOOK AROUND THERE THEN COME AND TAKE IT WHILE YOU CAN GET IT. YOU KNOW 16TH STREET IS TO BE WIDENED AND PAVED FROM FIGUEROA WEST.

BOWEN & DOLTON,
SOLE AGENTS. 439-440-441 DOUGLAS BLDG.
22

FOR SALE—BEST CHANCE THIS CITY TO invest little money; will double in value within six months; building rented; lot 60x164; only 1½ blocks from Broadway and Fourth st.; no agents; must be sacrificed, $5,500. See PHOENIX, 202 Grant Bldg. 23

FOR SALE—FINE CORNER FOR BUSINESS; W. 9th near Figueroa; present income $75 per month. PHONE 52145. 23

FOR SALE—
Business Property.

FOR SALE—SOME CHOICE PROPERTIES THAT WILL SURELY GROW IN VALUE. BY RICHARDS-ASHBY CO., 241 DOUGLAS BUILDING.

GRAND VIEW AVENUE.
50x100 FEET FRONT BY 150 FEET DEEP, ON WEST SIDE NEAR 10TH; ALL STREET WORK DONE; NO BUILDING RESTRICTION; OVERLOOKS PALM PLACE; ONLY $50 PER FRONT FOOT.

FIGUEROA.
$17,000—ONE OF THE LARGEST AND BEST CORNERS ON SOUTH FIGUEROA, 102x120; $7000 WILL HANDLE IT. THIS IS AN ELEGANT CORNER FOR A SWELL FAMILY AND TOURIST HOTEL OR
$27,000 FOR 102x200 FEET, SAME CORNER.

HOPE STREET.
$13,500—60x165, ON WEST SIDE NEAR 6TH. THIS IS ONLY $300 PER FRONT FOOT, WHILE ALL OTHER PROPERTY IN THE BLOCK IS HELD AT $400 PER FOOT AND UP. FINE LOCATION FOR AN APARTMENT HOUSE.

OLIVE STREET.
$37,000—WILL SECURE A CHOICE CORNER LOT, 57x120, WITH SOME IMPROVEMENTS; ONLY 3 BLOCKS FROM BROADWAY AND SECOND; LESS THAN $500 PER FOOT, WHILE FRONTAGE ONE BLOCK DISTANT IS SELLING FOR $1000.

APARTMENT HOUSE LOCATION.
IF YOU ARE LOOKING FOR A LOCATION FOR AN APARTMENT HOUSE, WE CAN OFFER YOU 60 OR 120x165 ON HIGH AND SIGHTLY GROUND, ONLY 300 YARDS DISTANT FROM BROADWAY AND THIRD, FOR ONLY $110 PER FRONT FOOT.

FIRST-CLASS INVESTMENT.
$35,000—THIS IS THE PRICE ASKED FOR 118½x137, WITH THREE BUILDINGS, RENTING FOR $90 PER MONTH, LOCATED NEAR FIGUEROA AND 8TH. THIS PROPERTY IS WORTH NOW $350 PER FRONT FOOT, AND SOME OWNERS ARE ASKING $350.

WALL STREET.
$15,500—77x148, A CORNER ON WALL ST., CLOSE IN. THIS IS ONLY $200 PER FRONT FOOT FOR ONE OF THE BEST BUSINESS CORNERS EAST OF MAIN.

EAST FIFTH.
$35,000—EAST FIFTH ST., NEAR LOS ANGELES, RUNNING THROUGH TO WINSTON, TWO FRONTAGES, CONTAINING 6250 SQUARE FEET. THIS IS A BARGAIN.

CENTRAL AVENUE.
$22,000—A CLOSE-IN CORNER, 70x140, IMPROVED WITH GOOD BUILDINGS AND WELL RENTED. REMEMBER CENTRAL IS TO BE PAVED TO CITY LIMITS. BUY NOW AND GET THE BENEFIT OF THE RISE IN VALUE.

EAST SECOND STREET.
$13,000—FOR 120 FEET FRONT; A LARGE CORNER NEAR LA GRANDE STATION; THIS IS ONLY $100 PER FRONT FOOT, FOR A CORNER; CHEAPER THAN INSIDE LOTS IN THAT LOCALITY. THE SANTA FE RAILROAD CO. HAS RECENTLY PURCHASED $200,000 OF GROUND IN THAT LOCALITY.

RICHARDS-ASHBY CO.,
241 DOUGLAS BLDG. 23

FOR SALE—

MATEO STREET.
MATEO STREET.

Close to Palmetto.

42x140 to alley.

With cottage.

—$4500—
—$4500—

This lot is only lot in block with Santa Fe trackage, and is key to situation.

We have, also, two lots next to this one and the three of them would make an ideal warehouse site.

WE HAVE OPTIONS.

HERRON REALTY CO.,
24 300-301 H. W. Hellman Bldg.

FOR SALE— READ THIS.
—$7650—
—$7650—
—$7650—

ONLY 3 BLOCKS FROM UNION DEPOT AND WEST OF CENTRAL AVE. A 40-FOOT LOT, IMPROVED WITH A NEW AND STRICTLY MODERN FLAT BUILDING. 4 FLATS OF 5 ROOMS EACH, THAT RENT FOR $80 PER MONTH. THIS IS A SNAP WE ONLY HAVE A FEW DAYS ON OUR AGENCY AND THEN UP GOES THE PRICE. HALF CASH HANDLES IT. IT WILL PAY NEARLY 20 PER CENT. ON THE INVESTMENT.
SEE THIS AT ONCE.

HOLMES & WALTON, SOLE AGENTS
504-6 GRANT BLDG. 4th & BROADWAY.

22

FOR SALE—
$400 A FOOT FOR 80 FOOT FRONTAGE AT 11TH AND MAIN STS.

40x120 WITH BRICK BUILDING, AT 11TH AND HILL STREETS; GOOD INCOME; SNAP; SOLE AGENTS.

$250 AN ACRE.
532 ACRES, 1 MILE NORTH OF INGLEWOOD, ¼-ACRE LOTS ACROSS THE ST. ARE SELLING AT $300. THE BEST BUY IN LOS ANGELES COUNTY; 3 MILES FROM CITY LIMITS AND DIRECTLY BETWEEN LOS ANGELES AND VENICE. NEW AUTOMOBILE BOULEVARD WILL CROSS THIS LAND. ½ MILE FROM REDONDO ELECTRIC RAILROAD.
M. KALISHER & CO.,
328 BYRNE BLDG.
MAIN 5702. HOME 8754.
MEMBER L.A.R.B.

FOR SALE—ARCADE DEPOT BARGAIN.
$2750—721 Gladys ave., good 4-room house, with lot, 37½x90, to a 12-ft. alley; rental $16 per month. This is less than $65 per front foot for the property vacant and you cannot get anything in the block for a much higher price. In the meantime it pays 6 per cent. net on the price asked and is increasing rapidly in value. You can make some money by holding it awhile. See it.

CROAKE & M'CANN, 335 Douglas Bldg.
Phones Main 3430; Home 1512.
Members Realty Board. 23

FOR SALE—

ON CAROLINA ST.,

BETWEEN FOURTH AND FIFTH ST.

LOT 37x121.

IMPROVED WITH NEW TWO-STORY BRICK FACTORY BUILDING.

20-FOOT ALLEY ON SIDE AND BACK.

PRICE $6500.

THE CHEAPEST PIECE OF PROPERTY IN THE INDUSTRIAL DISTRICT.
SOLE AGENTS.
BUSINESS PROPERTY DEPARTMENT,
JONES & RYDER LAND CO.,
22 218 W. THIRD ST.

FOR SALE—
STOP AND THINK.
—60x165—
FIGUEROA STREET.
FIGUEROA STREET.
BETWEEN
SEVENTH AND EIGHTH.
ONLY $35,000. ONLY
WHAT A BARGAIN.
SEE
MR. ANDREWS,
27 319-323 S. HILL ST.

FOR SALE—

ON SOUTH MAIN ST.,

NEAR 16TH ST.

IMPROVED WITH 3 GOOD STORE BUILDINGS.

LOT 60x150.

PRICE $325 PER FOOT.

THIS WILL BRING $450 PER FOOT WITHIN 30 DAYS.
BUSINESS PROPERTY DEPARTMENT,
JONES & RYDER LAND CO.,
22 218 W. THIRD ST.

FOR SALE—

ON SOUTH MAIN ST.,
WEST SIDE OF STREET.

NEAR 29TH ST.

LOT 71x150.

GOOD IMPROVEMENTS.

PRICE $275 PER FOOT.
CHEAPEST PIECE ON MAIN ST.
BUSINESS PROPERTY DEPARTMENT,
JONES & RYDER LAND CO.,
22 218 W. THIRD ST.
EXCLUSIVE AGENTS.

FOR SALE—SAN FRANCISCO, IMPROVED, improvements new, now leased for long term with bond to secure rental; pays 7 per cent on $60,000; this is a rare bargain. Address F, box 45, TIMES OFFICE. 23

FOR SALE—
Business Property.

FOR SALE—BUSINESS PROPERTY.

FIRST STREET.

$65,000.

Lot 40x90 to 10-foot alley, between Spring and Broadway, improved with 3-story brick building and paying 7 per cent. net on valuation.

SAN PEDRO STREET.

$25,000.

Lot 80x129 between 8th and 9th, nominal improvements.

$20,000.

Lot 50x146 between 6th and 7th, nominal improvements.

THIRD STREET.

$20,000.

Lot 39x120 between Hope and Flower, nominal improvements, paying $20 a month.

VERMONT AVENUE.

$9000.

Lot 54x154, improved with 2 stores, large flat overhead and 6-room cottage in rear, all rented, pays nearly 11 per cent.

W. 23 STREET NEAR VERMONT.

$4800.

5 and 6-room flat, pays 12½ per cent.

CORNER ON PICO STREET,
EAST OF VERMONT AVENUE.

$14,500.

Lot 60x86, improved with 1-story frame building; this is ripe for good improvements.

COLONY INVESTMENT CO.,
22 224 S. Spring st.

FOR SALE—
MAIN STREET.
MAIN STREET.

WE ARE HEADQUARTERS FOR MAIN STREET PROPERTY.

50x160—$12,500.
Between 27th and 28th.
$250 per foot. A snap.

40x148—$12,000.
Between 28th and 29th.
$300 per foot. IMPROVEMENTS.

52½x163—$18,267.
Between 21st and 22nd.
$350 per foot.

95x150—$35,625.
S. W. Corner 25th and Main.
$375 per foot. IMPROVEMENTS.

62½x167—$25,000.
Between 20th and 21st.
$400 per foot.

HERE ARE THE CHEAPEST PROPERTIES ON SOUTH MAIN, IN THEIR RESPECTIVE LOCALITIES TODAY. WE OBTAINED OPTIONS JUST BEFORE THE RUSH. A QUICK SHARP ADVANCE IS ASSURED YOU IN ANY OF THE ABOVE. BUT YOU WILL HAVE TO HURRY.
J. O. KRIEHN,
With Geo. A. Certelyou Co.,
22 535 Bradbury Bldg.

FOR SALE—
CENTRAL AVE. IS GREAT.
WE HAVE A CORNER,
300x160 TO ALLEY,
WITH STORES, COTTAGES AND FLATS.
$25,000.
THE OLD, OLD PRICE.
RIGHT IN THE BUSINESS CENTER.
ASK FOR THE CHEAPEST ON THE STREET.
THEN COME AND BUY THIS CHEAPER.
A CITY BLOCK FOR A LOT PRICE.

IF YOU WANT TO INVEST,
HERE IS THE PLACE.

YOUR PROFITS WILL MAKE YOU ANOTHER LOS ANGELES ADVOCATE.
H. G. COTTON & CO.,
322 H. W. HELLMAN BLDG.

FOR SALE—
Bargain, corner 12th and Central, 50x165 to alley, improved with 3-story brick and cottage and large baker shop; income $270 per month; paying 9 per cent. on the investment. At present market price our price $36,000. Try to beat it.
WEIK & CO.,
636 S. Spring.

22

FOR SALE—
CENTRAL AVE. IS A COMMERCIAL THOROUGHFARE OF WONDERFUL PROMISE.
Central ave. will always be found mounting the ladder of higher prices with a normal and vigorous tread; it is and ever will be the great north and south artery of travel to and from the grand Union Depot, the market and the numerous other business features springing up along its frontage.
YOU WILL MAKE NO MISTAKE IN BUYING ON THIS GREAT THOROUGHFARE.
This may interest you, northeast corner Central and 20th; 100x150; price $12,500; easy terms; this corner is vacant, but has a great future; let me tell you about some income properties, too.
W. A. CARNEY, 422 Stimson Bldg. 23

FOR SALE—
A large lot very close in, southwest direction and within walking distance; this is fast becoming a business section; splendid location for flats; can be bought at a bargain.

A good 2-story house on W. 12th st., near Grand ave., the cheapest property on the street.
ANGELENOS REALTY CO.,
ANGELENOS REALTY CO.,
212 Mercantile Place.
Phones Home 5644, Main 2898. 22

FOR SALE—

—HILL PROPERTY—

—HILL PROPERTY—

We can deliver 80x150 feet on Hope, just off First st. at a price 25 per cent. below the market value. This property is in the very best location and specially adapted for apartment-houses. Now is the time to buy property on the hills, it is becoming valuable, and advancing in price very fast. This is a good investment, would give a big income if improved. Advise quick action.
"It pays to see us."
EDWARDS & WINTERS CO. L.A.R.B.
220-226 Laughlin Bldg. 22

FOR SALE—

ON SOUTH MAIN ST.

NEAR 11TH ST.

—60x150—

$1000 PER FRONT FOOT.

THIS IS CLOSE-IN PROPERTY AND A SPLENDID BUY.

BUSINESS PROPERTY DEPARTMENT,
JONES & RYDER LAND CO.,
22 218 W. THIRD ST.
EXCLUSIVE AGENTS.

FOR SALE—

CENTRAL AVE.
CENTRAL AVE.

CORNER—$67 FRONT FOOT.

Corner lot, 48x130 to alley, close to Vernon ave. The cheapest buy on Central ave. The next cheapest corner is $75 front foot.

We have option and can deliver.

HERRON REALTY CO.,
22 300-301 H. W. Hellman Bldg.

FOR SALE—
SANTA FE AVE. CORNER
—120x140—
SOUTHEAST CORNER OF SANTA FE AVE. AND PORTER ST.
—120x140—
ONLY 170 FEET NORTH OF NINTH.
—120x140—
To alley, through which the Salt Lake is to run track. Speculators for a quick profit better look this up quick. I have a short option and can deliver at $70 PER FOOT. Present income about $35 per month.
23 THEO. G. FITCH, 325 W. Fourth st.

FOR SALE—MAIN STREET.
50x140.
BETWEEN 27TH AND 28TH.
$250 PER FOOT.
$12,500.
THE CHEAPEST PROPERTY ON THE ST.

WE KNOW, FOR WE ARE HEADQUARTERS ON MAIN STREET, AND LISTED EVERYTHING WORTH LISTING BEFORE THE RUSH.
GET BUSY.
J. O. KRIEHN,
With Geo. A. Certelyou Co.,
22 535 Bradbury Bldg.

FOR SALE—A GREAT BUY ON E. FOURTH st. near Wall, improved and paying good income; price now only $10,000, ½ cash; this property will double in short time; wake up before it is too late. OWNER, 220 Braly Bldg. Home 482. 22

FOR SALE—
Business Property.

FOR SALE—

GRAND AVENUE
GRAND AVENUE
GRAND AVENUE
GRAND AVENUE
GRAND AVENUE
GRAND AVENUE
GRAND AVENUE
GRAND AVENUE

NEAR SEVENTH
NEAR SEVENTH
NEAR SEVENTH
NEAR SEVENTH
NEAR SEVENTH
NEAR SEVENTH
NEAR SEVENTH
NEAR SEVENTH

BARGAIN OF THE STREET
BARGAIN OF THE STREET

SHORT OPTION YOU CANNOT EVER AGAIN GET ON GRAND AVENUE AT THIS FIGURE.

SOMETHING DOING ON GRAND.
SOMETHING DOING ON GRAND.

SEE US AT ONCE.

W. I. HOLLINGSWORTH & CO.,
EXCLUSIVE AGENTS,
SUITE 314-16 WILCOX BLDG.
23

FOR SALE—
DO YOU WANT TO MAKE $20,000 QUICK PROFIT?
I CAN SELL THE
N.W. CORNER OF 8TH AND CROCKER, 60x118, INCLUDING ALL IMPROVEMENTS, FOR LESS THAN THE PRICE OF VACANT INSIDE LOTS IN THE SAME BLOCK. IT'S THE BEST OFFERING IN THE CITY. AT MY PRICE YOU CAN REALIZE $20,000 IN 90 DAYS; $40,000 CASH WILL HANDLE IT. SEE MR. CHAPELL.
GOLDEN STATE REALTY CO.,
421 S. SPRING ST.
BOTH PHONES EXCHANGE 56. 23

FOR SALE—
—$21,000—
—$21,000—
—$21,000—
DOES THIS LOOK GOOD TO YOU?
NEAR OLIVE AND COURT.
A NEW 3-STORY APARTMENT-HOUSE, CONTAINING 48 LARGE ROOMS, THOROUGHLY MODERN, WELL BUILT AND WELL ARRANGED.
ONLY $10,500 CASH—$10,500.
BALANCE 3 YEARS AT 6 PER CENT. IT IS NOW PAYING 21 PER CENT. ON THE CASH INVESTED AND IS ADVANCING IN VALUE EVERY DAY. THE LOT, 60x165, IS WORTH $10,000 AND THE IMPROVEMENTS COST OVER $12,000. WITHIN 1 BLOCK OF 2 CAR LINES AND COURT ST. INCLINE.
HOLMES & WALTON, SOLE AGENTS,
504-6 GRANT BLDG., 4TH & BROADWAY.
22

FOR SALE—

A FINE CORNER.

16TH STREET, NEAR FIGUEROA.

$3300—ONLY—$3300.

A RARE CHANCE TO MAKE A QUICK TURN WITH BIG PROFITS. PROPERTY IS ELEGANTLY SITUATED; 60x132 TO ALLEY AND NOMINAL IMPROVEMENTS; NOW RENTING FOR $22.50 NET.
16TH STREET IS TO BE WIDENED AND PAVED FROM FIGUEROA STREET WEST, THEN PRICES WILL GO UP, UP, UP.

IT'S A SNAP. LET US SHOW YOU.

BOWEN & DOLTON,
SOLE AGENTS. 439-440-441 DOUGLAS BLDG.
24

FOR SALE—
EAST 9TH ST.
EAST 9TH ST.
EAST 9TH ST.
A SNAP ON THE SOUTH SIDE OF THE STREET, WEST OF CENTRAL AVE. $4500 CASH WILL HANDLE IT. 45x185, IMPROVED WITH GOOD 6-ROOM HOUSE. THIS PROPERTY IS RIPE FOR IMPROVEMENT NOW. MOVE COTTAGE TO REAR OF LOT AND BUILD STORES ON FRONT AND IT WILL SHOW YOU A HANDSOME RATE OF INTEREST. BESIDES, IT WILL INCREASE $100 PER FOOT IN 12 MO.
HOLMES & WALTON, SOLE AGENTS,
504-6 GRANT BLDG., 4TH & BROADWAY.

22

FOR SALE—

S.E. COR. FIRST AND HILL STS.

120 ON HILL AND 50 ON FIRST.

PRESENT INCOME $180 PER MONTH.

PRICE $36,000.

FULLY $200 PER FOOT BELOW PRESENT MARKET VALUE.

JONES & RYDER LAND CO.,
EXCLUSIVE AGENTS,
218 W. THIRD ST.
BUSINESS PROPERTY DEPT. 22

FOR SALE—

SANTA FE AVE. BARGAIN.
SANTA FE AVE. BARGAIN.

$2700.

2 COTTAGES RENTING FOR $24 PER MO.
40x140 TO ALLEY.
BETWEEN 7TH AND 8TH STS.

Sole Agents, CONWAY & KESSLER,
405 Laughlin Bldg.
23

FOR SALE—

ON SOUTH MAIN ST.,

NEAR 28TH ST.

LOT 73x148.

IMPROVEMENTS MODERN 2-STORY HOUSE.

PRICE $10,500.

BUSINESS PROPERTY DEPARTMENT,
JONES & RYDER LAND CO.,
22 218 W. THIRD ST.
EXCLUSIVE AGENTS.

FOR SALE—$50 PER FRONT FOOT—

50 OR 100 FEET FRONT BY 150 FEET DEEP.

GRAND VIEW AVE., NEAR 10TH, INSIDE SEWER DISTRICT. ALL STREET WORK IN AND PAID FOR; EAST FRONT; NO BUILDING RESTRICTION. WHY GO 4 OR 5 MILES OUT AND PAY MORE FOR A LOT THAN YOU CAN BUY IN THE SWELL WESTLAKE DISTRICT? ADJACENT PROPERTY SELLING FOR $60 PER FRONT FOOT, BUT OWNER NEEDS MONEY.
RICHARDS-ASHBY CO.,
241 DOUGLAS BLDG. 23

FOR SALE—AT A SACRIFICE ON SOUTH FIGUEROA ST.
LOT 120 BY 190 FEET TO 20-FOOT ALLEY, SURROUNDED WITH THE FINEST PROPERTIES IN THE CITY. JUST SOUTH OF WASHINGTON, IN FINEST BLOCK ON FIGUEROA STREET.
A BARGAIN AT $32,500.
ONLY TAKES $5000 CASH, BALANCE MORTGAGE 6 PER CENT. THIS PROPERTY WILL SELL FOR $300 FRONT FOOT WITHIN 12 MONTHS. BUY NOW.
A. T. JERGINS & CO. TEL. 1841
SUITE 400, HERMAN W. HELLMAN BLDG.
22

FOR SALE—LOT ON CARR STREET JUST west of Main street, for $200 front foot.

Fine corner, close in, on South Flower; size 50x155 feet to alley, improved with modern buildings and well rented, bringing monthly income of $165 per month. Snap at $21,000; terms $11,000 cash, balance on or before 6 per cent. This is paying about 14 per cent on the amount invested. It's $4000 under real value.
A. T. JERGINS & CO.,
Suite 400, Herman W. Hellman Bldg. 22

FOR SALE—I HAVE A 100-FOOT CORNER on Main north of Jefferson that makes very interesting reading. T. L. O'BRIEN, Jefferson and Main. 23

FOR SALE—
Business Property.

FOR SALE—
BY WM. SAULSBURY,
601 H. W. HELLMAN BLDG.

GRAND AVE.

VALUABLE BUSINESS PROPERTY.

GRAND, BET. NINTH AND TENTH.
175 FEET ON WEST SIDE OF STREET, RUNNING BACK NEARLY 160 FT. TO ALLEY AT FROM $500 TO $550 PER FRONT FOOT, WILL SELL 50 FT., 75 FT., 100 FT., 125 FT., OR 175 FT.

GRAND BETWEEN 7TH AND 8TH.
90x165, CLOSE TO 7TH, AT $800 PER FRONT FOOT; WILL SELL 50 FT., 40 FT. OR 90 FT.

WM. SAULSBURY,
23 601 H. W. HELLMAN BLDG.

FOR SALE—

S. MAIN ST.

CORNER LOT, 50x140.

IMPROVED WITH 6-ROOM HOUSE. INCOME $40 PER MONTH.

PRICE $16,000.

BUSINESS PROPERTY DEPARTMENT,
JONES & RYDER LAND CO.,
22 218 W. THIRD ST.

FOR SALE—MANUFACTURING DISTRICT.
Half block from corner Ninth and Mateo. Lot 40x300 to alley; cottage rented $15 per month. In the railroad and factory district. Can sell below anything in the neighborhood.
BUNDY & SCHNEIDER, 417 Byrne Bldg.
23

FOR SALE— —$3100— EAST 9TH ST.
—$3100—
—$3100—
JUST WHAT YOU'RE LOOKING FOR A MONEY MAKER. LOT 40x125, IMPROVED WITH GOOD 6-ROOM COTTAGE.
HOLMES & WALTON,
504-6 GRANT BLDG. 4TH & BROADWAY.
22

FOR SALE—
$15,000—A big corner lot down near the Santa Fe Depot, size 100x135; this is an excellent warehouse site; improvements now pay 5 per cent. on the investment; buy now and build later; within a year this lot will be worth $20,000.
ANGELENOS REALTY CO.,
ANGELENOS REALTY CO.,
212 Mercantile Place.
Phones Home 5644, Main 2898. 22

FOR SALE—
SIX-ACRE MANUFACTURING SITE.
We have one of the largest industrial pieces close in on north side, both Salt Lake and Santa Fe R.R., 600 feet of side track; price a trifle over $4000 per acre; we have exclusive agency and can deliver. Apply to Manufacturing and Warehouse Dept.,
JONES & RYDER LAND CO.,
22 218 W. Third st.

FOR SALE—
—$8750—
The cheapest corner on San Pedro,
—50x97—
North of Washington.
Stores paying $54 per month.
CONWAY & KESSLER,
405 Laughlin Bldg.
23

FOR SALE—
A BARGAIN ON N. MAIN.
CLOSE TO RIVER STATION.
COR. MAIN AND ANN ST.
—40x50—
IMPROVED. INCOME $30 PER MO.
PRICE $3500.
EXCLUSIVE AGENTS.
JONES & RYDER LAND CO.,
218 W. Third st.
BUSINESS PROPERTY DEPT. 22

FOR SALE—
SOUTHEAST CORNER
SPRING AND COURT STS.
A handsomely improved property and a good sure income-producer for all time.
THE PRICE IS RIGHT.
See MR. CHAPELLE,
GOLDEN STATE REALTY CO.,
421 S. Spring st.
24 Both 'Phones Exchange 56.

FOR SALE—TWO EXTRA GOOD BARGAINS.
56x155 feet, improved with good 10-room house, on S. Figueroa near 8th st., for $21,000; it's $5000 under market value.

50x165 feet on Figueroa near 9th street, for only $18,000; will sell for $500 per front foot within 6 months' time. Buy now.
A. T. JERGINS & CO.,
Suite 400 Herman W. Hellman Bldg. 22

FOR SALE—SNAP, CORNER ON WEST 9TH st.; 120 feet frontage, within one block of Figueroa st., for $210 per front foot.

Corner of Washington and Main sts., improve with brick business buildings, for $665 per front foot. Why not make some easy money by buying this.
A. T. JERGINS & CO.,
22 Suite 400 Herman W. Hellman Bldg.

FOR SALE—
MAPLE AVE.
MAPLE AVE.
53x150, near 10th st., only $130 per ft. The bargain of the hour.
—$12,000.—
Cheapest property north of Pico st.
HORACE G. HAMILTON CO.,
22 200 Fay Bldg.

FOR SALE—
$7800.

60x110, right at 7th and Ceres ave., improved with 2 houses, cheapest piece in that whole section and will sell for $10,000 in 3 months.
F. M. PHELPS & CO.,
23 315 Fay Bldg.

FOR SALE—BIGGEST SNAP ON LOS ANGELES st., near Washington, on west side, just back of property that is selling for $800 to $1000 a front foot, $3500 buys this big lot 51x152¾; will be worth $6000 in 6 months; this a bargain and you must hurry it is good for a few days only at this price; terms. SPARKMAN & PARRA, 329 Merchants' Trust Bldg. Phone Home 3445. 24

FOR SALE—60x160 ON FREMONT AVE., only 7 blocks from Broadway; fine for flats or apartment-house; only $3000; terms if desired; best buy in the city for the money; also 50 or 150 feet on Pico st., just west of Main st., for $100 a foot less than anything else in the block and close in Grand-ave. property at a bargain. F. A. HUTCHINSON, 217 S. Broadway, room 207. 22

FOR SALE—EAST NINTH STREET.
—45x120—
ALLEY ON SIDE.
Good store building and 4-room cottage now occupied under lease, paying better than 6 per cent., net; fine location for business, and best buy on the street; only 1½ blocks from HAUSER'S BIG PACKING PLANT.
I have option and can guarantee delivery.
THEO. G. FITCH, 325 W. Fourth st. 24

FOR SALE—

—$4800—
THIS IS BELOW THE MARKET
FOR CERES AVE.
BETWEEN 6TH AND 7TH, 50x110.
COTTAGE RENTS $20 MONTH.
S. K. LINDLEY & SON,
22 700 H. W. HELLMAN BLDG.

FOR SALE—3 FINE BUSINESS LOTS—
$40,000—Large corner on Hill, 70x150; snap; fine hotel site.
$7500—Lot just west of Third-st. tunnel; splendid for apartment-house.
$4250—Fine corner, S. Main, 50x150; splendid for store buildings.
B. W. BARTELS & CO.,
140 S. Broadway.

FOR SALE—
CHOICE WAREHOUSE PROPERTY CHEAP,
$1400.
60x145 WITH R.R. SPUR.
Sole Agents, CONWAY & KESSLER,
405 Laughlin Bldg.
23

FOR SALE—
WAREHOUSE SITE.
Corner lot near 7th and Mateo, 40x140; three cottages, bath, toilet and sewer connections; rents for $32 per month. Price $3200. This is about 11 per cent. on the investment and values increasing fast. Apply to
Manufacturing and Warehouse Dept.,
JONES & RYDER LAND CO.,
218 West Third st. 22

FOR SALE—
MANUFACTURING SITE, 6 ACRES.
Both Santa Fe and Salt Lake lines; 600 feet of side track, warehouse, etc. This is close in on north side and $4000 an acre will take the whole. Apply to
Manufacturing and Warehouse Dept.,
JONES & RYDER LAND CO.,
218 West Third st.

FOR SALE—SAN PEDRO, 40x140, 5-ROOM house, new, close to 11th st.; $6000 will buy it.
Corner 7th and Stanford, 38 feet front with 2-store buildings; $10,000; rent pays good interest.
A. BARKER & CO., 405 Fay Bldg. Phone 1362, Main 3969. 22

FOR SALE—
Business Property.

FOR SALE—
$12,000. E. THIRD ST.
Just east of Alameda st.
—50x115.—
Close in and cheapest in block.
P. J. McGARRY & CO.,
23 301 Bryson Bldg.

FOR SALE—BUSINESS LOTS; CERES AVE., near Sixth st., 50x110 ft., improved with 2 5-room cottages; rented.
East Boyd st., near Wall; 27½x110 feet to alley; improved with 7-room cottage; rented; cheap; particulars
P. H. ENRIGHT & CO.,
Phone Home 3717. 404 Henne Bldg. 22

FOR SALE—WAREHOUSE AND FACTORY sites, on Banning and Jackson streets. See me for owner's prices. I hold no options, but sell for straight commission only. B. F. COMBS, 217 Byrne Bldg. Corner Third and Broadway. 22

FOR SALE — GREAT BARGAINS ON S. Main, Moneta ave. and cross streets; houses built on easy payments. See owner, JAS. BUCKLEY, 320 Potomac Blk. Branch office 51st and Moneta ave. Phone 1930 or 3496. 23

FOR SALE — $4000, 2 LOTS, 104x145 FEET, corner Temple and Douglass.
$3000, 50x160 feet, Fremont ave., between Temple and Boston; money-maker. J. H. ARNOLD, 217 S. Broadway, Room 207. 23

FOR SALE—BUYER; I HAVE 50x165 FT. between Figueroa and Grand ave., 8th and 9th; will sell for less than adjoining property if taken before I go East. Address owner, R, box 33, TIMES OFFICE. 22

FOR SALE—
—$21,000—
Fine corner flats, E. Ninth, west of Central; good income; positive bargain. BEN WHITE, 304 Bryson Blk. 23

FOR SALE—10 PER CENT. ON AN INVESTMENT of $20,000, East Pico, near Main, 12 flat, lot 100x120, sold on a guarantee of 10 per cent. net on investment. G. W. YOUNGBLOOD, 422 S. Hill st. 23

FOR SALE—$9500, INCOME PROPERTY, 15 per cent. investment, corner, well located, good buildings, always rented, must go at once parties leaving L.A., part cash. GRANGE & CO., 430 Byrne Bldg.

FOR SALE — BY OWNER; NO AGENTS; fine corner 2-story business block on W. 7th st., good income producing property, all rented; this is a bargain. Address R, box 31, TIMES OFFICE. 24

FOR SALE—20 ACRES OF LAND ON REDONDO Railway line ready for subdivision into one-half-acre and acre tracts, for $350 per acre. T. L. O'BRIEN, Jefferson and Main. 23

FOR SALE—
Hope near 8th, 75x155, $36,000.
W. 20th, near Figueroa, 50x200, $8500.
WM. CURRER, 613 H. W. Hellman Bldg. 22

FOR SALE—CORNER LOT 104x140 ON TEMPLE ST., CLOSE IN, GOOD BUSINESS CORNER; PRICE $4000 FOR A FEW DAYS ONLY. F. P. CHAFFEE, 119 S. BROADWAY. 22

FOR SALE—CHOICE BUSINESS PROPERTY, close in, $3500; income $113 per month; first-class improvements; best thing on the market. R. G. MARSH, 331 Bryson Blk. 22

FOR SALE—MAIN STREET, NEAR WASHington, $400 foot, best buy on street, Central ave, $8300, 40 foot; income $42. W. H. CHANDLER, 232 Bryson Bldg. 22

FOR SALE—IMPROVED WASHINGTON ST. property, near Figueroa, $2000 cash, time on balance. This is fine business property. Room 734 BRYSON BLDG. 23

FOR SALE—LARGE LOT ON CARR ST., BEtween Main and Hill, with 11-room house; price $12,500; full commission to agents. 933 S. HOPE ST.

FOR SALE—50 FEET ON MAIN ST. NEAR Washington, which can be had for $350 per front foot. T. L. O'BRIEN, Jefferson and Main. 23

FOR SALE—150 FEET ON W. 7TH ST. across from Westlake Park at nominal figures. T. L. O'BRIEN, Jefferson and Main. 23

FOR SALE—44 FEET ON CENTRAL AVE. north of railroad, very cheap. T. L. O'BRIEN, Jefferson and Main. 23

FOR SALE—
Flats.

FOR SALE—RUTH AVE. FLAT, NO. 756.

—$9000—ONE-HALF CASH—

INCOME $75 PER MONTH. LOT 37½x136 TO ALLEY; 4 4-ROOM FLATS AND ONE 5-ROOM COTTAGE IN REAR. THIS IS A FIRST-CLASS BUILDING. IS IN THE INDUSTRIAL SECTION OF THE CITY, NEAR THE NEW UNION DEPOT SITE, WHERE IT WILL ALWAYS BRING HIGH RENTALS AND WHERE VALUES ARE SURE TO DOUBLE. GO SEE THE LOCATION, AND IF IT SUITS YOU, CALL ON GEO. DIDDOCK (OWNER,) 318-19 O. T. JOHNSON BLDG., AND SECURE THE BEST BARGAIN IN THE CITY. 22

FOR SALE—

CHOICE BUY.

$13,000 buys a beautiful 30-room flat on large corner, location; close in; W. 18th; bon ton. M. M. DAVISON & SON, rooms 204-6 Wilcox Bldg. 22

CONTRACTORS—
And Builders.

ARE YOU TIRED OF PAYING RENT. IF so select location in any part of the city, we will buy it and build building to suite your requirements, on very easy terms. Address room 20, FT. MORE APARTMENTS, 435 N. Hill st. 25

LOS ANGELES CONSTRUCTION CO. moved to 303 TRUST BLDG., 2nd and Spring sts. All kinds of building and right prices. 23

LOS ANGELES JOBBING CO. DO ANYthing in general building repairs and remodeling. Tel. M. 2111, Home 7549. 111 E. 18TH ST.

FOR SALE—
Hotels and Lodging-houses.

FOR SALE—ROOMING-HOUSE, 44 ROOMS, centrally located and elegantly furnished. Hot and cold water in every room, with private baths. Strictly modern in every way. Rooms all full and house is clearing $400 per month. Price $6500.
We have many other places which are centrally located at a less price.
19-room house for $1000.
24-room house for $2500.
12-room house for $750.
15-room house for $850.
46-room house for $4500, elegant.
34-room house for $3000, fine.
10-room house for $500.
5-room house for $300.
Can give terms to suit. Come and see us.
LINDSAY REALTY CO.,
23 374 Severance Bldg.

FOR SALE—TEMPLE ST. NEAR BROADway, 22 rooms, 3 years' lease, cheap rent, house all rented; price $1500, $700 cash, best bargain in the city; see at once. C. M. DeVERNET, 216 Fay Bldg. 8748, Main 5363. 22

FOR SALE—
RYDER REALTY CO.,
228 Mercantile Place.
37 rooms, beautifully furnished, including piano, elegant new building, close in. net profits $350 per month, good lease, a genuine snap; see this quick.
RYDER REALTY CO.,
Sole Agents,
22 228 Mercantile Place.

FOR SALE—FURNISHED 29-ROOM, HIGH-class rooming-house, clear, net $113 monthly above expenses; sacrificed $1275; another grand bargain, $850; another, $450; another, $2000; another, pay $500 monthly from lodgers; also several hotels and furnished flats; some to exchange for real estate; have about every reliable paying place listed here. See PHOENIX, 202 Grant Bldg. 25

FOR SALE—A MONEY MAKER; FIRST-class European hotel; 44 rooms, elegantly furnished and filled the year round with permanent roomers; fine location, close in. Best paying proposition in the city, nets 50 per cent on investment. Price $7500—$5000 cash will handle. Owner in other business and cannot give attention. Address Box 396, LOS ANGELES; principals only. 22

FOR SALE—
NO MISREPRESENTATION.
24-room rooming-house, centrally located; rent reasonable; this place is paying $150 per month net; can be bought reasonable and owner is compelled to go back East.
FINLEY & ILLO,
22 341 S. Hill.

FOR SALE—AND EXCHANGE.
10 nice rooms furniture, lease, on South Hope street $650
9 rooms, nice; Westlake district $700
Several good rooming houses; easy terms.
We are judges of best.
M. & M. REALTY INVESTMENT CO.,
22 223-4 Bryson Bldg.

FOR SALE—CHEAP, 8 ROOM FURNISHED modern outside lower flat, good gas range, included, rent $27.50, and water. Call 309 S. FLOWER, Flat 5. 22

FOR SALE—
Hotels and Lodging-houses.

FOR SALE — BOARDING [illegible] house, near 10th and [illegible] every respect and doing [illegible] rent; price $1900.
C. S. HUFF & CO.
Home 4420. 403 H. W. Hellman [illegible]

FOR SALE—
42 room apartment [illegible] clearing $250 per month. [illegible] furniture and carpets [illegible]
Home 5009. [illegible]
Room 228, [illegible]

FOR SALE—THE FURNITURE [illegible] of 33-room rooming house; full of roomers; clears $150 per month after [illegible] are paid; will be sold cheap. MRS. C. S. [illegible]
23

FOR SALE — BY J. R. RICHARDS [illegible] Brokers' Co., 331 Laughlin [illegible] hotels, apartment-houses and rooming [illegible] country hotels, new hotel [illegible] on favorable terms. J. R. RICHARDS [illegible] TEL. BROKERS' CO. [illegible]

FOR SALE—27 ROOMS, NEWLY [illegible] ed, good lease and cheap rent [illegible] splendid district; close in; [illegible] must sell; will take $[illegible] & SIMMONS, 123 S. Broadway. [illegible] Main 2120.

FOR SALE—30-ROOM HOUSE [illegible] new and 34-room house [illegible] largest Turkish bath in town [illegible] center of town, for sale on account of poor health. Apply to owner [illegible] South Hill st.

FOR SALE—IT'S YOURS FOR [illegible] brick, 36 rooms, newly furnished [illegible] water, 30 rooms, long lease [illegible] balance easy terms. EXCHANGE [illegible] TATE CO., 316 Fay Bldg. [illegible]

FOR SALE—HOTEL IN FERNANDO [illegible] niture for sale on easy terms [illegible] connection with hotel [illegible] ness. Apply in person only [illegible] swered. H. A. LEHNDORFF [illegible]

FOR SALE—OR EXCHANGE FOR [illegible] estate, new house, extremely [illegible] ed; located in corner building [illegible] rooms; good paying [illegible] owner must sell. Room 1 [illegible]

FOR SALE—OR EXCHANGE [illegible] furnished rooms, $800 [illegible] clean, $750; 6-room house and [illegible] heim, $2500; for rooming-house [illegible] 108 Potomac Bldg.

FOR SALE — THE BEST PAYING [illegible] in the city, rent $200; income [illegible] rooms, full the year around; [illegible] city; snap. Address M, box [illegible] FICE.

FOR SALE—ON EASY TERMS [illegible] the best furnished and [illegible] ment houses in the city [illegible] particulars at 316 S. FIGUEROA [illegible]

FOR SALE—FURNITURE AND [illegible] 8-room house, all new and modern [illegible] cation; good income; must sell [illegible] Address R, box 2, TIMES OFFICE.

FOR SALE — FURNITURE [illegible] sunny room flat, rooms rented [illegible] healthy location; a bargain. [illegible]

FOR SALE — A FINELY FURNISHED [illegible] room rooming-house; this [illegible] maker, the year around. [illegible]

FOR SALE — 14 ROOMS [illegible] furnished, nicely situated [illegible] rent and price reasonable. Call [illegible]

FOR SALE—30-ROOM ROOMING [illegible] years' lease, must be sold at once [illegible] in city. Call 557 RUTH AVE. [illegible]

FOR SALE — ROOMING-HOUSE [illegible] furnished, 16 rooms; all rented [illegible] close in. 459 W. 3RD ST. [illegible]

FOR SALE—A FINELY FURNISHED [illegible] room house, close in [illegible] worth the money. Call [illegible]

FOR SALE—TRANSIENT [illegible] rooms for sale; bargain [illegible] Address P, box 59, TIMES OFFICE. [illegible]

FOR SALE—BARGAIN, $[illegible] rooming house, clearing $[illegible] and clean; close in. 736½ S. SPRING [illegible]

FOR SALE—OR EXCHANGE [illegible] ture of 7 rooms, close in [illegible] HILL.

FOR SALE—ROOMING-HOUSE [illegible] taurant, clearing $450 month. [illegible]

FOR SALE—
Country Property.

FOR SALE—$20,000; THE MOST [illegible] equipped sheep ranch in [illegible] acres; fenced, four barb wire [illegible] fenced subdivisions; 400 acres [illegible] room house, stone barn, dairy [illegible] ter-house, blacksmith shop [illegible] heated dipping vat; everything [illegible] ern; water piped into all [illegible] range adjacent; 20 miles north [illegible] Inyo county, on line California [illegible] Railway; spur track at ranch [illegible] of John F. Millner, deceased [illegible] PARTRIDGE, administrator [illegible] county, Cal.

FOR SALE—NEAR STRAWBERRY [illegible] 3 acres alfalfa for $1200; [illegible] falfa, $3550; abundance of [illegible]
2 acres, $1200, rich, level land [illegible] alfalfa, splendid building site [illegible] mile from cars, two directions [illegible]
Well-built 5-room house, on [illegible] about 600 feet from car line [illegible]
5 acres, $3900; the cream of [illegible] 400 feet from car line; very [illegible] house, lawn, chicken corrals [illegible] and strawberries; abundance [illegible] OLDS, Home 'Phone 51, Gardena [illegible]

FOR SALE—ALFALFA LANDS [illegible]
We have a very large list of [illegible] in this county, that are well [illegible] we can sell at prices that will [illegible] Some of these lands are [illegible] electric lines making them [illegible]
If you are looking for good [illegible] that will bring you a good [illegible] see us.
We have the lands with water [illegible] dance, in tracts from 10 to [illegible]
SOUTH COAST REALTY CO., [illegible] Hellman Bldg.

FOR SALE—
—ALFALFA LAND—
Near the city on
ELECTRIC CAR LINE
with water.
EASY TERMS.
See
BRUCE SMITH
with
F. H. BROOKS COMPANY,
215-16 Currier Bldg. [illegible]
24 Both 'phones.

FOR SALE—
FOR CHOICE ACREAGE [illegible]
WITH 1-CENT CAR FARE AND [illegible] OF LIFE SEE ALHAMBRA [illegible]
Read our liners under [illegible] Property—Alhambra. [illegible]
FREE TICKETS TO ALHAMBRA [illegible] at 118 S. Broadway, Los Angeles [illegible]
NORTHROP [illegible]
26 City Hall Block [illegible]

FOR SALE—OR EXCHANGE [illegible]
$25,000—100 acres near [illegible] 12-year-old walnut trees [illegible] and grapes, 5 acres in navel and [illegible] anges; 6 acres in olives [illegible] proved; $7000 cash value [illegible] eastern property considered [illegible] big chance here for [illegible]
C. C. [illegible]
[illegible]
Phones, Home 635, Sunset [illegible]

FOR SALE — ONLY [illegible] stock and grain ranch [illegible] tura county near R.R. station [illegible] miles from Los Angeles. All [illegible] buildings, fine water [illegible] feed, 500 acres in grain and [illegible] recommend this as one of the [illegible] in country property, and [illegible] more than the price asked [illegible] ticulars, see R. W. POINDEXTER [illegible] cox Bldg.

FOR SALE — [illegible] what you want for [illegible] ing or variety farming [illegible] town, railroad station [illegible] cating on this tract [illegible] tesian water belt in California [illegible] climatic conditions perfect [illegible] land values; what better [illegible] vestment. Write for [illegible] W. NEWBERN, [illegible]

FOR SALE—
"Homes that Pay." [illegible] the most desirable [illegible] lemon orchards, country [illegible] ranches, near Monrovia [illegible] and Glendale. [illegible] this line.
[illegible]
Tels. 7319, [illegible]
Main 1644.

FOR SALE—20 ACRES ALFALFA [illegible] better in California; [illegible] smoothed and leveled [illegible] on S.P.R.R., fair buildings [illegible] 5 cords dry wood; [illegible] chickens, etc., land all [illegible] windmill and two-story [illegible] water stock. [illegible] tually sell cheap. [illegible] Bldg.

FOR SALE—
$12,000 [illegible]
$42,000 [illegible]
This excellent ranch [illegible] ton, 4 acres in [illegible] alfalfa, balance [illegible] will handle this [illegible] pay for it. THE [illegible] S. Broadway.

FOR SALE—INVESTORS AND [illegible] ers, we will sell you [illegible] versified farm [illegible] first payment [illegible] to pay you [illegible] Will pay big [illegible] velopment guaranteed [illegible] CALIFORNIA FARM [illegible] 236 H. W. Hellman [illegible]

FOR SALE—$[illegible] less foothills [illegible] abundance of [illegible] for stock, grapes [illegible] tables and [illegible] calves, team [illegible] beet, elevation [illegible] S. Broadway.

Classified Liners.

FOR SALE— Country Property.

FOR SALE—

BARGAINS IN COUNTRY PROPERTY.

[illegible] acres alfalfa land, house and barn, plenty of water, easily developed; good market for all [illegible]; we can offer this land at $65 per acre, terms 1-3 down, balance 1 and 2 years with 6 per cent. interest.

[illegible] acres, hay and grain ranch; house, barns, windmill and two tanks; 200 shares water stock; plenty water for all stock, etc.; good board fence all around the ranch; 1½ miles from [illegible]; price $8000; 1-3 down.

If you want a dairy ranch, read this: [illegible] acres, 16 acres in alfalfa, balance in grain and gum wood; 5-room house, good barn, windmill and tank, pumping plant, [illegible]; price includes 4 fine dairy cows, [illegible] horses, chickens, some barley and alfalfa, [illegible] wagon, buggy, mower, rake, corn [illegible], plow, harrow, etc.; this ranch is [illegible] Santa Ana electric road and school; [illegible] terms.

[illegible] acres, 5-room house, barn and cistern; [illegible] year-old Washington navels; 4 acres [illegible] Valencias; 10 shares water stock; [illegible] is a bargain; $9000; terms.

[illegible] and see us for improved or unimproved country property of any description.

LOS ANGELES AND ORANGE COUNTY [illegible] CO., 435 Stimson block, Third and Spring sts.

FOR SALE—

EL CARMEL.

[illegible] the place to buy if you wish to double your money; this beautiful tract is subdivided into tracts from 5 acres and up.

WATER

[illegible] for each acre; 4 shares of the El Carmel Water Co. stock

FREE

[illegible] each acre. This property is suitable for [illegible], fruit and flowers; all under cultivation.

EL CARMEL

[illegible] the best buy you can make, only 4 miles from the city on 2 roads, 1 mile north of [illegible] electric road, 3 miles from city car [illegible] car fare, the price at

EL CARMEL

[illegible] up March 1; don't delay but get [illegible] price $250 and up, 1-4 cash, balance 1, 2 and 3 years at 6 per cent., call [illegible] for yourself.

FREE EXCURSION

[illegible] at 11 a.m.

REMEMBER

[illegible], church, stores, city telephone [illegible] house, deep, rich soil, with

FREE WATER,

for $250 per acre.

F. H. BROOKS CO.,

215-16 Currier Bldg., 212 W. 3rd st. Both phones.

FOR SALE—$65 PER ACRE, TEN MILES FROM CITY, 200 ACRES, OR WILL SELL IN 10-ACRE TRACTS, NEAR BURBANK. OVER 1000 FEET ELEVATION. ALL BEAUTIFUL, PERFECTLY LEVEL LAND, ALL SOWN TO WHEAT AND BARLEY, FINE FREE SOIL. THE GRAIN CROP WILL PAY HANDSOME INTEREST WHILE LAND IS INCREASING IN VALUE. THIS IS FAR BELOW PRICE OF ANY FINE LAND, THIS CLOSE TO CITY, WITH THE OWENS RIVER WATER TO BE BROUGHT DOWN THIS PICTURESQUE VALLEY, AND ELECTRIC CAR LINE TO RUN TO HUNTINGTON'S 16,000 ACRE RANCH AT SAN FERNANDO. THIS PROPERTY IS AN EXCELLENT INVESTMENT. LEO J. MAGUIRE & CO., EXCLUSIVE AGENTS, 305-6 F. P. FAY BLDG., CORNER 3RD AND HILL STS. PHONES—HOME 1183, SUNSET BROADWAY 4777. 24

[illegible] acres. One of the best equipped [illegible] Los Angeles, one-half mile from [illegible] main avenue; new house, new [illegible] pump house and engine, elevated [illegible] windmill; all buildings piped with [illegible] water. House is partly furnished and [illegible] bathroom and modern improvements. [illegible] and houses, large brooder house [illegible] plant; three large incubators, [illegible] new. Quite a few fruit trees [illegible] trees, balance of ground now [illegible] barley. Completely fenced and [illegible] with new substantial wire fencing [illegible] place that will produce an [illegible] on good terms or will exchange [illegible] Los Angeles property and assume. COOPER & CUDDEBACK, 215 S. Broadway, room 237.

FOR SALE—

[illegible] bargain (I really mean it) in a [illegible] ranch near El Monte; it is [illegible], indeed; no better land for [illegible] in California, plenty of water, fair [illegible]; 5 acres 12-year-olds and 5 acres 4- [illegible] cheap at $9000, price only $8750.

ALSO

[illegible] in East Whittier, 7 in walnuts, 3 [illegible] 1 acre, 2 years old, 1 1-4 Valencia [illegible] and 4 Muscat grapes, all in fine [illegible] with paid up water stock in East [illegible]; also a new, modern 5-room [illegible] well located, near car line, in Whittier [illegible] full lot and a very neat home; [illegible] are offered for $7750 and are rich [illegible] the money.

M. W. ATWOOD, 612 Grant Bldg. Home [illegible] 23

FOR SALE—34 ACRES, RANCH, APPLE [illegible], alfalfa, beets, sorghum and barley [illegible] two wells, one with pump and gas engine; [illegible] moist soil; 5-room plastered house, [illegible] improvements; large barn, outbuildings; [illegible] of barley and alfalfa hay on hand; 2 [illegible], 1 set of harness, 2 sets of single; [illegible] buggy, 2 wagons, full assortment of [illegible] implements, 12 milk cows, together [illegible] cans, etc.; delivery wagon and milk route [illegible] town of 1500 inhabitants; pays $130 to $165 per month; 300 chickens, corrals, houses, etc.; [illegible] miles from city, finest settlement and [illegible] country in Los Angeles county; [illegible] cash, balance $600 per year at [illegible]. Stranger if you want something [illegible] and investigate. J. A. [illegible] REALTY CO., Bryson Bldg. Home 2792. 25

FOR SALE—LOOK HERE, 5-ACRE WALNUT [illegible], all kinds fruit, barn, horse, [illegible] and chickens, plenty of water; price [illegible]; will exchange for cottage; only 12 [illegible] from city.

[illegible] alfalfa ranch, near electric line; [illegible] buildings, fine pumping plant; six acres [illegible] walnuts, balance alfalfa and fruit. See [illegible] if you want to exchange for a fine ranch. [illegible] your property with King Brothers.

[illegible] acres fine sandy loam soil, six acres in [illegible], 1 acre in all kinds fruit, good buildings, [illegible] pumping plant, improvements are [illegible] worth $3000. See this if you want a fine [illegible] and a good buy. Price $5500. KING BROS., 203 Tajo Bldg., 1st and Broadway. 23

FOR SALE—

[illegible] $200.

[illegible] $200.

One Thousand Acres $200.

ARE YOU LOOKING FOR A SNAP IN COUNTRY PROPERTY NEAR CITY, ON PACIFIC ELECTRIC LINE THROUGH [illegible], WITH TWO HUNDRED INCHES OF WATER, AND PLENTY MORE CAN BE DEVELOPED; ¼ CASH, BALANCE ON OR BEFORE 5 YEARS AT 5 PER CENT.

ION L. CLARK,

317 H. W. HELLMAN BLDG.

FOR SALE—EMPIRE RANCH COMPRISES [illegible] acres along the banks of Kings River, [illegible] county, deep rich soil; absolutely inexhaustible and exceedingly productive, especially adapted to the growth of alfalfa; unequaled riparian water rights; also one-[illegible] interest in lower Kings River canal, sufficient to cover [illegible] acres; ten strong flowing [illegible] wells on property; the alfalfa section [illegible] California; buy now; 20 acres or more at [illegible] per acre including perpetual water rights [illegible] each acre and cannot be separated from [illegible]. Special low rate excursion to Empire [illegible]. PERCY H. CLARK CO., 312 H. W. Hellman Bldg. 22

FOR SALE—WALNUT RANCHES. We offer for sale some first-class soft-shell walnut ranches, of from 10 to 50 acres. Many of these orchards are in full bearing, which [illegible] a good income on the investment. Our [illegible] groves are located at Whittier, Rivera, [illegible] and in Ventura county. We have one grove of 45 acres, in full bearing, well improved, with buildings and water, [illegible] will net a profit of 10 per cent. We can [illegible] this property for less than $700 per [illegible]. For further particulars, see the SOUTH COAST REALTY CO., 401 H. W. Hellman Bldg. 23

FOR SALE—

TEN ACRES,

ALFALFA LAND,

[illegible] of the city on Redondo electric [illegible] car line, few minutes' ride; the place [illegible] alfalfa and small fruits; school, [illegible] and store; electric lights in your [illegible]. For price and terms, see

BRUCE SMITH,

with

F. H. BROOKS CO.,

215-16 Currier Bldg., 212 W. 3rd st. Both phones. 24

FOR SALE—FINE RANCH OF 160 ACRES; [illegible] new land; good 7-room house, barn, [illegible]; price $[illegible]. SIMMONS, Room 220, [illegible] S. Broadway. 22

FOR SALE— Country Property.

FOR SALE—10 ACRES NEAR WHITTIER in walnuts and alfalfa; $5000.

20 acres near Rivera, in full-bearing walnuts, good improvements, $10,000.

Also many other properties listed in and near Whittier and Rivera.

L. W. GREGG, 715 Bryson Bldg. Phone Home 6421. 22

FOR SALE—1000 RANCHES THROUGHOUT the State from 1 to 20,000 acres; best of orange and alfalfa land for $25 to $100 per acre; if you want land of any kind see me; I am always pleased to give you information in regard to California lands, whether you buy or not. A. RAND, 422 Bryson Bldg. 23

FOR SALE—75,000 ACRES IN TULARE, Kings and Kern counties, embracing fine stock, dairy and fruit ranches, and land capable of producing alfalfa, grapes, cereals, all kinds of fruits, early oranges and vegetables. For particulars address E. A. DE BLOIS, Tulare, Cal.

FOR SALE—

20-acre ranch of the most productive land near Santa Ana, close to city limits, 7-room house, barn and chicken sheds; has good well and 18 H.P. engine, nearly new, and will raise anything. See THE BURCK-GWYNN CO., 106 Broadway. 25

FOR SALE—SMALL RANCHES IN VENTURA county near R.R. station, 45 miles from Los Angeles. Can sell unimproved land in cultivation, suitable for chicken ranches, vineyards and orchards, $25 to $50 per acre, on easy terms. For particulars, see Owner, R. W. POINDEXTER, 409 Wilcox Bldg.

FOR SALE—AT LA VERNE, NEAR SAN Dimas, 16 acres, in full bearing oranges and lemons; netted $3300 above all expenses last year; large modern house, fine barn; improvements worth $10,000. Price $20,000; a snap. L. M. PRATT, 608 Laughlin Bldg., "Headquarters for Orange Groves." 23

FOR SALE—20 OR 30 ACRES IMPROVED ranch, 10 miles from city, ¾ mile from Redondo car line; 5-room house; best soil and water; this is a bargain and must be sold; $300 per acre. CAL. FARM IMPROVEMENT CO., 238 H. W. Hellman Bldg. Home 6644, Broadway 4550.

FOR SALE—A WELL-IMPROVED 16-ACRE alfalfa ranch for $1000 less than actual value, if sold this week, including team of horses and farming implements to run the place; will give terms if desired. J. A. MORLAN & CO., 202-208 Fay Bldg. 25

FOR SALE OR EXCHANGE—$2700, 220 acres, about 20 miles from city and 2½ miles from depot; if you want a stock and fee ranch combined, with plenty of wood and sufficient water for stock and domestic use. J. H. GURMAN, 504 Mason Bldg. 23

FOR SALE—ONLY $12,500 FOR 500 ACRES combined stock and grain ranch in Ventura county, 45 miles from Los Angeles. Good improvements, house, barns, corrals, fences, etc. Terms to suit purchaser. See owner, R. W. POINDEXTER, 409 Wilcox Bldg.

FOR SALE—10-ACRE RANCH NEAR ONTARIO, 8 acres in peaches, 10 shares water stock, house of 3 rooms, splendid berry and fruit land, only $2500, ½ cash or would trade for Los Angeles property. See BURCK-GWYNN CO., 106 S. Broadway. 25

FOR SALE — ESCONDIDO IMPROVED 40 acres, lemons, oranges, etc., 7-room house, abundance of water, must be sold quickly, sacrifice for $4250. HOLT-MUNTON ESTATE AGENCY, 204 Mercantile Place. 23

FOR SALE — 26 ACRES UNIMPROVED, now sowed to barley, this land is on Orange Thorpe ave., about 3 miles from Fullerton; a snap at $3600. GARDINER & FORD, Fullerton, Cal. 24

FOR SALE—25 ACRES, 2 MILES FROM town, sandy loam, 4-room house, barn, abundance of water available; price $2800; a bargain. Address GARDINER & FORD, Fullerton, Cal. 23

FOR SALE — ALFALFA AND WALNUT LAND. 20 acres on Western ave., ½ mile southwest of the McKinley Home. J. B. SEXTON, 102 S. Broadway. 23

FOR SALE — 20 ACRES, BEARING ORchard vineyard, Riverside county, depot and school half mile; $1000; also 10 acres good fruit land, $450. Address J, box 46, TIMES OFFICE. 23

FOR SALE—STAMP BRINGS FREE CATAlogue of country lands. BURR-PADDON CO., 40 Montgomery st., San Francisco, Cal.

FOR SALE—OR RENT, CHEAP IF TAKen at once, a small ranch, suitable for poultry or fruit. Inquire 301 E. 9TH. 22

ARLINGTON HEIGHTS.

FOR SALE—

LEMON GROWERS, ATTENTION!

SAN JACINTO LAND COMPANY'S LANDS ON ARLINGTON HEIGHTS, RIVERSIDE.

75 acres of the finest lemon groves in California from 8 to 10 years old, perfect location. Will sell in 10-acre lots or larger. Terms, one-third cash, balance in 5 annual notes at 5 per cent.

A few orange groves unsold on this celebrated tract, but you must hurry.

FRANK PEDLEY, Sole Agent, Arlington. Home Phone 1886.

SANTA CRUZ, CAL.

FOR SALE—WRITE AT ONCE FOR FREE copy of Santa Cruz Times' list of real estate snaps.

FOR SALE— Poultry Ranches.

FOR SALE—POULTRY RANCH.

$2500.

Five acres, 1 mile from Moneta, with good 5-room house, barn, tool house, well, windmill and also 15 shares of Moneta Water Co. stock. This would make a splendid poultry ranch; could also raise berries. COLONY INVESTMENT CO., 224 S. Spring st. 22

FOR SALE — $2000; A CHICKEN RANCH, fitted up with incubators, brooders, etc., 700 chickens; 4-room house and furniture; 1 cow, 1 mile from car line. W. M. GRAY, Gardena, Cal. 23

FOR SALE—10-ACRE CHICKEN RANCH, well improved, 3 miles southeast, Garden Grove; a bargain. R. R. OVERLANDER, Santa Ana, Cal., R.F.D. No. 2. 6

FOR SALE—CHICKEN RANCHES FROM 1 to 20 acres. G. E. DELAVAN, 427 Bryson Bldg. Home 3534.

FOR SALE— Suburban Property.

FOR SALE—TO AGENTS.

I have option on 15 acres land, ¾ of mile from Walker Station, on Whittier electric line; land lays level, fronting 279 on oiled road, and can easily be divided into one and two-acre lots for poultry or trucking. Plenty water ready to pipe to ground. Price $3450. H. C. GALLOUPE, 1006 Union Trust. Tel. 1819, Main 8727. Regular commission. 22

FOR SALE—

EAGLE ROCK.

The car line is now building. We have two magnificent building sites, the finest in the valley. They are very accessible and the view is grand. There are 5 large lots in each site. Price $2000 for the 5 lots. This must be seen to be appreciated. Building restriction $2500.

Office on the tract, or

CRITES, MYERS & KULLI,

107 S. Avenue 64 (Garvanza P.O. Bldg.)

FOR SALE—

WE HAVE

some choice suburban property near the city, where you can have several acres for the price of a city lot and at the same time have the convenience of a city.

FOR PARTICULARS SEE

F. H. BROOKS COMPANY,

215-16 Currier Bldg. 212 W. Third st. 24 Both 'phones.

FOR SALE—10 ACRES NEAR GARDENA, 50 rods from cars, rich, level land, small house, good barn, silo, chicken houses and runs, 7 inch deep well, No. 3 pump, 8 horse power engine; full bearing 1 acre orchard; 3 acres alfalfa, gum trees; horse, cow, 150 laying hens, wagons, tools, etc.; improvements well worth $2500; complete for $5500. O. C. OLDS, office next to corner on Redondo car line, Gardena. 22

FOR SALE—SNAP ONLY $450; 2½ LOTS, beautiful location, near Masonic Home at San Gabriel, near car line, fine for suburban home or an investment. OWNER, A. L. Smith, corner Western and Santa Monica aves, Hollywood, or phone Home 59225. 24

FOR SALE—JUST OVER THE CITY LINE and in the 5 cent car fare limit. One of the best lots ever offered. In the heart of finest residence section with the most productive walnut trees in the State. Price $650. I own it and can make my own terms, which are liberal to party who will build at once. W. P. WHITSETT, owner, 405 Severance Bldg., northwest corner 6th. 24

FOR SALE—

$1700—Only for 10 acres in full bearing vineyard; all fine land, 11 miles from town.

$4000—1-2 cash, for 5 acres in fruit and alfalfa; good house, barn and well, at San Gabriel.

COOPER & CUDDEBACK,

Room 237, 215 South Broadway. 24

FOR SALE—$600——ONE ACRE——$600. ONE ACRE AT SUNNYSIDE HEIGHTS, WITH STREET IMPROVEMENTS AND FINE MESA SOIL. PRICE $600. EASY TERMS.

EMIL FIRTH,

411-417 LAUGHLIN BLDG., 315 SOUTH BROADWAY. 23

FOR SALE—

27½ ACRES.

A BEAUTIFUL TRACT.

Just on city limits, 4 car lines, cheapest on market, 5 cent fare, good to subdivide or hold as an investment.

HAGAR, SHEPPARD & KRATZ, 639 H. W. Hellman Bldg. 23

FOR SALE—FOR INVESTMENT AND TO subdivide soon, 32 acres on Sierra Madre electric, near Colorado st., $15,000, or ½ what surrounding property is held for. BRITTON & HART, 5 W. Colorado, Pasadena. 1

FOR SALE— Suburban Property.

FOR SALE—

60 ACRES.

$350 PER ACRE.

ON REDONDO EL. R.R. (INGLEWOOD BRANCH.)

NORTH OF HAWTHORNE ON S.E. CORNER OF SUMMIT AVE.

CHOICEST TRACT ON R.R.

LEVEL LAND. GOOD WELL, 300 FEET DEEP.

LARGE GROVE OF APPLE TREES.

NEW DEVELOPMENTS IN THIS NEIGHBORHOOD WARRANTS AN ADVANCE IN PRICE.

INVESTIGATE AT ONCE.

60 ACRES.

PRICE $350 PER ACRE.

MINES & FARISH, EXCLUSIVE AGENTS, 315 S. HILL ST. 24

FOR SALE—$65 PER ACRE, TEN MILES FROM CITY, 200 ACRES, OR WILL SELL IN 10-ACRE TRACTS, NEAR BURBANK. OVER 1000 FEET ELEVATION. ALL BEAUTIFUL, PERFECTLY LEVEL LAND, ALL SOWN TO WHEAT AND BARLEY, FINE FREE SOIL. THE GRAIN CROP WILL PAY HANDSOME INTEREST WHILE LAND IS INCREASING IN VALUE. THIS IS FAR BELOW PRICE OF ANY FINE LAND, THIS CLOSE TO CITY, WITH THE OWENS RIVER WATER TO BE BROUGHT DOWN THIS PICTURESQUE VALLEY, AND ELECTRIC CAR LINE TO RUN TO HUNTINGTON'S 16,000 ACRE RANCH AT SAN FERNANDO. THIS PROPERTY IS AN EXCELLENT INVESTMENT. LEO J. MAGUIRE & CO., EXCLUSIVE AGENTS, 305-6 F. P. FAY BLDG., CORNER 3RD AND HILL STS. PHONES—HOME 1183, SUNSET BROADWAY 4777. 24

FOR SALE—

ALHAMBRA.

Is still on the map, but if you wait much longer to buy that lot you have been figuring on, it will go out of your hands. Los Angeles Real Estate men are getting after everything that is cheap, and the result you see around Los Angeles, you pay $2000 for not as good a lot as we are offering for $500. We have only three lots left at that price, including sewer, cement walk, gas and water. The owners of other lots will not sell at those figures.

Let us pay your fare out there and show you what a fine place it is. Other property at very reasonable prices, comparing with other parts. It is only twenty minutes' ride on the Pacific Electric Co. cars from 1st and Main, Los Angeles; come today. (Free tickets.)

BUTTERBAUGH REALTY CO.,

206 Severance Bldg., 1st and Main sts., 6th and Main sts., Los Angeles, Cal. Alhambra, Cal. 22

FOR SALE—

Five acres at Strawberry Park, corner Western and Rosecrans ave.; for this week only $375 per acre.

220 acres rich soil, all in wheat, $6.25 per acre.

160 acres rich soil, $600.

16 acres full-bearing walnuts, $500 per acre.

15 acres 5-year-old walnuts, $250 per acre.

Full-bearing walnuts will net you $100 per acre.

31½ acres of the old Amestoy homestead, the flower of Strawberry Park; large, modern farmhouse, nice garden, hothouse, large barn and stable; five minutes' walk from Vermont ave. car; a beautiful property for subdivision; price $500 per acre; easy terms.

F. H. ROBINSON & CO., 226-7 Copp Blk.

FOR SALE—

"THE WATERLOO TRACT" FOR IOWA PEOPLE ESPECIALLY.

Iowa people want the BEST, especially when it can be bought at 10 per cent. less than anything else of equal value.

"The Waterloo Tract" is the cream of Hollywood and consists of 10 acres subdivided into 36 large lots; pure water, oiled streets, cement walks and curbs and building restrictions; come to my office and I will show you the tract from which you can make your selection! we mean to establish a colony of IOWA PEOPLE on this choice tract and are offering ATTRACTIVE INDUCEMENTS.

M. W. ATWOOD, 612 Grant Bldg. 23

FOR SALE—EAGLE ROCK.

The most beautiful foothill valley adjacent to the city; no farther away than Highland Park and 200 feet greater altitude; the car line is now building and fortunes will be made here during the next six months.

We have a few fine pieces suitable for subdivision.

We are also selling lots at the lowest price that they will be ever offered in the valley.

If you can appreciate a beautiful view, see our two fine building sites; 5 large lots in each site; price $2000 for the 5 lots. Building restriction is $2500.

CRITES, MYERS & KULLI,

107 S. Avenue 64 (Garvanza P.O. Bldg.) Branch office on the tract.

FOR SALE—

$36,000—300 acres, all good; 45 acres in alfalfa; 70 acres bottom land; 270 acres suitable for alfalfa plenty of water; just the thing for a syndicate.

$20,000—14¼ acres, city limits; mostly alfalfa; plenty of water.

$7500—5 acres and a fraction, electric line; suitable for subdivision.

$3500—10 acres, all good; some alfalfa; plenty water; well flowing.

$2000—15 acres, ¼ mile from electric house; 2 flowing wells.

E. S. HALL, 229 Mason Block. 22

FOR SALE—

EAGLE ROCK VALLEY.

Something doing in Eagle Rock Valley. Cars will be running by May 1st. This valley is a duplicate of the Highland Park Valley, lying between Los Angeles and Pasadena, and no further from Los Angeles than Highland Park. One first tract is now on the market. Large lots, not toy size, but 48x140. Prices $200 and $225. This is the cheapest that lots will be offered in the valley. Terms—

$10 DOWN AND $5 PER MONTH.

CRITES, MYERS & KULLI, 107 S. Ave. 64. Also office on tract after Feb. 1st.

FOR SALE—

Ten acres on the western suburb with a fine 6-room new residence, irrigating plant and other buildings, owner leaving and will sell at a price that when the cost of the improvements are deducted, the price of the subdivided lot will be less than $200; a 50-foot lot; this is the biggest snap offered near the city; if you want it come out at once, it must go, it is only 3 blocks from the electric car line and the Pico line will soon be within 2 blocks. D. C. BURSON & CO., 2515 W. Washington. Home phone 22586. 22

FOR SALE—

BEFORE YOU DO ANYTHING

Read our liners under "For Sale Suburban Property—Alhambra." It's money and satisfaction for you.

FREE TICKETS TO ALHAMBRA at HOLT & STANTON, 116 So. Broadway, Los ANGELES.

NORTHRUP & PECK,

26 City Hall Block, Alhambra.

FOR SALE—WE HAVE SOME VERY FINE chicken ranches, also acre lots at Tropico, one of nearly an acre of ground with a good 5-room house, bathroom, hot and cold water, cellar, etc., the lot is all fenced for chickens, 2 blocks from car line; price $2200. L. A. REALTY EX., 322 Grant Bldg. 22

FOR SALE—

5 acres south of city, 2 in alfalfa, 5 room cottage, large barn, fruit and berries, two Jersey cows, full supply farming tools. If you want a good home near the city, see us at once, easy terms. CARTER & STRINGFIELD, 302½ S. Broadway. 22

FOR SALE—4 OF THE BEST LOTS IN Dolgeville, very much below the market and a bargain. Owner is obliged to sell.

THOMAS S. WADSWORTH,

319-320 Douglas Bldg. 22

Phones Main 932. Third and Spring.

FOR SALE — WHERE WOULD ONE OF moderate means get a better home site than at the Wadsworth & Hollister's Palm tract; ½-acre lots, $800; get map and information at my office. THOMAS S. WADSWORTH, 319-320 Douglas Bldg. 'Phones 932. 22

FOR SALE—GET FULL PARTICULARS REgarding the finest suburban property on the market, on the Venice Short Line, 20 minutes' ride from city; ½-acre lots, from $800 to $1000; they are cheap. THOMAS S. WADSWORTH, 319-320 Douglas Bldg. 'Phones 932. 22

FOR SALE—20 ACRES CLOSE IN, ON GOOD car line, just ripe for subdivision and wont keep long. Address R, box 37, TIMES OFFICE 23

FOR SALE— Suburban Property.

FOR SALE—5 ACRES AT MONETA; GOOD house and barn, windmill, water stock, etc.; new Huntington line to Redondo will pass it; acreage here will double in a year; $2500; only $1000 cash; worth $3000. OWNER, room 105, 112 S. Broadway. 23

FOR SALE—CHICKEN RANCH; WILL SELL cow, chickens, horse and surrey and farming tools, and rent ranch to buyer of same; rent $250 per annum; 15 acres, plenty fruit, south of town. F. SNOVER, 119 S. Broadway. 22

FOR SALE—1000 ACRES, BETWEEN LOS Angeles and Santa Ana, on P. E. road; plenty water; terms easy; this property must be sold within 30 days. CARSON & MULHERRON, 511 Wilcox Bldg. 'Phone Home 4061. 22

FOR SALE—NEW PASADENA HOME, 11 rooms, large, handsome grounds; owner leaving city, will sell reasonably; this is a snap. Apply premises, MRS. BREED, 1441 S. Orange Grove. Take main line Pasadena car.

FOR SALE—IN EAGLE ROCK VALLEY, ½ block from car line, 200x100 feet with new 5-room house, only $2500 if sold by 1st. See us for acreage. McKAY-BALLS CO., 252 Eagle Rock ave. Phone East 1658. 22

FOR SALE — TO BE CONSERVATIVE would be to buy an $850 half-acre lot in the Wadsworth & Hollister's Palm tract; it's a good investment. THOS. S. WADSWORTH, 319-320 Douglas Bldg. 'Phones 932. 22

FOR SALE—$1650; ½ ACRE FENCED, 35 young fruit trees, California 4 rooms; 22 minutes, 7 cents; $500 down, balance time. See this; short line to Mission, east to Garfield, South Pasadena. JOHNSON. 25

FOR SALE—NO BETTER BARGAIN THAN this ten-acre tract, between Hollywood and Soldiers' Home, on high, level foothill ground; fine building site; only $3000. WM. N. HOLWAY, 211 Grant Bldg. Home 1929. 22

FOR SALE—AUTOMOBILE HILL-CLIMBING contest at Altadena today. Go out to see it, and if interested in real estate, Call at my office at end of Altadena car line. L. M. PRATT, 608 Laughlin Bldg. 22

FOR SALE—7½ ACRES, MODERN HOUSE, beautifully located at Santa Barbara, cost $12,000; $10,000 takes it, easy terms; owner gone away. H. G. CHASE, Santa Barbara.

FOR SALE—LOTS AND ACREAGE IN THE Palms, our climate is fine and values of property increasing. See JAMES P. WARD, 5th st., Palms. Phone Main 1917. 26

FOR SALE—YOU SHOULD KNOW MORE about Wadsworth & Hollister's Palms tract; ½-acre lots. THOS. S. WADSWORTH, 319-320 Douglas Bldg. 'Phones 932. 22

FOR SALE—CHEAPEST AND BEST ACREage in Glendale and Tropico; 1, 2½, 4 and 15-acre pieces; easy terms. SIMMONS, room 220, 217 S. Broadway. 23

HOLLYWOOD.

FOR SALE—IN THE MORGAN HOLLYWOOD TRACT, HOLLYWOOD. ALL HOLLYWOOD CARS STOP THERE. THOSE WHO ARE THINIKNG OF LOCATING IN HOLLYWOOD AND WANT FIRST-CLASS HOME SITES, WE ESPECIALLY CALL THEIR ATTENTION BEFORE PURCHASING ELSEWHERE, TO SEE WHAT WE HAVE. THERE ARE ABOUT 20 FINELY-LOCATED LOTS LEFT ON OUR TRACT, ALSO 3 ARTISTIC MODERN HOMES, JUST RECEIVING THEIR FINISHING TOUCHES, IN THE TRACT. STOP AND SEE WHAT WE ARE DOING. J. J. MORGAN, 708 JOHNSON BLDG., COR. FOURTH AND BROADWAY. 'PHONE 5821, MAIN 5129, OR OFFICE ON TRACT. HOME 'PHONE HOLLYWOOD 144.

FOR SALE—

BEAUTIFUL GLORIETTA TRACT, HOLLYWOOD.

Only 25 minutes' ride from the city; take Hollywood cars to Prospect and Willard or Glorietta aves., commutation fare 4 1-2c. Lots 50x135 and 70x150; $900 and up; terms 1-3 cash, balance 6, 12 and 18 months; building restrictions, $2000, $2500 and $3000; all street improvements made and paid for. Trees and palms potted; branch office on the tract; Home Phone 5928.

CROAKE & M'CANN, 225 Douglas Bldg. Phones—Main 3490; Home 1812. 28

FOR SALE—

A BEAUTIFUL HOME.

HEART OF HOLLYWOOD.

A SNAP FOR CASH.

New, modern in every respect, 10 rooms, besides bath, extra toilet, large halls, screen porch, kitchen, automobile barn, etc.; grounds 160x150. See owner, room 1, VANSYCKLE BLDG., next to P.O., Hollywood. Home 128. 22

FOR SALE—SOME EXTRA BARGAINS IN Hollywood, do not wait too long or you will miss them; 7-room cottage on 50-foot lot, barn, chicken and cow corral, fruit and orange trees; all kinds berries, garden stuff and bananas; price partly furnished; $3500; also 2 large lots, $600 each, $187.50 cash, balance, 6, 12 and 18 months; these are close in and are snaps. See WILEY & McGINNIS, Owner, 540 Carlton Way, Hollywood. 22

FOR SALE—

FINE RESIDENCE LOT.

$750.

1-3 cash, balance $15 per month, interest 6 per cent.; all improvements and water in; will double in value in another year. Office N.E. corner Lemona and Santa Monica aves. Take Colegrove car, get off at LEMONA AVE. 22

FOR SALE—

FINE RESIDENCE LOT.

$750.

1-3 cash, balance $15 per month, interest 6 per cent.; all improvements and water in; will double in value in another year. See VANSYCKLE, next to P.O., Hollywood. 22

FOR SALE—IT WILL PAY YOU TO SEE us before buying in Hollywood; we have a large list of choice vacant and improved property to select from; also a few furnished residences, special attention given in locating strangers; satisfactorally. W. C. CAMPBELL & CO., opposite Hotel Hollywood. 25

FOR SALE—LARGE CORNER LOT IN THE Hollywood foothills, commands a fine view of the valley and ocean, ideal location, a good investment. See FOWLER BROS., Highland ave., Hollywood, Home 124. 25

FOR SALE—

Gray Gables of Hollywood, by the owner, new 9-room residence; strictly modern in every respect; large pergolas; choice selection roses; fruit trees; fine view of mountains, valley, ocean; 300 ft. car line; lot 75x271. On high ground; barn, chicken yard. CHAS. COE, Prospect Western, Hollywood. Phone 287. 22

FOR SALE—OWNER MUST SELL AT A sacrifice, a modern two-story house on large lot 100x200 in the heart of Hollywood, variety fruits, berries, good barn, an ideal home. We want an offer for this property. FOWLER BROS., Highland ave., Hollywood, Home 124. 25

FOR SALE — 3 FINE NEW, VERY MODern homes; very artistic and complete; both 8 rooms, just finished; call and look at them; they are in Morgan's Hollywood tract, Hollywood. Call at our office on tract, or 708 Johnson Bldg. Home Phone 5821, or 144 Hollywood. Take Hollywood car and get off at Morgan Place. J. J. MORGAN.

TO LET—

HOLLYWOOD HOMES.

$14—5-room modern cottage, including water.

$20—5-room modern cottage, water extra.

$25—7-room modern, 2-story, including water.

See VANSYCKLE, next to P.O., Hollywood. 22

FOR SALE—WE HAVE A COMPLETE LIST of the best bargains in houses and lots in Hollywood. It will pay you to see us before investing. FOWLER BROS., Highland ave., Hollywood, Home 124. 25

FOR SALE—

HOLLYWOOD PROPERTY, ALL KINDS.

THE WILLIAMS REAL ESTATE CO., Wilcox Building, Cahuenga ave., Hollywood, Cal.

HOME 233. SUNSET 671.

FOR SALE—IN BEAUTIFUL HOLLYWOOD, modern residence near hotel and car line, large corner lot, barn, flowers, a magnificent home, will be sold at a sacrifice. See FOWLER BROS., Highland ave., Hollywood, Home 124.

FOR SALE—$750, THE SNAP OF THE Hollywood market, adjoining lots sell for $1250, cement sidewalk, curbs and gutters, 50x160 feet. DICKINSON, 119 S. Broadway. 22

PASADENA.

FOR SALE—WE ARE SOLE AGENTS FOR 15 acres at Pasadena; 1½ miles to center of the city; fine level land; good soil; 51 shares of water. We can deliver it this week for $500 per acre; will divide it. This land is well located for chicken ranches and is a snap at the price asked.

FOR SALE—10 acres of very fine land on Lincoln ave.; altitude 1250 feet; North Pasadena water; level and best of soil. Nice oranges, lemon and ornamental trees; no buildings; price $800 per acre.

FOR SALE—4 very desirable lots at South Pasadena; on Short Line, near Monterey road. These are snaps, and will go quick. Easy terms.

FOR SALE—Fine building sites at Altadena; lots or acreage; high elevation; pure water; magnificent view; all prices. A few special bargains, and now is the time to buy. See the ROBERTS-GELDREICH COMPANY, 304 Thorpe Bldg., 132 N. Broadway. Main 1682.

FOR SALE— Suburban Property.

ALHAMBRA.

FOR SALE—

ALHAMBRA.

7-CENT CAR FARE.

85-CENT GAS.

AND ALL THE OTHER THINGS WORTH WHILE.

$3000 for fine new 9-room house on corner of beautiful streets; 203x150-foot lot; set to bearing oranges.

$1350 for the choicest new cottage, on 50x150 lot, in fine neighborhood; this is something worth while.

$375 for 50x150-foot lots on street with all improvements, in finest part of city.

$300—Only two lots at this price, with all street improvements and sewer, on boulevard; choice location.

Two exchanges for Los Angeles improved that are worth while; one, eight acres of oranges, ½ Valencias, ½ navels, in a neighborhood of fine homes; crop worth $2500; brought that last year. For an investment or home is first class.

The other is a beautiful new home, with 3 acres of land, beautiful trees, ornamental and fruit; a gentleman's home.

BUSINESS PROPERTY.

One choice corner, 50 feet, at a bargain price. Nothing less than $20 a foot more than price of this. A day or two will sell it.

Get free tickets at Los Angeles office, HOLT & STANTON, 116 S. Broadway, and see NORTHRUP & PECK, 24 Alhambra, Cal.

FOR SALE—

FOR QUICK BUYERS.

2 finely located lots on one of our best drives —only two left—100x220—Think of the size, nearly an acre. In view of the Raymond Hotel and the glorious mountains. Near schools and electric line. $1500 to $2000 an acre is what property sells at in that locality. These are only $800 a lot. Will be gone in a day or two at this price.

FOR EXCHANGE.

Fine new house on beautiful drive, four acres set to full bearing oranges in fine condition. A choice property for Los Angeles improved.

Three lots on Garfield avenue, all street work done and sewer in, small house; near car line and school. First-class exchange for Los Angeles.

BUSINESS CHANCE.

50 feet on choice corner with neat home, good rental value or for home. But remember business corners are scarce and the price of this is a bargain.

50 feet on Main street with house that will pay interest on the whole investment and the property steadily increasing. For a wise man this is the cream of buys.

Get free tickets at our Los Angeles office, HOLT & STANTON, 116 S. Broadway.

NORTHRUP & PECK, 26 City Hall Blk., Alhambra, Cal.

FOR SALE—

"WE SELL LOTS."

ALHAMBRA.

FREE CAR TICKETS TO ALHAMBRA. CALL FOR THEM AT OUR LOS ANGELES OFFICE.

HOLT & STANTON, 116 S. BROADWAY. CHOICE RESIDENCE AND BUSINESS PROPERTY.

BAILEY REALTY CO. OPPOSITE POSTOFFICE. ALHAMBRA. 24

FOR SALE—

"WE SELL LOTS."

ALHAMBRA.

Free car tickets to Alhambra.

Call for them at our Los Angeles office. HOLT & STANTON, 116 S. Broadway. Choice residence and business property.

BAILEY REALTY CO., Opposite Postoffice, 24 Alhambra.

FOR SALE—CLOSE IN, NEAR CAR LINE, new 6 room 2 story modern house, with one acre, gas, electricity, cheap water, barn, sheds, fenced, walks, driveways, fruits and flowers. I built this for my home, cause of selling interests elsewhere, price $3100, 1-3 cash. See my agent.

BAILEY REALTY CO. OPPOSITE POSTOFFICE. ALHAMBRA. 25

FOR SALE—

STOP—QUICK.

Alhambra Alhambra

See WAGGAMAN for lots, houses, etc.

J. L. WAGGAMAN, Curtis ave., Valencia Terrace Tract. 26 Alhambra.

ALTADENA.

FOR SALE—$4000; IN ALTADENA, THE Highlands of Pasadena; 4 acres, fruit and buildings. Six-room house, barn, brooder-house, chicken equipment for 500 to 800 hens; set solid to trees, 15 varieties, all thrifty and full-bearing; good water, abundant and free; elevation 1400 feet; magnificent view of mountain and valley; nice lawn, shrubbery and flowers. This is a right good place and much below its value. Price this week $4000.

FOR SALE—4 acres on Piedmont Drive, in Altadena. Lincoln ave. water; $2400.

FOR SALE—10 acres on Piedmont Drive; solid to fruit; Lincoln ave. water; $450 per acre and will divide.

FOR SALE—On N. Marengo ave., Altadena, 283 feet frontage, 253 feet deep; very desirable corner. Five-room bungalow, with bath, electric lights, lawn, shrubbery and flowers. Has been held at $6000, and was the cheapest property on avenue at that. We can deliver this week for $3250. Elevation 1450 feet; Rubio water.

See the ROBERTS-GELDREICH COMPANY, 304 Thorpe Bldg., 132 N. Broadway. Main 1682.

FOR SALE—AT ALTADENA, THE BEAUTIful foothill section of Pasadena, lots, acreage and residence property. L. M. PRATT, 608 Laughlin Bldg., or Altadena office at end of car line. 22

GLENDALE.

FOR SALE — HOUSES AND ACRES AT charming Glendale, at reasonable and profitable prices for quick buyers. SEE US for real bargains. WE HAVE what you want in lots, acres, residences. LOGAN & PARKER, 128 S. Broadway. CUT THIS OUT.

FOR SALE— Beach Property.

FOR SALE—5-ROOM COTTAGE AT OCEAN Park, near Pier ave., for $1500; the finest buy in Ocean Park; convenient to Natatorium. BOGARDUS & NASON, 318 H. W. Hellman Bldg. Telephone 7310; Main 1644. 22

FOR SALE — MANHATTAN BEACH, 3 lots, fine view of ocean; $390; last cheap lots in Manhattan. See owner, D. MEACHAM, Center st., Manhattan. 25

FOR SALE—FOR LONG BEACH PROPERTY or vicinity of Long Beach call at the branch office, 340 Pacific Electric Bldg., 6th and Main sts. W. P. CHAPPELL. 28

FOR SALE—WANT HOUSE AND LOT OR few acres land, right on beach; will give stock in corporation at cash price. See PHOENIX, 202 Grant Bldg. 25

FOR SALE—FURNISHED COTTAGE NEAR Ocean Front, at a bargain; easy terms. CHAS. J. HILDESHEIM & CO., 142½ Pier ave., Ocean Park.

FOR SALE—$500; 40x150, NEAR 2 CAR LINES and Auditorium, overlooking ocean, at Redondo. P.O. BOX 286, L. A. 27

LONG BEACH.

FOR SALE—

LONG BEACH! LONG BEACH!

HEADQUARTERS FOR INFORMATION ABOUT LONG BEACH PROPERTY, ALL CLASSES.

BUSINESS PROPERTY, RESIDENCE PROPERTY, HARBOR PROPERTY.

FREE LITERATURE AND FULL PARTICULARS FROM BUTTERS & PAUL INVESTMENT CO., 317 O. T. JOHNSON BLDG., 4TH AND BROADWAY. SUNSET PHONE MAIN 2016.

OPEN EVENINGS AND SUNDAY MORNINGS.

FOR SALE—FORECLOSURE SALE.

Beautiful 6-room cottage fully furnished, cost $1750; on a 40x100 foot lot worth $2000; facing ocean, at Long Beach; must be sold, $3000 takes everything; cost $3750; terms.

FUNCHEON & DAVIS, 26 224 S. Broadway.

FOR SALE—

Prospective business lot, 25x250, on American ave., Long Beach; 2 houses on lot rent for $150 per month; price $10,000; ½ cash.

J. B. WATERBURY, 424 Chamber Commerce. Home 1138; Main 6826. 22

OCEAN PARK.

FOR SALE—

—FREE RIDES—

To VENICE and OCEAN PARK to all PURCHASERS of property through us. Bring this with you.

ROBBINS REALTY CO., 144 Pier ave., OCEAN PARK.

We have the bargains.

FOR SALE—LOT IN OCEAN PARK, $450 if taken during February. Address owners P, box 107, TIMES OFFICE. 26

WILMINGTON.

FOR SALE—WILMINGTON.

Wise people invest in lots at the inner harbor town. See DORION & SCHNEIDER, 300½ S. Broadway, branch Wilmington.

HUNTINGTON BEACH.

FOR SALE—STORE ROOM AT HUNTINGton Beach; 1 year's lease. See WADHAMS INVESTMENT CO., Huntington Beach. 23

FOR SALE— Beach Property.

HERMOSA.

FOR SALE—BUSINESS LOT AT HERMOSA Beach; 40x100 feet; fine location, $600 will buy it; $500 cash; will double in value this summer. Address R, box 9, TIMES OFFICE. 22

VENICE OF AMERICA.

FOR SALE — ON ZEPHYR ST., OTHER lots held at $10,000. PHONE 51245. 25

FOR SALE— Lemon and Orange Groves.

FOR SALE—ORANGE BELT REALTY & Commission Co., Colton, Cal.

2 acres, navels, $1800; 9 years old; city limits.

4 acres, navels, 5-room house, [illegible]; house one year old, 414 trees, 9 years old, $4000; city limits.

7 acres, oranges, $4200, 9 years old.

7 acres, open land, $700. 22

FOR SALE—SAN FERNANDO VALLEY, 15-acre ranch; 6 of oranges and 4 of olives; trees 8 years old; full bearing; will exchange for city property; particulars

F. H. ENRIGHT & CO.,

Phone Home 3717. 404 Henne Bldg. 22

FOR SALE—A FINE 5-ACRE ORANGE ORchard, near Covina; all in fine condition; good house and buildings; a snap at $3000; look this up now if you want a good buy. KING BROS., 203 Tajo Bldg., 1st and Broadway. 23

FOR SALE—SEVERAL OF THE BEST INcome orange groves in best walnut-producing district of Southern California; half an hour's ride from city. WHITE & M'CUNE, headquarters for San Pedro property, 302 Fay Bldg. 25

FOR SALE—INCOME ORANGE GROVE, Valencias, navels, 8 years old, 23 acres where deer hunting, trout fishing, pastime, Modern new Westlake home, beautifully furnished. Particulars, 910 CARONDELET ST. 29

FOR SALE—INCOME ORANGE GROVE, Valencias, navels, 8 years old, 23 acres where deer hunting, trout fishing, pastime. Modern new Westlake home, beautifully furnished, particulars, 302 FAY BLDG.

FOR SALE—MUST SELL 30 ACRES FULL-bearing orange orchard, good dividend property at ½ price; Trust Co. say sell and I mean business. F. Phone West 1000. Sole agent, 2329 MENLO AVE.

FOR SALE — BEAUTIFUL 14-ACRE ORange and lemon grove at Sierra Madre; near four car lines; a bargain; $6000; terms. T. H. KIRK, 201 Grant Bldg. 22

FOR SALE—WANT FREE AND CLEAR ORange grove; will give stock in large corporation at cash price. See PHOENIX, 202 Grant Bldg.

FOR SALE—BY NON-RESIDENT OWNER, 10-acre navel orange grove at Ontario; trees 12 years old; $6000; terms. Address FRANK WEST, Ontario. 25

FOR SALE — 3-ACRE NAVEL ORANGE grove at Ontario, $1500; terms; trees 14 years old. Address FRANK WEST, Ontario. 25

FOR SALE— Miscellaneous.

FOR SALE—BEAUTIFUL UPRIGHT PIANO, used only 3 months; well-known make; genuine ivory keys, elegant colonial mahogany case, 3 pedals; 3 strings to each tone; continuous dust-proof hinges; full-length music rack; piano of the latest style, and can't be told from new; can furnish 10-year guarantee; cost $350, but will sell for only $185. Can arrange for $5 monthly payments; will take good horse, or rig, as part payment. 514 S. HILL.

FOR SALE—MONSTER SACRIFICE OF ALL household goods, big buy, come early and get the bargains. Velour couches, $4.95; box couch, $2.50; couch covers, $1.10; door panels, 30c; Smyrna rugs, 75c; 6 piece toilet sets, $1.75; washstands, $1.25; 4 burner hot plate, $1.90; 6 foot extension table, $4.95; 40 piece dinner set, $3.75; buffet, $9.75; set knives and forks, 75c; 9x12 Brussel rug, $11; carpet sweepers, $2.25; linoleum, 50c; oil cloth, 20c. OVERELL'S, 552-554 S. Main st.

FOR SALE—FINE PUMPING MACHINE, 2 horse power, outfit $75; 4 horse power, $125; 6 horse power, $175; 10 horse power, $225; 12 horse power, $275; 16 horse power, $300; 20 horse power, $350; 30 horse power, $450; these gasoline outfits consist of pumps, belting, foot valves, priming, pump tanks and batteries, all ready to set up. These engines thoroughly overhauled and are ready for delivery. Call and examine same at Southern Wrecking Co., 225 S. LOS ANGELES ST. 24

FOR SALE—

$500— —$500

$500— —$500

$600— —$600

$600— —$600

Notice these low prices. These are best buys in Los Angeles. BURCK-GWYNN, Moneta Figueroa tract, 60th and Moneta. Agent there or 106 Broadway. 25

FOR SALE—WALNUT TREES, I HAVE A few thousand 2 and 3 years old, grown from nuts, carefully selected, from the best bearing Santa Barbara soft shell varieties; all trees guaranteed to be as represented; samples and prices can be had at STEWART BROS., 712 S. Spring, or address me at 253 N. Soto st., city. James Stewart. 1

FOR SALE—

Two second-hand W. C. outfits, complete; a bunch of good second-hand faucets, 25c and 35c each. Some second-hand seats and tanks for W. W.'s in good condition. Snaps. 2 instantaneous heaters at $7 each, at SWINNERTON, 209 N. Broadway. 22

FOR SALE—1 40-H.P. CLARK AUTOMATIC engine; 2 60-H.P. boilers; 1 boiler feed pump; a miscellaneous assortment of second-hand laundry machinery. This machinery in good condition; the boilers will go in with Hartford insurance on them. Apply

MUNGER'S LAUNDRY, 25 214 S. Main st.

FOR SALE — COMPLETE FURNISHINGS of a 5-room house, which include bedding, linen, dishes, etc. Everything new and desirable. House right downtown. Rent $30 per month. This is a snap. Price $325. LINDSAY REALTY CO., 204 Severance Bldg. 22

FOR SALE—A VERY CENTRALLY LOCATed 5-chair barber shop, with cigar stand and bootblack stand in front; 3-years' lease at a rental of $16 per month. This place has a good trade and is a sure bargain. Price $1400. LINDSAY REALTY CO., 204 Severance Bldg. 22

FOR SALE — GROCERY STORE ON W. Pico, with 5 living rooms. Fine stock and fixtures; nice trade; rent only $25 per month. This is a bargain and worth looking up. LINDSAY REALTY CO., 204 Severance Bldg. 22

FOR SALE—DOES YOUR ROOF LEAK? Mastic Roof Paint stops leaks in all kinds of roofs. For sale only by NATIONAL MASTIC ROOFING CO. 201 E. 6th st. Roofing and building paper for sale. Contractors for Mastic Felt and Gravel roofing.

FOR SALE—WE HAVE A CARLOAD OF sewing machines, just in and only 2 months to dispose of them, as this building is to be torn down; we are cutting prices very materially. WHITE AND DOMESTIC CO., 510 S. Spring. 22

FOR SALE — PITKINS MIXED PAINTS, Adamant roofing, drain boards, poultry netting, doors, sash and all kinds of building material at lowest cash price at 2642 Andrew st., E. L. A. 739 San Fernando st. BUILDERS' SUPPLY CO. 25

FOR SALE—

RAILROAD TICKETS.

Bought, sold, exchanged. Low rates East. DUFFIN'S OFFICE, No. 209 W. Fourth st.

FOR SALE — ON EASY PAYMENTS, BAR fixtures, new and second-hand billiard and pool tables, billiards and bowling supplies. We lead in cheap prices. BRUNSWICK-BLAKE-COLLENDER, 424 S. Broadway, L. A.

FOR SALE—OUR BEAUTIFUL COLONIAL mahogany case piano; well known make; used but a short time; will be sold now at a sacrifice. Instrument may be seen at 2160 HARVARD BOULEVARD.

FOR SALE—DROP HEAD SINGER SEWING machine, almost new, $25; White or New Home $8; W. & W. $5; Tailor $15 or trade; rented $1.50 month. ARCADE CO., 416 W. 7TH ST., Home Phone 2208.

FOR SALE—A FEW SLIGHTLY USED SETS of "Modern Eloquence," in 5, 10 and 15 volumes; these will be sold at greatly reduced prices. Inquire of H. E. DOWNING, Times Business Office.

FOR SALE — PIANO; DUE TO MISFORtune; I must sell my beautiful walnut Kurtzmann piano at a great sacrifice. For further information, address G, box 30, TIMES OFFICE.

FOR SALE — EVERBEARING BLACKberry plants "new variety," 4 years old; large plants, $2 per dozen; transplant, deliver cut flowers, smilax. 122 N. JOHNSTON ST. 22

FOR SALE—

BARLEY HAY.

100 tons, whole or part. J. B. NICHOLS, 221 Douglas Bldg. Home phone 2896. 23

FOR SALE—AUTOMOBILE ROBES; A FEW Indian art robes, used for automobiles, carriages, couch covers, or cosy corners. Call ROOM 220, Coulter Bldg.

FOR SALE — FURNITURE, RUGS, CARpets, gas ranges, of six-room house, new, up-to-date; must be sold this week. PHONE 51366, 822 Lake st., owner. 23

FOR SALE—TYPEWRITER, NO. 2 SMITH Premier, in fine condition, thoroughly overhauled and repaired, $65 cash. ROOM 24, 211 W. First st. 22

FOR SALE—PERFECT LARGE DATE palm tree, can be bought for $5 if the yard is left even. MAIN 4948. See tree at 620 Towne. 22

FOR SALE—SEVERAL WINDMILLS TO move; see us; save time; we also move. Call afternoons, DEMMITT COMPANY, 139 N. Main. 22

FOR SALE—PALM; YOUNG PHOENIX Canariensis variety, delivered free, for 50c each. Address 2110 FIGUEROA ST. Phone 21947. 22

FOR SALE — HANDSOME BABY BUGGY, cost $22; ruffled net parasol, very little used, price $8. 1100 W. NINTH. Main 2944. 23

FOR SALE—SAVE GOOD MONEY ON A gas range, cook stove, steel range or gasoline stove. L. C. SKEELS, 507 S. Main.

FOR EXCHANGE— Real Estate.

FOR EXCHANGE—

W. H. OBEAR.

$7500 and clear—Ocean Park; improved lot on Hollister ave., 50x150; three buildings; two 6 rooms; rents $40 and $50 month; one 4 rooms, rents $20 month; wants L. A.

$120,400—Ocean frontage at Ocean Park; want orange ranch up to $90,000, balance mortgage back.

$2600—Mortgage $1700; Manhattan Beach; two fine lots; wants Los Angeles; will assume small amount.

$1220—Mortgage $600; will clear; Manhattan Beach lot; wants Los Angeles.

Have a $2500 lot at Hermosa Beach; also some cash for Los Angeles improved.

Have another lot at Venice, $3000, and some cash for two-story house or cottage in city.

Have $1200 property at Venice for small chicken ranch.

W. H. OBEAR, 408-9-10 O. T. Johnson Bldg.

22 E. R. RISDEN, Exchange Mgr.

FOR EXCHANGE—

Want exchange—

Cottages for rooming-houses.

Land or lots for rooming-houses.

Rooming-house, about 30 rooms, for Riverside, clear; income.

6-room Pueblo, Colo., house, $200 mortgage, for rooming-house or lots.

Orange grove for good rooming-house.

$26,500—Hotel property; take residence part pay.

9 rooms, Ocean Park, want ranch land.

19-room transient house for lots or cash, equity.

Hotel business for residence or land.

Topeka, Kan., Missouri farms, Iowa income for California.

Ocean Park cottage for city.

See us for exchanges.

M. & M. REALTY INVESTMENT CO., 24 222-4 Bryson Bldg.

FOR EXCHANGE—IF YOU HAVE SOME first-class vacant lots to exchange for country property, look at this.

20 acres rich level land, 7-room, hard-finished house, new barn, other good buildings, windmill and tank, water piped to all buildings. This fine property is close to school and the Santa Ana electric road. Call or address 435 STIMSON BLK., Third and Spring st. 22

FOR EXCHANGE—

4 lots in South Pasadena, will take modern house of 7 or 8 rooms, Los Angeles, Hollywood, Alhambra or beach.

10 lots, 50x150 in Alhambra, price $4000; will exchange for house and lot of same or less value in city.

$2000 equity in 12-room house, close in, worth $3500, and some cash, for house in city.

2 business lots, 50x150 each, on Pasadena ave., will exchange for 7 or 8-room modern house in city, beach, Hollywood or Alhambra.

I have several improved ranches from 5 to 40 acres, which my client wishes to exchange for ranch north of Fresno.

W. A. WING, 321 Byrne Bldg. 23

FOR EXCHANGE—

For sale or exchange for Los Angeles property, 80 acres timber land, over 3,000,000 feet of lumber estimated on same.

NEAR CASTLE ROCK, WASH.

PRICE $2500.

5 shingle mills near-by to handle lumber. Above is a good chance for some one.

JONES & RYDER LAND CO., Exchange Dept. 218 W. Third st. 23

FOR EXCHANGE—

240-acre farm in Linn county, Kansas, only 65 miles from Kansas City; mostly in cultivation; good improvements; fenced and cross-fenced; only $40 per acre; $9600; clear of incumbrance; will exchange for Los Angeles and assume.

ALSO

Store and cottage in Colorado Springs, Colorado, $5000, equity $3000; rented for $30 per month; will exchange for small ranch or lots on Boyle Heights.

See MORELAND with LEVER & SMITH, 23 224 W. Fifth st.

FOR EXCHANGE—

A splendid, distinctly modern residence; can accommodate two families; 10 and 12 rooms.

ORANGE ST. NEAR WESTLAKE AVE.

PRICE $20,000.

Not only a beautiful home, but a rare investment opportunity. Will sell or exchange.

JONES & RYDER LAND CO., Exchange Dept. 218 W. Third. 22

FOR EXCHANGE—

10 acres alfalfa ranch, Riverside, 7 room house, $3500, pumping plant, 65 inches water, exchange for city property, might consider nice rooming house, mortgage $2000, $4800.

22 room house, fine for larger house and pay difference, $1600.

6 room cottage, modern, new for rooming house, $2700.

17 room rooming house, for ranch, house or lots, $1600.

GRIMES & ALEXANDER, 306½ S. Broadway. Room 14.

FOR EXCHANGE—

$15,000—260 acres in beautiful Ojai Valley; 5-room house, large barn, springs and domestic water, railroad station, schools, view, shade; for Los Angeles property; this clear; will assume.

$3000—4-room cottage, 2-story barn, corner, 50x125; will exchange for 7 or 8 rooms in city; will assume.

E. S. HALL, 22 229 Mason Block.

FOR EXCHANGE—A STRICTLY MODERN 6 room cottage for sale or exchange, for Angeleno Heights property. West 35th, st. near Vermont ave., lot 43½x150.

PRICE $2750.

Above is a beautiful cottage home and will be taken quick.

JONES & RYDER LAND CO., 218 WEST THIRD ST. Exchange Department. 22

FOR EXCHANGE—4-ROOM COTTAGE, BEtween city and Hollywood; want to exchange for small ranch; price $2000; 20 acres near Chino, 4-room house, good barn, fine flowing well; 10 acres in alfalfa, good stand; 20 acres, planted to sugar beets, only ¾ mile from factory; will exchange for good city property. KING BROS., 203 Tajo Bldg. Phone 5465. Price $6000.

FOR EXCHANGE—

WANTED

EASTERN PROPERTY.

F. M. SIMPSON & CO., "Exchanges Exclusively," 835 H. W. Hellman Bldg.

FOR EXCHANGE—80 ACRES OF IMPROVED land, well rented, joining a thrifty Iowa town of 3000 people; an important railroad center; a plattable proposition; also a subdivision of about 150 lots in same town and owned by same party; for exchange for good Southern California; parties reside here and want a good trade. M. W. ATWOOD, 612 Grant Bldg. 23

FOR EXCHANGE—

A 2-story brick store building, located on the best corner of a good Iowa town; 2 store rooms, with offices above. Price $10,000; mortgage $4000. Will assume on good ranch or city property.

F. M. SIMPSON & CO., "Exchanges Exclusively," 22 835 H. W. Hellman Bldg.

FOR EXCHANGE — $10,000; WE HAVE A fine piece of city improved residence property, worth $10,000, to exchange for a good country store or walnut orchard of 15 or 20 acres. This sort of deal don't happen often, come quick if you want a bargain.

EDWARD D. SILENT & CO., 216-218 W. Second st.

FOR EXCHANGE—

$2800 equity in a $4800 8-room modern house, lot 50x155 feet, on Hoover, near Washington st.; want a 4 or 5-room cottage not too far out.

JONES & RYDER LAND CO., Exchange Dept. 218 W. Third st. 26

FOR EXCHANGE—2780-ACRE RANCH IN Colorado, suitable for cattle and farming; cattle, horses, wagons, all farming implements go with the place; 8-room house, stable, corrals, milk house and separator; owner wants Southern California, dairy preferred. CHAS. N. GREEN & CO., 215 Mercantile Place. 22

FOR SALE—GOOD MIXED HAY, $10; NO. 1 tame oat, $11 to $12; baled at barns. ADAMS, east end Hollenbeck ave.

FOR SALE—OR RENT, OFFICE DESKS, rug, chairs, or any kind of house furniture. L. C. SKEELS, 507 S. Main.

FOR SALE—ROLL-TOP DESKS AND OFfice furniture. GODDARD FURNITURE CO., 425½ S. Broadway, Basement. 24

FOR SALE—ATTEND THE FIRE SALE TOday at A. B. WILMANS & CO'S FURNITURE STORE, 516 S. Spring st.

FOR SALE—BARGAIN IN A SODA FOUNtain, first-class condition. Address XX, box 174, TIMES OFFICE.

FOR SALE—A. B. WILMANS & CO'S FIRE sale is attracting buyers of furniture. 516 S. SPRING ST.

FOR SALE—SECOND-HAND POOL TABLES cheap. See MR. REESE, with Finley & Illo, 341 S. Hill st. 22

FOR SALE—BILLIARD AND POOL TABLES, $50 each, good as new. Address J, box 14, TIMES OFFICE. 27

FOR SALE—OAK ROLL TOP DESK, CHEAP. Any noon. DEMMITT COMPANY, 139 N. Main. 23

Classified Liners.

FOR EXCHANGE—
Real Estate.

FOR EXCHANGE—WE HAVE A FINE LOT worth $1500, southwest, to give as part payment on 8 or 9-room new, modern house, between Figueroa and Normandie, Washington and 40th; must be a bargain; from $4500 to $6000. J. J. PHELPS CO., 236 H. W. Hellman Bldg. Home 6440, Broadway 4550. 22

FOR EXCHANGE — INCOME ORANGE grove, Valencias, navels, 3 years old, 23 acres, where deer hunting, trout fishing pastime; high, healthy, new, modern, Westlake home, high, sightly lot, overlooking Westmoreland Place, Hollywood, ocean, very choice. Investigate. OWNER, 302 Fay Bldg. 23

FOR EXCHANGE—
$3x83¼.
On beautiful Newport Bay.
$800 building restrictions.
For city property or equity.
H. R. HANNA & CO.,
Home 1900. 519 Stimson Bldg.

FOR EXCHANGE — $50,000, CLEAR LONG Beach business property and $25,000 cash for Los Angeles business property or semi-business property; also $30,000 eastern business block for good ranch here. Also $2750 rooming-house paying well for good land or cottage. R. D. LIST, 212 Tajo Bldg. 'Phone 7062.

FOR EXCHANGE—
—ACREAGE—
Property near the city for a modern 6 to 8-room house in the southwest.
F. H. BROOKS COMPANY,
218-24 Currier Bldg. 212 W. Third st.
24 Both 'phones.

FOR EXCHANGE — 20 ACRES WITH 15 shares of Anaheim Union Water Co. stock; 20 acres 15-year-old softshell walnuts and balance in vines interset to walnuts, close to Fullerton; will trade for Los Angeles property; price $9000. Address GARDINER & FORD, Fullerton, Cal. 23

FOR EXCHANGE—
We have 27¼ acres on city limits, 5 cent car fare, 4 car systems, a fine investment or suitable for immediate subdivision, will take part city property, price $27,500. HAGAR, SHEPPARD & KRATZ. 23

FOR EXCHANGE — WE HAVE SEVERAL nice ranches to trade for city homes, alfalfa, walnuts, oranges, fruit, any kind you want; if you wish to get out on a good ranch and want to trade your city property, come in and see us. KING BROS., 203 Tajo Bldg. Home 4545, Main 2304.

FOR EXCHANGE—FOR QUICK RESULTS IN selling or exchanging your real estate or business of any kind, consult the
AMERICAN REALTY CO., (Inc.)
330 Mason Bldg., cor. 4th and Broadway.
Phones—Main 5169; Home 640.

FOR EXCHANGE—A CHOICE 80-ACRE IMproved farm well located in Hardin county, Ia. A1 soil, good improvements and a fine income property, for exchange clear for good Southern California clear. M. W. ATWOOD, 612 Grant Bldg. 23

FOR EXCHANGE—EQUITY OF $185 IN A beautiful beach lot, 40x150 ft. fronting the ocean, price $550; very easy terms. This is a bargain, what have you. F. B. CALDWELL with Caldwell & Co., 400 and 401 Currier Bldg. 23

FOR EXCHANGE—
Eastern town property and one $1000 coal bond, North American Trust Co., New York, trustee, for lodging-house, or what have you?
22 321 LAUGHLIN BLDG.

FOR EXCHANGE—
I make a specialty of exchanging real estate, particularly California for eastern.
Member L. A. C. W. CONWAY,
Realty Board. 304-5 Bradbury Bldg.

FOR EXCHANGE — WE WILL SELL, EXchange or rent your property for you; property looked after; exchanges a specialty.
A. C. HESS & SON,
Phone 8821. 325 Byrne Bldg.

FOR EXCHANGE—WE STICK TO THE one line, exchanging properties. "Square Dealing" our motto. EUGENE C. WEBSTER, suite No. 721, H. W. Hellman Bldg. Members Los Angeles Realty Board. Bank references.

FOR EXCHANGE — ATTRACTIVE 5-ROOM cottage at Santa Monica, having all improvements, for Los Angeles property; my equity is $1000. Call on C. M. DuVERNET, 216 Fay Bldg. 5748, Main 5363. 22

FOR EXCHANGE—5 LOTS IN EXCHANGE for house and lot; want a home, value about $3000. Main 3686, Home 2023. THOMSON REALTY CO., 215 L. A. Trust Bldg., 2nd and Spring st. 22

FOR EXCHANGE—GOOD CLEAR WELL located Los Angeles city residence property for suburban acreage near electric car line. CHAS. S. MANN, 225 W. Fourth st. Home 4171, Main 4682. 23

FOR EXCHANGE — PROPERTY BEARING good income in Muskegon, Michigan for orange grove in frostless belt, or will give lots near New York. M. C. KELLEY, 337 Hancock st.

FOR EXCHANGE—$7000; IMPROVED AND vacant property in thriving railroad town in Montana; want Southern California; will assume. Address R, box 29, TIMES OFFICE. 22

FOR SALE—BARLEY AND OAT HAY, CARload lots. SIMONS BRICK CO., 123 W. 3rd st. 23

FOR SALE—Moving picture films; song slides; magic lanterns. 100 Montgomery st., S. F.

FOR EXCHANGE—GOOD CORNER WITH two houses on paved street, Ocean Park, and $500 equity in Del Rey lot; for Los Angeles or might consider ranch. 923 S. HOPE ST. 22

FOR EXCHANGE—CALIFORNIA FOR EASTern, city for country, largest list to choose from; square deal for every one. M'PHERSON REALTY CO., 414-15 Bradbury Bldg.

FOR EXCHANGE—EQUITY OF $2250 IN Chicago property, showing 12 per cent. income for clear Los Angeles property. F. F. SCHRIVER, 300 West First. 22

FOR EXCHANGE—LONG BEACH; 5 ACRES, house, 7 rooms, windmill, well, worth $8000; for Redlands; vicinity or San Diego, same value. P.O. BOX 513, city.

FOR EXCHANGE—I MATCH ANY TRADE, large or small, in farm or city property, in any State. J. A. KING, room 1, Lyon Block, Riverside, Cal.

FOR EXCHANGE—OR SALE, BY OWNERS, good lot for flats, on West Third, for house and lot, price $5500. 1226 ARNOLD. Phone 5700 Main. 22

FOR EXCHANGE—EQUITY OF $800 IN 5-room elegant new cottage, southwest, for clear lot. Address P, box 94, TIMES OFFICE. 23

FOR EXCHANGE—BEN WHITE WILL EXchange your property. 304 BRYSON BLK., Second and Spring. Member L.A.R.B.

FOR SALE—1000 RANCHES THROUGHOUT the State, from 1 to 20,000 acres. RAND & CO., 422 Bryson Blk., 2nd and Spring. 25

FOR EXCHANGE—OXNARD INCOME BUSIness property for Los Angeles or suburban. H. L. WINEMAN, 204 Bryson Bldg. 26

FOR EXCHANGE—NICE HOME LOCATED 1120 ALVARADO ST.; rents for $50 per mo.; want San Pedro lots or acreage. 23

FOR EXCHANGE—20 ACRES UNIMPROVed land near Vineland, clear, for what have you? Inquire 201 E. 9TH. 22

FOR EXCHANGE—$10,000, SECURITY GILTedge, for Los Angeles property. CHAS. WONDRIES, Colton, Cal. 25

FOR EXCHANGE—LARGE LIST, EVERYwhere. G. W. DENNIS, Evans Blk., Riverside, Cal.

FOR SALE—SECOND-HAND BUGGY AND carriage harness, cheap. 116 S. MAIN ST.

FOR SALE — SAMPLE LINE OF PLUSH robes, cheap. 116 S. MAIN ST.

FOR SALE — NEW ELECTRIC CEILING fan. 329 W. FIFTH ST. 22

FOR SALE—FIREPROOF OFFICE SAFE. 400 E. SECOND ST.

REAL ESTATE—
Unclassified.

FOR SALE—
$500
$600 GET ONE TODAY $500 $600
Lots in Burck-Gwynn Moneta Figueroa tract at 60th and Moneta. Agent there, or 106 S. BROADWAY. 25

ATTORNEYS—
And Counselors at Law.

L. A. LAW AND COLLECTION CO. NO fee without success; consultation free; estates settled; marriage laws; damage suits, etc.; attorney and notary. 516 Grant Blk., Fourth and Broadway.

DYER LAW AND COLLECTION CO. (INC.) Trusten P. Dyer, attorney and notary. Collections made everywhere; no fee without success. 602-603 BRYSON BLK. Tel. Main 1514.

CREDITORS' ADJUSTMENT CO., COLLECtions made everywhere: no fee unless successful. We hustle for results. 501 BRYSON BLOCK. Phone Home 6911.

A. R. HOLSTON— PRACTICE IN ALL courts. Twenty years' experience. Open evenings. 227 BULLARD BLK. Home 4512. Main 5120.

J. MARION BROOKS, EX-U.S. ATTY., 142 S. B'way. Office evening; notary; all phones.

DENTISTS—
And Dental Parlors.

SCHIFFMAN DENTAL CO.
107 N. Spring st. Painless extracting, filling, crown and bridge work, flexible rubber plates. Pure gold fillings, 75c up; all other fillings, 50c up; cleaning teeth, 50c up; gold crowns and bridge work, $5 up; rubber plates, $5 up. Also open evenings and Sunday forenoons.

PEOPLE'S DENTAL PARLORS, 108 N. Spring. All work painless, guaranteed and prices only a trifle more than cost of material used. Come and see and be convinced.

DR. A. F. SCHIFFMAN, DENTIST, FORmerly ST. PAUL, Minn., with Schiffman Dental Co., 107 N. Spring st. Office hours 9 a.m. to 5 p.m.

NURSES—
With Experience.

WANTED—TRAINED NURSES TAKE ENtire charge mental cases, country home. Physician O, box 177, TIMES OFFICE. 23

FOR SALE—
Furniture.

FOR SALE—CHEAP, FURNITURE OF A six-room bungalow, in good condition, as follows: Bird's-eye maple bedroom suite, also one oak complete dining-room set, rockers, all kinds of rugs, couch, Davenport and complete kitchen outfit, including gas range; will sell by the piece. See OWNER, 218 Fay Bldg. Home 'Phone 4859, or 24625. 22

FOR SALE—ONE MISSION BUFFET AND hall tree, weathered oak, for half original cost; 2 oak mantel folding beds, with mirrors; bargains in birch and bird's-eye maple dressers; 2 oak china closets, extension dining tables, 6, 8 and 10 feet, low prices. GODDARD FURNITURE CO., 435½ S. Broadway, basement. 24

FOR SALE—GOOD FURNITURE, SLIGHTly used, at very low prices to reduce our stock; a great variety to choose from in all grades of house furnishings, office desks, store counters, restaurant outfits, etc., too many bargains to attempt a list of them; come and see. L. C. SKEELS, 307 S. Main.

FOR SALE—FURNITURE BARGAINS; HOtel furniture from St. Louis Fair; bedroom sets $10; iron beds, $2; mattresses, $1; springs, $1; gas heaters, 75c; rockers, 75c; carpets and rugs cheap; coffee urn, piano, dishes, large range, steam table; must be sold. 209 SUNSET BLVD., one block west of Plaza. 22

FOR SALE — BEDROOM AND OTHER household furniture, white enameled iron bed, sanitary couch, rockers, kitchen and garden articles; cottage, five rooms, modern, for rent, immediately. 2941 KANSAS. 22

FOR SALE—FOR SHORT TIME ONLY, TO advertise our upholstery work, wardrobe couches in denim, $5.50; box couches, $2.50; we make to order. PHILLIPS, 705 W. 6th. Main 5296. 24

FOR SALE—FURNITURE.
—$50—
Furniture of 4 rooms; reason leaving city. Call 123 S. FIGUEROA ST. 22

FOR SALE—FURNITURE OF 10 ROOMS, 50 chickens; house for rent; walking distance; excellent location; fine barn and yard. OWNER, 630 San Pedro st. 25

FOR SALE—DON'T YOU NEED SOMEthing new about the house in furniture? If so attend the fire sale at 516 S. SPRING ST. A. B. Wilmans & Co.

FOR SALE—ALL THE FURNITURE COMplete, of an 8 room cottage for $300, if taken at once. Call 320 W. SEVENTH ST. 22

FOR SALE—FURNITURE OF FIVE-ROOM cottage, will sell whole or by the piece; must be sold at once. 532 SAN JULIAN ST.

FOR SALE—FURNITURE OF 6-ROOM FLAT, cost $400; will sacrifice if sold at once; flat for rent. 1112 S. FIGUEROA ST. 22

FOR SALE—SOME GOOD FURNITURE IS being sold cheap at A. B. WILMANS & CO'S fire sale. 516 S. Spring st. 23

FOR SALE—FURNITURE OF A 6-ROOM bungalow, value $800; will sell for $400. 1608 MILLARD AVE. 23

FOR SALE—GAS RANGES, FOLDING BEDS, rugs and furniture cheap. 737 S. Grand ave.

FOR SALE — FURNITURE OF SIX-ROOM house, $150. 552 RUTH AVE. 23

BUSINESS CHANCES—
Miscellaneous.

RESTAURANT, FEEDING 700 TO 800 DAILY, rent $60; 4-year lease; central location; clearing $300 per week; snap (cheap restaurant;) price $1300. See MR. REESE, 341 S. Hill st. 24

WANTED — PARTY WITH CAPITAL TO open a first-class grocery, meat market or hardware store. We have the best opening in the city. OWNER, 408 S. Broadway.

FOR SALE—A FINE GROCERY ON A CORner, close in, for $900, or will invoice; if you want a good cash business, see this. LEAHY & SON, 223 Mercantile Place. 23

I WILL PUT UP AN EQUAL AMOUNT OF money with another man to promote a good proposition. RALPH S. FRENCH, 266 Pacific Electric Bldg. Home 'Phone 3720. 23

FOR SALE — $1500; LEGITIMATE ESTABlished paying business; will clear $500 month; must sell this week; present owner, ill health. Address O, box 69, TIMES OFFICE. 22

FOR SALE — RESTAURANT, FEEDING from 600 to 800 per day; long lease; best location; stand investigation; price $1000. Address P, box 196, TIMES OFFICE. 22

FOR SALE—CHEAP, A MECHANICS' DINing-room in a manufacturing center. For particulars write or apply to owner, 106 ELMYRA, corner N. Main, city. 24

WANTED — MAN WITH $300 AND SERVices in manufacturing business, located on Central ave.; will pay $18 to $25 week to each. Call 452 CENTRAL AVE. 22

WANTED—ARTICLES OF MERIT TO INtroduce on the market; will organize company for same or handle through agents. Give full particulars. P.O. BOX 730. 22

FOR SALE—THE OCEAN CAFE, INCLUDing building, 20x40, ground lease, license, etc.; cash; leaving city. West of bath-house, No. 6 BEACH WALK, Long Beach. 22

FOR SALE—PRODUCE AND FRUIT BUSIness, cash trade, good location, low rent, splendid opening for a good active man. Inquire 201 E. 9TH ST. 22

A CHANCE TO GET INTO MONEY MAKing business for little cash, suitable for lady or gent, experience not necessary. Address R, box 44, TIMES OFFICE. 22

FOR SALE—MEAT MARKET, $350, WORTH double, adjoining grocery, good cash trade, big route; owner leaving city. Address P, box 77, TIMES OFFICE. 22

FOR SALE—GOOD MERCANTILE BUSINESS now netting $200 per month, will invoice $2700, or exchange for real estate. Address R, box 26, TIMES OFFICE. 22

FOR SALE—GROCERY, CIGAR AND NEWS stand, cheap rent, good neighborhood, look this up, will sell cheap. CUNNINGHAM, 223 W. 2nd st. Room 107. 22

FOR SALE—ONE OF THE BEST CORNER delicatessen stores in the city, want to go East on business, no agents. Address P, box 89, TIMES OFFICE. 22

FOR SALE OR RENT, WELL FURNISHED real estate office, good location and business, illness demands immediate change. PHONE SOUTH 2362. 24

FOR SALE—9 ROOM ROOMING HOUSE, near postoffice, owner wants to leave town. Come and investigate. CUNNINGHAM, 223 W. Second st. Room 107. 22

FOR SALE—AN UP-TO-DATE HAIRDRESSing and manicuring parlors; 6 booths, beach, owner wishes come to city. Main 2997. 1527 COUNCIL STREET.

BARBER SHOP AND TAILORING OUTFIT for sale, cheap; good 1-chair trade; will teach cleaning and pressing to purchaser. 1522 E. FOURTH ST. 24

A PRACTICAL NEWSPAPER MAN, WITH $2500, can learn of an excellent place to invest it, with services, by addressing P, box 25, TIMES OFFICE. 22

SOBER, HONEST MAN, WHO IS WILLING to work, to take half interest in fine-paying business; $150 required. L. C. THROOP, 655 S. Spring. 25

FOR SALE—GOOD OPENING FOR MARket; fixtures in; good locality; snap to the right party; $250; must sell quick. 'PHONE WEST 3169. 23

FOR SALE—THE BEST BUSINESS PROPOsition in a cafe in Los Angeles on a splendid paying basis; will sell cheap. OWNER, 504 S. Hill. 22

HALF INTEREST IN BUSINESS, $300, clear, $20 per day, $150 cash, balance to be paid out of business. 316 S. BROADWAY. Room 21. 22

FOR SALE — SAN FRANCISCO TRADE journal, good income, cheap; owner goes to Europe. ROOM 519 H. W. Hellman Blk. Call 2 to 4. 22

FOR SALE—A BUSINESS THAT IS CLEARing $50 a week, for a little cash, a rare opportunity. Address R, box 2, TIMES OFFICE. 22

FOR SALE—GOOD GROCERY STOCK, LOW rent and good lease, if you own a grocery, look this up. Address R, box 27, TIMES OFFICE. 25

INFORMATION CONCERNING NEW INdustry coming to California, profits and security assured. See GROUT, 416 Thorpe Bldg.

GENERAL BLACKSMITHING SHOP, GOOD business, lively country town, Los Angeles county. Address L, box 143, TIMES OFFICE. 22

FOR SALE—SALOON, CHEAP, ON ACcount of ill-health. Address J. M. WEGNER, San Diego, "White Squadron Saloon." 22

FOR SALE—MEAT MARKET, FOR COST of fixtures, you pay no good will for time and money well spent by me. PHONE 24703. 25

FOR SALE — MEAT MARKET, GOOD trade; good location; good reasons for selling; low price. HOME 51303; Broadway 4555. 22

FOR SALE—$85 IF BOUGHT AT ONCE, a transfer outfit, horse, wagon and harness, good will of trade. Call 419 E. 5TH ST. 23

FOR SALE—HORSE, WAGON, HARNESS and vegetable route, other business reasons for selling. Address 561 W. 55TH ST. 24

WANT TO INVEST $25,000 IN SOME GOOD business by a gentleman of experience. Address P, box 176, TIMES OFFICE. 22

ONE-HALF INTEREST IN BUSINESS SUITable for lady; write for particulars. Address J. H., box 173, TIMES OFFICE.

BICYCLE SHOP COMPLETE, RENT $12.50; for sale cheap; located at 711 S. Main. Cash or terms; must sell quickly. 23

$300 WILL START YOU IN MONEY MAKing business, full free instructions. Address R, box 100, TIMES OFFICE.

FOR SALE—½ INTEREST IN A GOOD-PAYing business, $300 required. Address P, box 74, TIMES OFFICE. 22

FOR SALE—DELICACY STORE AND RESTaurant; cheap if taken at once. 226 E. PICO. Party goes east. 24

SEND DATE OF BIRTH WITH STAMP FOR pen picture of your life. H. HILL, 120 Sutter st., San Francisco.

FOR SALE—BUTTER AND EGG ROUTE with or without wagon. Inquire at barn, 940 CENTRAL AVE.

FOR A SNAP IN A FINE CITY RESTAUrant see EDWARD D. SILENT & CO., 216 W. Second st.

BUSINESS CHANCES—
Miscellaneous.

FOR SALE.—EXCLUSIVE BARGAINS.
If you want to buy a business of any kind, you should see us before buying.
Grocery Store, $450. This is a rare bargain; in a good location; is worth more money. Man has other business, must be sold at once if sold at this price.

Grocery and Delicacy. Established 2 years, clearing over $150 per month. No better location in the city. If you are looking for a good clean profitable business, at a bargain, see this at once. Price only $1100.

Restaurant, $800. This is one of the nicest furnished restaurants in the city. Have a good trade. Soda fountain goes with bargain, is in fine location. If you want a restaurant you will buy this sure.

Cigar Stand, $350. Will invoice more; is in the busy part of the city; is making good money. Owner must go East at once. See this.

Bakery, $850. Do you want a bakery with established trade of $25 to $30 day business over counter, which can be doubled by delivering? We have one. See it at once.

Dry Goods and Notion Store, $350. Four living-rooms; rent only $15 a month. A snap for some one.

Rooming-house $750; 13 rooms.
Rooming-house, $1100; 20 rooms.
This is only a few; we have others.
E. W. REID & CO.,
Main 8554. Home 3969. 205 Wilson Blk.
First and Spring sts. 23

WANTED—GROCERY BUSINESS, CITY IN good location; investment $4000 to $6000; give description, expense, receipts and average monthly profits in first letter.
Wanted—General merchandise store in growing town, or will purchase half interest in established business that will stand investigation. Have about $2000 to invest.
Wanted—Hardware business, well established, city or country in progressive section; ready to invest from $1000 to $4000.
SOUTHWESTERN SECURITIES CO., 503 H. W. Hellman Bldg., Los Angeles, Cal. 22

FOR SALE—
MEAT MARKET,
$100 week trade;
Rent $15.
Can be increased, grocery connected.
Price including fixtures
$90.
That is right, $90, for today and one of the best locations southwest.
W. H. CHANDLER,
222 Bryson Bldg., Second and Spring. 22

SOME PEOPLE WORK FOR MONEY. THE wise person makes money work for them. Now, will you allow me to show you how your money will work for you and make you large returns in a very short time, in a strictly legitimate and honorable business? Opportunity is an angel in disguise, and here is the greatest one you have had and if you have a little money you can take advantage of this and start with the rest of us. Best of references. Address R, box 13, TIMES OFFICE. 22

FOR SALE—LIVERY STABLE.
One of the best located, and best paying stables in Pasadena, profits from $300 to $400 a month; 17 horses, elegant carriages, hack and tallyho; invoice over $6000; will sell for $5000, $3000 cash, balance to suit, rent $65, 3 or 5 year lease. Come quick, owner leaves for the East Saturday night. Sole Agents.
Investment department 2.
JONES & RYDER LAND CO.,
218 WEST THIRD ST. 23

$10,000 — 62-ROOM APARTMENT-HOUSE; furnished less than a year ago; high-grade Axminster and velvet carpets; about one-half of the furniture is mahogany, and the balance quarter-sawed oak; 3 years' lease at $125 per month; private bath in connection with every suite; half cash, balance on easy terms; poor health of the owner is the only reason for selling. FRED A. POLLOCK, 505 O. T. Johnson Bldg., Fourth and Broadway. Home 8917. 22

$10,000 — CLOTHING BUSINESS. THIS amount secures half interest at invoice, without any bonus for good will, in first-class clothing and gents' furnishing business, right in the heart of the city; the owner will guarantee 15 per cent. net the first year. This proposition merits the consideration of any one familiar with this branch of business. FRED A. POLLOCK, 505 O. T. Johnson Bldg., Fourth and Broadway. Home 8917. 22

FOR SALE—
Candy store, $650, profits over $125 a month. Look this up.
One of the finest confectionery and ice cream parlors in Los Angeles, $12,500, seats for 150, doing a large and profitable business.
Investment Department 2. Sole Agents.
JONES & RYDER LAND CO.,
218 WEST THIRD ST. 23

FOR SALE — TOBACCO AND CIGAR BUSINESS.
One of the best stands in the city at just what the stock and fixtures will invoice; 2 years' lease at only $35 a month rent; this business will net $300 every month in the year.
Investment Department No. 1.
JONES & RYDER LAND CO.,
218 WEST THIRD ST. 22

FOR SALE—
BAKERY.
City, southwest, $800.
BAKERY.
City, worth $1200 for $900.
BAKERY.
Country, you can't find one better, $900.
W. H. CHANDLER,
22 222 Bryson Blk., 2nd and Spring.

FOR SALE—
Barber shop and cigar stand, fine transient trade at junction of two car lines, no competition; one chair shop, complete and fine stock of tobacco and confectionery goods; cigar sales alone average $12 a day. This stand is clearing over $100 a month; rent only $8, including water. $500 takes it. A snap. H. G. PANGBORN & CO., 444½ S. Broadway. 23

FOR SALE—MEAT MARKET.
For the price, $650, we can show you the best equipped market in the city; purchaser can work a week or longer and convince himself it is just as we represent, doing a business of $30 a day. Sole agents.
Investment Department 2.
JONES & RYDER LAND CO.,
218 WEST THIRD ST. 22

FOR SALE — FIRST CLASS RESTAURANT, CLOSE IN, ONE OF THE BEST.
63 foot counter and tables; this business will net $70 a week and can be purchased for $1000 if sold Monday; good lease, owner sick. This business is worth $1500.
Investment Department No. 1.
JONES & RYDER LAND CO.,
218 WEST THIRD ST. 22

A LIVE MAN WITH FROM $5000 TO $10,000 TO PUT INTO CLOSE CORPORATION; MONEY TO BE USED ELABORATING ON LINE OF BUSINESS ALREADY ESTABLISHED; CAN FIND A GILT-EDGED INVESTMENT AND A GOOD OFFICE OR OUTSIDE POSITION WITH COMPANY. ADDRESS J J., BOX 130, TIMES OFFICE.

$10,000—WE HAVE A FINE PIECE OF city improved residence property, worth $10,000, to exchange for a good country store or walnut orchard of 15 or 20 acres. This sort of deal don't happen often, come quick if you want a bargain.
EDWARD D. SILENT & CO.,
216-218 W. Second st.

FOR SALE—
SOUTHWEST CORNER GROCERY,
$1000.
A snap for this week,
is worth more money.
W. H. CHANDLER,
222 Bryson Bldg., Second and Spring. 22

A FIRST CLASS BARBER SHOP AND cigar stand, one of the best locations in the city; elegant new fixtures, two bathrooms and bootblack stand. Barber shop doing a $350 a month business; four years' lease with low rent; will sell barber shop for $1250, or barber shop and cigar stand for $1500. See ROSS, 607½ S. BROADWAY. Room 44. 22

$3000—RESTAURANT AND LUNCH ROOM; location central; four years' lease at $150 a month; clears $300 a month. The owner will prove this statement by offering to a prospective buyer the privilege of coming and watching the business till he is satisfied. FRED A. POLLOCK, 505 O. T. Johnson Bldg., Fourth and Broadway. Home 8917. 22

GOLD. GOLD. GOLD. GOLD.
$320 to $500 a ton free milling ore ledge; 40 to 60 feet wide; near water, wood and rail. I am forming a company to mine it. I want five people for directors, president, treasurer and secretary; a fortune awaits you; answer this now. Address N, box 190, TIMES OFFICE.

IF YOUR BUSINESS IS FOR SALE, LET US find you a buyer. We have daily inquiries from eastern business men who want California locations. Want grocery, hardware, dry goods, general merchandise and kindred businesses. Call or write. SOUTHWESTERN SECURITIES CO., 503 H. W. Hellman Bldg. Los Angeles, Cal. 22

WANTED—A LIVE MAN WITH $5000 TO take an active part in a manufacturing business established three years; money needed to care for the increasing business; pays good on the investment, with a position in the office; a really unexceptional opening for the right man. Address P, box 181, TIMES OFFICE. 23

FOR SALE—½ INTEREST IN GENTS' FURnishing business. I WANT 5 PERSONS WITH $1000 EACH TO join me in very choice subdivision. At least 30 per cent. profit can be made in six months' time. This is an exceedingly rare opportunity. Quick action necessary. For information address P. box 79, TIMES OFFICE. 22

TELEPHONE YOUR "WANT" ADS. TO The Times, special clerks are constantly in waiting at the other end of your 'phone to take your ad. Ring up any time of day or night. Sunset PRESS ONE. Home "THE TIMES." Rate, One Cent per word in the daily Times, 1½ cents per word, Sunday.

FOR SALE—RARE OPPORTUNITY.
$6500 will buy a large corner, S.W., 90x140, with store building, barn and living-rooms, large stock of groceries and feed and fuel, horses, wagons, etc.; big business; owner wants to go East; snap.
S. W. BARTELS & CO., Agents,
140 S. Broadway.

BUSINESS CHANCES—
Miscellaneous.

FOR SALE—ONE OF THE BEST PAYING centrally located cigar stands in the city. Sales from $30 to $35 per day. Will sell stock at invoice. Rent $35 per month with good lease. Owner wishes to leave city.
We have also other bargains of which these are a few:
Price $175. Rent $30 per mo. Sales $15 to $20 per day.
Price $1250. Rent $100 per mo. Sales $30 to $50 per day.
Price $600. Rent $35 per mo. Sales $15 to $25 per day.
If you are looking for bargains in this line, come and see us.
LINDSAY REALTY CO.,
204 Severance Bldg. 22

FOR SALE—GROCERY STORES.
$800—East 12th; sales $45 daily; owner must positively sell; would be cheap at $1200; rent $15.

$900—South Olive; this an old established trade; no soliciting; no delivery; A1.
Also
$750—West First; this is the best store for the money in the city; better see us at once for particulars.
FLICK & GEORGE,
212 Mercantile Place. 22

FOR SALE — BAKERY, W. PICO, CLOSE in, showcases, brick oven, horse and wagon, good store trade; also wagon trade to grocers; owner must sell; price $800.
—Also—
Restaurant and lunch counter at Venice; right on ocean front; sales $25 daily; Sundays $30; price if sold at once $635; withdrawn if not sold by March 1.
FLICK & GEORGE,
212 Mercantile Place. 22

$675. WE HAVE ONE OF THE FINEST RESTaurants in the city for sale at a bargain if taken soon. Owner in failing health and wishes to retire. Sales from $25 to $45 per day. Rent $25 per month, with two living-rooms in connection.
We also have places which can be bought at prices ranging from $500 to $5000. All are money-makers. Come and see us before you buy.
LINDSAY REALTY CO.,
204 Severance Bldg. 22

FOR SALE—
Barber shop, 5 chairs, good location, long lease, rent $18 per month; can run cigar store in connection.
Good cigar stands at following prices, $1250, $900, $200. Call and talk with M. L. GREGORY, Golden State Realty Co., 421 S. Spring. 22

20-ACRE ALFALFA RANCH, SACRIFICE.
Music store, $2800.
Dry goods and groceries, $10,000.
Hardware stock, $5000.
Hardware and plumbing, $20,000.
Drug store, $5000.
G. W. DENNIS, Riverside, Cal. 24

FOR SALE—LAUNDRY ROUTE.
Good horse, wagon and harness, first class and route that pays $25 to $30 a week. Sole Agents.
Investment Department 2.
JONES & RYDER LAND CO.,
218 WEST THIRD ST. 25

WANTED—A BUSINESS MAN WITH NOT less than $7500 to take an active interest in a business already established; manufacturing; money needed to take on new lines; not manufactured here and pays handsomely; references asked and given. Address P, box 180, TIMES OFFICE. 23

GROCERY BUSINESS IN ONE OF THE thriving and growing cities of the San Joaquin Valley, will sell at invoice, splendid opportunity to secure a good business; require about $3500. Inquire or address JAMES CRAIG of R. L. Craig & Co., 106-118 South Los Angeles st. 25

FOR SALE—FIRST-CLASS GROCERY BUSINESS; established 12 years; business always increasing; best corner in fine, growing locality; rent reasonable; stock about $3000; horses, wagons and fixtures, $1500. Apply P, box 185, TIMES OFFICE.

WANTED—PARTY WITH SOME MEANS TO join syndicate to work mining claims in Nevada, do not miss this opportunity to make a fortune, you will have a voice in all expenditures, mining in Nevada shows continued success for the past four years. Address P, box 131, TIMES OFFICE. 23

FOR SALE—GROCERY, FUEL AND FEED West Pico Heights, rent with 5 living rooms $30; sales $50 daily; clean stock, nice fixtures, present owner for the past 2 years and has made good money at it; will cheerfully show his books. Price $2000; will invoice. FLICK & GEORGE, 212 Mercantile Place. 22

PARTIES WITH MONEY CAN GET INTO A business of 3 years' standing; sales $40,000 last year; want $5000 to $10,000 to increase capital stock and business; it will pay you to investigate this, as profits pay good percentage on investment. Address M, box 74, TIMES OFFICE. 24

CHICKEN RANCH IN FOOTHILLS NEAR Redlands; wanted single man with few hundred dollars to join in developing same. Good home. Horse and buggy. Extremely healthy location. Fine hunting. First class opportunity. Address P, box 83, TIMES OFFICE. 22

CIGAR STAND RIGHT IN THE HEART OF city on business street for sale; the fixtures cost $177; the stock of cigars and tobaccos cost $125; with laundry agency and four years' lease; clearing $100 monthly; price $275. See owner, DOLPH M. GREENE, 702 S. Spring st., room 230. 22

FOR SALE—COMBINATION BAKERY AND candy store; elegantly fitted; thoroughly equipped; large factory space; splendid opening for a capable man; will lease to reliable person. For full information address KLEINSORGE & HEILBRON, 605 J st., Sacramento, Cal. 24

CIGAR STAND; FINE LOCATION; GOOD fixtures that cost $120; good stock of cigars and tobaccos that cost $135; laundry agency; rent $30 and clearing $90 month; must sell at once, have other business; price $250. See owner, 607½ S. BROADWAY, room 44. 23

FOR SALE—
6-chair barber parlor on Broadway, doing rattling business, can run 2 chairs more. This is a good investment.
Home 8000. R. H. MATHEWS,
Room 238. 207 S. Broadway. 22

FOR SALE—AUTOMOBILE SHOP, COMplete, tools and machinery; long lease, fine location; owner traded equities for shop and not being mechanic cannot oversee work; will give you benefit of bargain; terms. Address P, box 7, TIMES OFFICE. 22

FOR SALE—OR LEASE—CONFECTIONERY business on Broadway, with a first-class candy, soda and light lunch trade, in one of the best locations on Broadway; owner willing to sacrifice on account of health. Address P, box 160, TIMES OFFICE. 22

FOR SALE—FIRST CLASS SHORT ORDER restaurant, close in, best class trade which is increasing every day, paying a net profit of $325 per month now; owner going into other business, price $1000 cash. Address R, box 93, TIMES OFFICE. 22

TO LET — ONLY HOTEL IN FERNANDO, furniture for sale on easy terms, livery stable in connection with hotel, reason for selling sickness. Apply in person only, letters not answered. H. A. LEHNDORFF, Fernando, Cal. 25

FOR SALE—OR EXCHANGE: FOR REAL estate, largest Turkish baths in Southern California, owner retiring from business, can be purchased at an attractive figure; an opportunity seldom offered. Room 1, 348½ S. HILL ST.

45 PER CENT PROFIT PER ANNUM; LOOKS good, don't it? We have it, take $2500 to handle it; finest 90-room apartment-house in city; owner struck it rich in Goldfield; giving it away. FUNCHEON & DAVIS, 224 S. Broadway. 27

LAUNDRY ROUTE, WITH BEST STEAM laundry in city; good horse, wagon and harness; owner will teach buyer route until satisfied; clears $85 month. This is a bargain at $400. See ROSS, 607½ S. Broadway. Room 44. 22

FOR SALE—$2000.
Elegant drug store doing a good business, in southwest; new stock.
HOVEY & SCHERMERHORN,
22 524 Mason Bldg.

OWING TO ILL-HEALTH AND OTHER UNfortunate circumstances, I am compelled to sacrifice my business and sell at once; lease and location worth price asked; $5000 required. Address P, box 100, TIMES OFFICE.

MONEY IN POULTRY IS NO LONGER A matter of conjecture, but an established fact. A few shares for sale in a poultry company that will pay no less than 30 per cent. Address at once, P, box 114, TIMES OFFICE.

$1400. RESTAURANT. $1400.
A snap; right in business center; low rent; good business. See this at once.
HEBER & COOPER,
128 S. Broadway. 22

FOR SALE — BY TRUSTEE, GROCERY stock, fresh and clean, also fixtures; fine location, cheap rent, with lease if desired; stock and fixtures invoice about $600. Call and make offer. 423 E. FIFTH ST.

FOR SALE—$1500 BUYS HALF INTEREST IN one of the grandest paying high-class grocery stores in this city; no bonus; fresh stock; rare chance to reliable energetic gentleman. See PHOENIX, 202 Grant Bldg. 22

FOR SALE—ON SALE FOR ONE WEEK, only; best business proposition in this State (for amount invested) something extra good. Write for particulars to ORANGE BELT REALTY CO., Colton, Cal. 23

FOR SALE—A FINE LITTLE GROCERY; stock is fresh and new cigars, tobacco, terminus of car line; 3 living rooms; fine little business; $500; lease; rent $10. LEAHY & SON, 223 Mercantile Place. 22

CIGAR STAND—$300 BUYS IT; LOCATED on corner, downtown; receipts run $45 to $50 daily; trial given to prove same; clearing $300 net per month; first come first served. See MR. REESE, 341 S. Hill st. 22

TAKE 'EM AWAY A FEW SLIGHTLY used sets of "Modern Eloquence," in 5, 10 and 15 volumes; these will be sold at greatly reduced prices. Inquire of H. E. DOWNING, Times Business Office.

FOR SALE—3 LODGING HOUSES, 2 RESTaurants, 1 chop house, all close in, doing good business, all bargains, for a few days. See V. M'INTYLE REALTY CO., 308 O. T. Johnson Bldg.

I HAVE AN INVESTMENT THAT WILL warrant investigation and pay very large profits on sum from $1000 to $5000. RALPH S. FRENCH, 266 Pacific Electric Bldg. Home 'Phone 3723. 23

BUSINESS CHANCES—
Miscellaneous.

FOR SALE—FINEST SUITE OF FURNISHed offices in the building, with lease; party going East; $100 will handle same, balance time to right party. Call 218 HUNTINGTON BLDG. 22

FOR SALE—LAUNDRY ROUTE, SPLENDID opportunity for man with small capital, work done by first class laundry, good contract. Address R, box 95, TIMES OFFICE. 22

FOR SALE—STORE AND 5 ROOMS, LOT 35x130, cheapest buy on Wall street. 758 WALL ST. 22

FOR SALE—A LUNCH ROOM DOING A good business; cheap; $100 today. 557 S. OLIVE. 22

DO YOU WANT TO SELL YOUR BUSINESS? See LEVER & SMITH, 224 W. 5th st. 2

FOR SALE — A SMALL CURIO STORE, cheap. Call 632½ S. BROADWAY. 23

WANTED—TO BUY SMALL BUSINESS, State particulars. P. O. BOX 765. 23

I. D. BARNARD, 116 S. BROADWAY, WILL sell out your business for cash. 23

FOR SALE—CIGAR STAND; 3-YEAR LEASE. 307 W. SECOND ST. 22

SWAPS—
All Sorts, Big and Little.

FOR EXCHANGE—160 ACRES GOOD LEVEL land near 2 different railroads; also mining stock for flat, small rooming-house or what have you? Address R, box 37, TIMES OFFICE.

FOR EXCHANGE—OR SALE; 1905, 20-H.P. Sterns automobile, cost $3200, double cylinder in good running order; will trade for $1500 lot or house and lot and assume. Phones Main 5706, Home 8008. LEAHY & SON, 223 Mercantile Place. 22

FOR EXCHANGE—LIVE STOCK OR ANYthing of value; 2-seated automobile, make me offer and we will make a deal. Address R, box 89, TIMES OFFICE. 22

MONEY TO LOAN—
In Sums to Suit.

MONEY TO LOAN AT LOW RATES IN large and small amounts, long or short time, or payable in monthly payments secured by first or second mortgage on real estate, stocks, life insurance policies, good collateral or on any good security. WE BUY notes, first mortgages, second mortgages, trust deeds, agreements to sell real estate and all kinds of commercial paper. Do not fail to have a talk with us before borrowing money or selling any of the above securities. NOURSE & CO., 202-204 Trust Bldg., corner Second and Spring. Both 'Phones. 23

THE STAR LOAN CO—
Fourth and Broadway.,
510 Johnson Bldg.
This company is the private bank of the wage earner, or salaried employees. You can borrow on your note without security or indorser; private office and confidential.

	Monthly.	Semi-M.	Weekly.
$50.00 return to us...	$13.35	$6.65	$3.35
$30.00 return to us...	8.00	4.00	2.00
$15.00 return to us...	4.00	2.00	1.00

Or any other sum in proportion.

MONEY LOANED ON SALARIES.
UNEQUALED RATES.
EASY PAYMENTS.
NO CHARGE FOR PAPERS.
NO INTEREST IN ADVANCE.
CONFIDENTIAL.
THE CRESCENT LOAN CO.,
700-701 Lankershim Bldg.,
Cor. Third and Spring sts.

$850,000 TO LOAN—
LOWEST RATES.
BUILDING LOANS A SPECIALTY.
APPLY TO
R. G. LUNT,
140 S. BROADWAY,
HELLMAN BLOCK.

TO LOAN—
$500 TO $250,000 ON REAL ESTATE.
SEE US FOR BUILDING LOANS.
WRIGHT & CALLENDER,
319 S. HILL STREET.
(N. KOS, MGR. LOAN DEPARTMENT.) 28

MONEY TO LOAN—
Private money to loan on first mortgage in sums of $1000 to $5000 at 7 per cent. interest.
Mortgages bought.
Prompt attention to all applicants. Apply to cashier.
JONES & RYDER LAND CO.,
25 218 W. Third st.

TO LOAN—
$1000 TO $100,000 ON REAL ESTATE.
5 to 7 per cent. interest.
Building and installment loans.
ROBT. MITCHELL CO., 508 S. BROADWAY.
Le Grand Betts, Mgr. Loan Department.

CASH CONFIDENTIALLY LOANED TO salaried persons on note without security, without employer's knowledge and without indorsers; easy payments, positively lowest rates. Hours 10:30 to 5:30. COMMERCIAL DISCOUNT CO., 628 and 629 Chamber of Commerce Bldg.

TO LOAN—
$200 to $25,000 to loan on real estate and other good securities; low rate of interest. Established 1886.
LEE A. M'CONNELL & CO.,
145 South Broadway.

MONEY LOANED ON DIAMONDS, JEWelry, mortgages, contracts, etc.; on furniture, pianos, live stock, etc., without removal. We loan our own money; lowest rates, prompt, private, reliable. REID & CO., 142 S. Broadway, room 126. Phones 1926, Black 822.

MONEY— PRIVATE—
loaned on salaries, no publicity and without indorser; also on personal property; lowest rates and returnable in easy payments; hours 9 to 5; evenings, 7 to 8. L. A. DISCOUNT AGENCY, 312 Trust Bldg.

DON'T BORROW TROUBLE; BORROW money. Salaried men and women accommodated on their note without mortgage or indorser; confidential. CHERRY, 211 O. T. Johnson Bldg., corner 4th and Broadway.

MONEY TO LOAN—WE WILL FURNISH money for building purposes or ordinary loans. THOMSON REALTY CO., 215 L. A. Trust Bldg., 2nd and Spring sts. Main 3686, Home 2023. 22

MONEY LOANED SALARIED PEOPLE and others without security, easy payments. Largest business in 53 principal cities. TOLMAN, 430 Mason Bldg., Broadway and 4th.

"A MINT OF MONEY" TO LOAN; LOWEST interest, on pianos, automobiles, diamonds, furniture, real estate; privacy assured, open 9:30 a.m. to 8 p.m. Office 1, 348½ S. HILL ST.

MONEY LOANED ON DIAMONDS, WATCHes, jewelry. We loan you more money, less interest, hold your goods longer than any one. Tickets issued. LEE BROS., 508 S. Main.

MONEY LOANED SALARIED PEOPLE without security; notes bought; loans on stocks, bonds, and warrants. TRADERS' EXCHANGE, 231 Bryson Bldg. Phone Black 1063.

MONEY LOANED ON DIAMONDS, JEWELry, pianos, furs, furniture, any security; lowest rates; private office for ladies. UNION LOAN CO., 114 S. Spring. Phone 2680.

TO LOAN—IF YOU HAVE A LOT I WILL furnish the money and plans and build for you on easy payments. E. S. WILLIAMSON & CO., Builders, 202 Grant Bldg. 24

HAVE A FEW THOUSAND DOLLARS TO loan on good city real estate at 7 per cent. Call or address 512 UNION TRUST BLDG., S.E. cor. 4th and Spring. 23

TO LOAN—WE WILL LOAN YOU MONEY on your lot or house; also your salary if in permanent position. Call on C. M. DuVERNET, 216 Fay Bldg.

MONEY ON DIAMONDS, JEWELRY, FURniture, etc.; low rates; no delay; private office. SYNDICATE LOAN CO., Inc., 138½ S. Spring.

KERNER LOANS ON DIAMONDS AND furniture; low rates; any amount. 201 FROST BLDG., 2nd and Broadway. Phone 9022.

R. W. POINDEXTER, 400 WILCOX BLDG., loans money on real estate, stocks and bonds. Building loans a specialty.

MONEY TO LOAN; I MAKE STRAIGHT building loans. W. H. OBEAR, 401 O. T. Johnson Bldg., 356 S. Broadway.

PRIVATE MONEY. NO RED TAPE; ANY amount on good security. M. M. DAVIDSON & SON, 204-6 Wilcox Bldg.

MONEY TO LOAN—$1200, 7 PER CENT. net; private money; no commission. Address P, box 141, TIMES OFFICE. 24

5 PER CENT. MONEY ON GILT-EDGE real estate, $3000 and upward. M. M. DAVIDSON & SON, 204-6 Wilcox Bldg. 24

MONEY TO LOAN—$2500, PRIVATE MONEY, 7 per cent. net; no commission. Address P, box 146, TIMES OFFICE. 24

TO LOAN—$500 TO $2000, ON IMPROVED city property. ALLISON BARLOW, 117 S. Broadway. Room 126. 24

MONEY TO LOAN—$1250, NO COMMISSION, 7 per cent. net. Address P, box 127, TIMES OFFICE. 24

TO LOAN—5 TO 7 PER CENT. ON CHOICE city property. BRADSHAW BROS., 203 Bradbury Bldg.

TO LOAN—ON MORTGAGES AT CURRENT rates. ERNEST G. TAYLOR, room 309 Thorpe Bldg.

HIGHEST CASH PRICE PAID FOR DIAmonds. E. B. DUKEMAN, 413 Johnson Bldg.

MONEY TO LOAN ON CITY OR COUNTRY property. A. McCALL, 314 Bullard Blk.

PRIVATE MONEY, 6 TO 7 PER CENT. LOCKHART & SON, 309 W. First st. 1

BOILERS—
And Boiler Works.

BOILER, 45-H.P., GOOD FOR 100 POUNDS working pressure, used only two years, taken out to put in larger boiler; will sell for $235, with stock. EDWARD D. SILENT & CO., 216 W. 2nd st.

L. A. BOILER—BOILER WORKS, MFRS. of boilers and tanks; special attention to repair work. 119 REDONDO ST. Tel. Main 2357.

CAL. BOILER WORKS, MANUFACTURERS of boilers and tanks. Repair work a specialty. 228 QUIEROLA ST. Home 3429. M. 2031.

MONEY WANTED—
On Collaterals.

WANTED—
MONEY WANTED ON FIRST MORTGAGE.
$1500—3 years, 7 per cent., new house, 41st near Main.
$1000—3 years, 7 per cent., new cottage, Halldale ave.
$1450—3 years, 7 per cent., new bungalow, 35th st. and San Pedro.
$2250—3 years, 7 per cent., new bungalow, LaSalle ave.
$1900—3 years, 7 per cent., new bungalow, W. 36th st.
$900—3 years, 7 per cent., new bungalow, W. 36th st.
These properties are all well located and are safe and desirable loans.
Apply to cashier,
JONES & RYDER LAND CO.,
24 218 W. 3rd st.

WANTED—I HAVE CLIENT WHO WANTS following loans: $1200, 2 years at 7 per cent., security in 2½ acres in walnuts, with plenty of water, near electric cars in Pasadena.
$1200 on 1 acre at Whittier, highly improved, worth $2500; also $1500, 2 years, at 7 per cent., on 10 acres, with 30 shares of water, near Moneta, ¼ mile from electric cars, worth $3500. These are all first-class loans. BEN WHITE, 304 Bryson Bldg. 25

WANTED—6 PER CENT. NET INTEREST payable semi-annually, on our paid-up stock; nothing better in the market; uniform satisfaction given for 8 years; safe as government bonds; investigate; write for information to the PROTECTIVE SAVINGS BUILDING AND LOAN ASSOCIATION, W. G. Blewett, secretary, 101 N. Broadway, L. A.

WANTED—$2500 FOR 3 YEARS AT 7 PER cent., this is a gilt-edge loan, as party will give first mortgage on a $6000 property as security. F. B. CALDWELL, with Caldwell & Co., 400-401 Currier Bldg. L.A.R.B. 23

WANTED—$1000 FOR 1 YEAR AT 7 PER cent., on gilt-edge lot with double frontage, worth $2000; also $3000, 3 or 5 years, 6 per cent., on close in residence, Pasadena, worth $6500. JOS. E. DAVIS, 718 Fay Bldg. Home 2105. 23

WANTED — $3000 AT 7 PER CENT., ON new, modern, 2-story residence, 49th st. near Moneta ave.; security ample. FIELD & ELLIOTT, 536 Byrne Bldg., Broadway and Third. 2613 'Phone.

WANTED—$3200, 3 YEARS AT 7 PER cent. net on a fine new mission bungalow, 8 rooms and lot 200x200 in size; property valued at $10,000. EDWARD D. SILENT & CO., 216 W. 2nd st.

WANTED—TO BORROW $1200 ON FIRST mortgage real estate security; will pay 8 per cent. Security easily $3000. HALL-ARMITAGE COMPANY, 108 Henne Bldg. Home 596.

WANTED — TO BORROW $350 FOR ONE year; security 40 acres timber land in Washington State; will pay 15 per cent. Address R, box 92, TIMES OFFICE. 22

WANTED—$6500, 3 YEARS, ON IMPROVED business property, security, $4 for $1. TAYLOR, 102 Broadway. 24

WANTED — $500 TO $20,000 ON IMPROVED city income property, close in. T. WIESENDANGER, 701 W. Seventh st.

WANTED—$600, MARCH 1, FOR 1 OR 2 years, good security. Address P, box 5, TIMES OFFICE. 22

STOCKS AND BONDS—
And Mortgages.

FOR SALE—PACIFIC CROCKERY AND TINWARE STOCK, OF 223 N. LOS ANGELES ST.

50c ON THE DOLLAR.

50c ON THE DOLLAR.

of par value is all I have been offered, but that is ridiculous. I said I was going to sell the stock, not give it away; the time to buy is when you find some one who wants to sell; come to see me Monday and if I do not give you the imitation of a man wanting to sell, then I will reduce the price from 70c to

50c ON THE DOLLAR.
BOAZ DUNCAN,
445-7 Wilcox Blk.

FOR SALE—$2000; GILT-EDGE 7-PER-CENT. first mortgage, due in less than a year in 2 equal installments; property unimproved and worth $6000; will take $1975. Address N, box 78, TIMES OFFICE. 22

I WILL SELL A FIRST MORTGAGE amounting to $4250, with interest at the rate of 7 per cent. per annum on first class security. R. F. DAVIS, 330 Trust Bldg. Both phones.

FOR SALE—EQUITY IN THREE SHARES of stock in Southern California Real Estate and Investment Company. For further particulars address L, P.O. box 537, Station C. 22

FIRST-CLASS STOCK PROPOSITION FOR man with ability and money to help promote same. Address R, box 4, TIMES OFFICE. 23

THINGS ON WHEELS—
All Sorts.

AUTOMOBILES.

FOR SALE—
One standard 4-cylinder 1905 touring car, in perfect condition, at a very low price.
One 24-28-H.P., 4-cylinder 1905 touring car, perfect condition, very cheap for cash.
MIDDLETON MOTOR CAR CO.,
New location, 1032 S. Main st.

FOR SALE—I HAVE GOT A BIG SNAP IN a 35-H.P., 4-cylinder Locomobile touring car, 1905 model, side door tonneau, with speedometer, extra tires, gas lamp and side lamp, and fine cape top, and all in fine condition. Call and see D. BENARD at rear 649 S. Broadway. 24

FOR SALE—1905 WAYNE'S SIDE ENtrance car, 24 H.P., been used 3 months. All equipments; party going east. This is a big bargain. Come and see it. Price $850. 1115 W. 23RD ST. Home 23383.

FOR SALE—OR EXCHANGE FOR REAL estate, automobile, almost new, seating four people, with detachable tonneau, can be used as runabout; a good buy. Room 1, 348½ S. HILL ST.

WANTED—AUTO BY A MAN WHO REALLY wants machine for his own use; will give good real estate in exchange. Bring your autos, 217 BYRNE BLDG.

FOR SALE—FOR CASH OR WHAT HAVE you? A large-sized touring car; also runabout; make me offer. Address R, box 90, TIMES OFFICE. 22

FOR SALE—OR EXCHANGE—TWO STANDard make 2-cylinder cars, detachable tonneau, good as new, for 4-cylinder or property. BOTH 'PHONES 333. 22

FOR SALE—OR EXCHANGE FOR REAL ESTATE, 1906 model REO touring car; a snap; for sale here. 109 N. MAIN ST. L. A. Auto Co. 23

FOR SALE—A BARGAIN; type D locomobile, 4-cylinder splendid car, good condition. A. S. PARKS, Pickwick apartments, 333 S. Grand ave. 25

WHAT HAVE YOU TO EXCHANGE FOR Oldsmobile touring car, first-class condition, almost new? Call 2110 FIGUEROA. 'Phone 21047.

WHY BUY AN OLD AUTO WHEN YOU CAN purchase a brand new one for $500? See them at the GALE AUTO CO., 721 S. Main st.

A BEAUTIFUL, FOUR-CYLINDER, 18-H.P. touring car, detachable tonneau, canopy top; must go for $1150. P.O. BOX 1013, Pasadena.

FIRST-CLASS LOCOMOBILE, GASOLINE, cheap. WOODHILL GARAGE, Huntington building, cor. 6th and Los Angeles. 24

I HAVE SOME GOOD PAPER, BEARING good interest, to exchange for automobile. L. F. ANDREWS, 300 Wilcox Bldg. 22

WANTED—A LIGHT TOURING CAR, MUST be in first class condition. Address E. A. D., 605 Grant Bldg. 25

WILL SELL TWO NEW TIRES, 32x4; ONE tire 34x4½, half price. WELLS, 811 W. 17th. Phone 24781. 23

BUGGIES, PHAETONS, RUNABOUTS.

FOR SALE—1 HEAVY TRUCK WAGON, 3½-inch, and 1 runabout; also 1 light spring wagon; this property is in good condition and for sale cheap. Address ½ mile below Slauson ave., on Figueroa, or take Gardena car to Burke Station. J. A. STEVENS. 23

FOR SALE—1 CANOPY-TOP, CUT-UNDER surrey, rubber-tired, in good order, $55; 1 Concord buggy, newly painted, $40. 323 W. FIFTH ST. 21

FOR SALE—COMFORTABLE BUGGY, GOOD as new, and single set of harness, $36. Take Main and Jefferson car to 618 W. JEFFERSON st, near Figueroa.

FOR SALE—FINE PHAETON; A BARGAIN. 1113 WEST JEFFERSON ST. 22

WAGONS AND CARTS.

FOR SALE—GOOD CAMP WAGON CHEAP. Call 544 MAPLE AVE. 25

PATENTS—
And Patent Agents.

TOWNSEND, LYON, HACKLEY & KNIGHT, patents and trade-marks obtained in all countries. Patents and trade-mark suits in all courts. MERCHANTS' TRUST BLDG., 207 S. Broadway. Home 8191. Main 5139.

HAZARD & HARPHAM, PATENTS, PIONeers. Spring and Fifth. Patent book free.

ST. JOHN DAY, PATENTS OBTAINED IN all countries, every branch of patent business conducted. 902 BRALY BLDG. 29

JAMES R. ROGERS (EX-EXAMINER U. S. Patent Office.) Patents, 428 Byrne Bldg., L.A.

LIVE STOCK FOR SALE—
Horses, Cattle, Mules, Etc.

FOR SALE—JUST ARRIVED, [illegible] first class work and driving [illegible] ing from 1000 to 1500 pounds [illegible] heavy draft teams, [illegible] delivery horses, gentle family [illegible] horses, fast road horses [illegible] M'LELLAN, 842 S. Los Angeles [illegible]

FOR SALE—EXTRA FINE [illegible] Jersey, with beautiful heifer calf [illegible] old; both thoroughbred [illegible] gentle for a child [illegible] 6 gallons rich milk daily [illegible] makes the choicest butter [illegible] reason for selling, leaving city [illegible] NON AVE.

FOR SALE—10 HEAD OF ALL [illegible] horses weighing from 1000 to [illegible] represented [illegible] broken; prices from $40 to $150 [illegible] Call at barn, 712 S. HILL ST.

FOR SALE—5 HEAD OF CHEAP [illegible] 1 good ranch horse [illegible] FIGUEROA ST.

FOR SALE—JUST ARRIVED FROM [illegible] north, 23 head of horses [illegible] PHONE 7627.

FOR SALE—4 HEAVY TEAMS FROM [illegible] 1704 S. MAIN.

FOR SALE—ON THE CORNER OF [illegible] survey horse, house, furniture [illegible] spring wagon, harness and farming [illegible]

FOR SALE—TEAM OF WORK HORSES [illegible]

FOR SALE—OR TRADE; 5-GAL. [illegible] cow [illegible] butter maker [illegible] chickens or smaller milker and [illegible] afternoon. 1314 WEST 10TH.

FOR SALE—1 GENTLE HORSE, [illegible] and harness, suitable for ladies [illegible] to drive [illegible] if taken at once. 246 E. 29TH ST.

FOR SALE—1 LARGE BAY MARE [illegible] 246 E. 29TH ST.

FOR SALE—BAY MARE, 9 YEARS OLD [illegible] $115. Small saddle horse [illegible] E. 21ST ST.

FOR SALE—A GOOD FAMILY MILCH COW [illegible] pasture. Call at [illegible] N. ALVARADO ST.

FOR SALE—ONE NICE BAY MARE [illegible] harness. 450 CENTRAL.

FOR SALE—TEAM OF PONIES [illegible] laying hens, Howard strain [illegible] 2301 BLANCHARD ST.

FOR SALE—SADDLE HORSE, WEIGHT [illegible] FIGUEROA ST.

FOR SALE—NICE 5-YEAR-OLD [illegible] EIGHTH ST.

FOR SALE—6 HEAD OF CHEAP HORSES [illegible] S. GRAND AVE.

FOR SALE — 950-POUND CHUNKY [illegible] 2945 BROOKLYN AVE. 2172.

FOR SALE—4-YEAR-OLD BLACK [illegible] harness. GARRETT & STANTON [illegible] Main.

FOR SALE — A GOOD DRIVING [illegible] Call 825 S. GRAND AVE.

FOR SALE—OWNER LEAVING CITY [illegible] 2230 W. PICO ST.

FOR SALE—HORSE, HARNESS AND [illegible] 119 S. Broadway.

FOR SALE—AT A BARGAIN, [illegible] Apply 273 PACIFIC ELECTRIC [illegible]

FOR SALE—A TEAM OF [illegible] mules, wagon and harness [illegible] ST., Edendale.

FOR SALE—2 OF THE BEST [illegible] rier pups [illegible] 458 W. 21ST ST.

FOR SALE—HANDSOME [illegible] WHITTIER [illegible]

FOR SALE—COW GIVES [illegible] four houses east of Alameda st.

FOR SALE—1 GAL. JERSEY [illegible] heifer, $30. 312 E. 31ST.

FOR SALE—FRESH JERSEYS [illegible] box 430, Long Beach, Cal.

FOR SALE — 1 GOOD HORSE [illegible] once. 246 E. 29TH.

FOR SALE—ALL PURPOSE HORSES [illegible] MAIN, corner Pico.

LIVE STOCK FOR SALE—
Poultry, Birds, Dogs, Etc.

FOR SALE—IF IN NEED OF [illegible] bred White and Silver-Penciled [illegible] or Barred Rock [illegible] White Wyandotte chicks [illegible] GODDID POULTRY RANCH [illegible] box 218, Los Angeles [illegible] and Martha [illegible] versity.

FOR SALE—BLACK ORPINGTONS [illegible] Pasadena.

FOR SALE—$250 IN CASH PRIZES [illegible] in 1906 [illegible] Main st., Los Angeles, Cal.

FOR SALE—20 TURKEYS [illegible] Phone South 2953.

FOR SALE—CYPHER'S OUTDOOR [illegible] FARM, end of West Jefferson [illegible]

FOR SALE—AT STUD [illegible] California [illegible] Home 'Phone 21534.

FOR SALE—1 RHODE ISLAND [illegible] W. 25TH ST.

FOR SALE—CHEAP [illegible] Apply 1023 S. OLIVE.

FOR SALE—
1 dozen fine laying [illegible] Leghorn cockerel, thoroughbred [illegible] UEROA.

FOR SALE—EGGS FOR SETTING [illegible] FECHTIG, 1827 New Hampshire [illegible]

FOR SALE—LAYING HENS [illegible] Griffith strain [illegible] Rock cockerels [illegible]

FOR SALE — WHITE LEGHORN [illegible] Call today, 145 [illegible] TEMPLE [illegible]

FOR SALE—WHITE WYANDOTTE [illegible] SET 'PHONE HOLLYWOOD [illegible]

Grand FREE EXCURSION, Washington's Birthday, Today, Feb. 22

By Special Trains Over the Great Santa Fe Railroad, All Day Long, to Redondo in 25 Minutes.

Trains Leave Santa Fe (First Street) Depot at 9 a.m., 10:30 a.m., 12 m., 1:30 p.m. and 3 p.m.

COME ONE, COME ALL! GET YOUR FREE RAILROAD TICKETS THIS MORNING AT OUR OFFICE. 124 SOUTH BROADWAY, GROUND FLOOR CHAMBER OF COMMERCE BUILDING.

$4.00 DOWN, $4.00 PER MONTH. NO INTEREST. NO TAXES.

JOIN THE RUSH TO REDONDO

WHERE TWO MILLIONS HAVE ALREADY BEEN EXPENDED IN SUBSTANTIAL IMPROVEMENTS AND OVER A MILLION IS NOW BEING EXPENDED IN ADDITION THERETO.

THE GRANDEST SUCCESS OF THE SEASON. EVERYBODY DELIGHTED. LOTS ARE SELLING FAST. DON'T DELAY.

THE BEAUTIFUL **Redondo Villa Tract** Only $90 Per Lot. $4 Down, $4 Per Month, No Interest, No Taxes

EVERYBODY IS GOING TO BEAUTIFUL REDONDO TODAY, WASHINGTON'S BIRTHDAY.

Los Angeles Securities Co. 124 S. Broadway (Ground Floor Chamber of Commerce Bldg.) Los Angeles

Telephones: Main 3379—Home 5339.

No Trouble to Answer Questions. Incorporated Under the Laws of the State of California. References: Consolidated Bank of Los Angeles, and Our Many Satisfied Customers.

VILE PICTURE JOINTS TO GO.

Obscene Slot-Machine "Arcades Under the Ban.

Police Will Arrest Proprietors of Filthy Shows.

School Children Are Enticed Into Iniquitous Dens.

Penny-in-the-slot joints, where picture machines showing vile and suggestive scenes are in operation, will be investigated today by the police. As a result, it is expected, several arrests will be made.

When evidence of the filthy shows in progress at these places was placed before the chief of detectives and the captain of police the two declared that a city ordinance and probably a State law are violated.

Two other complaints also have lodged against the places by citizens of Los Angeles, and the police are hot foot after the proprietors of the joints. This is the second time the police have been called upon to deal with the slot machines. In the first instance the proprietors were convicted and made to pay a stiff fine. This time there is a heavier penalty with a possible term in prison, awaiting those who have broken the city ordinance.

VILE SCENES EXHIBITED.

A round of the places, made yesterday by a Times reporter, showed the startling fact that the places are again running the objectionable shows which before came under the ban of the police. Of course more secrecy is maintained but the views are on exhibition for those who will pay.

The amusement halls where lewd and obscene pictures are displayed for "a cent a peep," have various plans for evading the law. They are innocent appearing from the street, but once inside, the visitor is made acquainted with the nature of the place.

Graphophones, grotesque looking-glasses, punching bags and galvanic battery machines are in evidence, as if these were the particular stock in trade. Most of these appliances are crowded near the front and thus the looker on is enticed.

Within is an array of boxes with peep-holes arranged at convenient heights. The money is deposited in the slots, and either by turning a handle, or by special mechanism operated by dropping the coin, the machines work.

EVERYBODY ADMITTED.

Women of the street are shown in a series of moving photographs, doing a disrobing act; actresses, ballet girls, intrigues of various kinds, are portrayed, all more or less suggestive. There is no restriction and all may view the sights without regard to age or sex.

The machines containing the sets of the vilest pictures are usually in the rear of the establishments. At every place investigated yesterday, little boys, and at one place, two little school-girls were glued to the worst of the machines taking in the show. The pennies were passed to the little ones by a painted female at the desk and no questions were asked. The children at once went to the rear and began the rounds.

It was at the joint on South Spring street, near Fourth, that the two little girls, with school books on their arms, and evidently on their way home from their studies, entered just after the reporter.

RACY VIEWS FOR PENNY.

The pictures are shown in sets of five, and it is necessary to deposit a cent for each separate show. The raciest are to be seen on the last turn.

The little girls went to a machine marked "smutty," and each deposited a coin. The little ones passed from one machine to another. A burly negro followed the little girls closely and twice endeavored to engage them in conversation. The children seemed frightened as the man followed them to the rear of the place, but the attraction was great and they continued the round.

Persisting in his attentions, the negro followed the girls around the back room, making remarks about the pictures, and once directing their attention to a particularly "desirable" subject. The intention of the "coon" became so evident that a stranger interfered and the man hurried away.

There were half a dozen small boys in the place, and these also struggled for a view of the suggestive photographs. Not one of the lads was over 12 years of age.

At one of the picture joints on South Main street a young woman was in charge. At this place care is taken to keep the foulest of the slot machines out of working order, but they are at once put into action upon request.

A watery-eyed young man was ogling the girl at the cashier's desk. She did not object to his admiring glances, and he finally went to the desk, and taking a chair, sat down at her side. This place has no name, but over the front are the words, "Admission Free." One of the worst sets of pictures shown here is entitled "Three in a Bath." This machine was out of working order, but the reporter paid his money to the girl at the cashier's desk, and the young woman at once went to the rear, and by a simple twist, started the revolutions. This was done several times for the other customers.

Other pictures were styled "She Served the Tomatoes Undressed," and "The Sultan's Favorite." These were all placed in working order by the cash girl.

One of the worst of these places has just been started on Spring street near Second. A blonde woman sits boldly at the cashier's desk and passes out change to the habitues of the joint. "A Lovely Kiss," and "Cause for Divorce," are some of the suggestive scenes shown.

FIRE SLEUTHS BUSY.

In their investigations into the causes of recent fires in Los Angeles, the police have reached the conclusion that the blaze that burned out the Nester & Popkin tailor-shop on East First street was the work of the firebugs that are supposed to have caused other downtown fires. It is thought now that at least six of the largest recent fires, including that at the Harris & Frank store, were incendiary.

NATIVE SONS ENTERTAIN.

Corona Parlor, No. 196, N.S.G.W., entertained Daniel J. Ryan of San Francisco, Grand Trustee of the order, at an enthusiastic meeting at their hall, No. 529 West Pico, last night. Mr. Ryan is making a tour of visits to the parlors in this part of the State. Andrew Mocker, Grand Organizer, was also present. The regular order of business was followed by a Spanish dinner served in the banquet rooms.

SHINY, oily, muddy skin made fair by Satin skin cream and Satin skin powder. 25c.

COPPER IS KING. The Los Angeles Mining Review gives more live news of copper mines and markets than any other paper published. Printed every Saturday. $2 a year. No. 123 North Broadway.

GAS FOR FUEL.

When you are in a hurry, you can always rely on Gas to expedite matters both for cooking and heating purposes.

Washington Himself Could Not Tell a Lie About

Hawthorne

It is the finest suburb ever platted in the environs of Los Angeles. Graded streets, cement walks and curbs, beautiful central plazas, ornamental gateways and every pleasing feature of the best up-to-date tracts. On the Redondo-Inglewood line.

We Will Run Free Excursions All Day Today

COME AND GET FREE TICKETS

Lots $75 and up—$1 Down, $1 a Week

Golden State Realty Company

Founders of Watts, La Grande Beach and Hawthorne, and Builders of Southern California Towns. Largest Realty Organization in the State. Paid-Up Capital and Surplus Three-quarters of a Million Dollars.

421 SOUTH SPRING STREET BOTH PHONES EX. 56

Free Excursion Today to

Carmelita

on Redondo Electric R. R., Inglewood Branch.

LOTS $75.00 UP

$1 Down—$1 a Week

Cement curbs, sidewalks, streets graded, water piped.
A charming place for homes.
Buy a lot and get the increase.
Free round-trip tickets all day at 701 West Seventh Street.

T. WIESENDANGER.

EDUCATIONAL—Schools, Colleges, Private Tuition

GALLEGO'S ACADEMY OF SPANISH, THE ONLY ONE IN THE CITY, 1021 SOUTH BROADWAY. Here you learn the pure Castilian, guarantees to teach its pupils to speak, write and read fluently in five months; THE REAL SPANISH LANGUAGE; in this academy there are the best and only Castilian teachers; classes and private lessons; terms very reasonable; investigate. RAFAEL M. GALLEGOS, Professor of Spanish Literature, Principal. Phone Main [illegible]. 23

FRENCH, ITALIAN, SPANISH AND GERMAN taught with a rational, simple system (vocal elocution for students of music a specialty) by a teacher formerly with Tenor Capoul's Singing School of New York. Private and class instruction. Terms reasonable. THE CONSERVATORY'S SCHOOL OF LANGUAGE, 232 S. Hill st. Phone Ex. 82. Room 206. 25

A PARISIAN LADY TEACHES THE French language rapidly, by the latest and most intelligent conversational methods; grammar and literature; preparation for European travel a specialty; highest recommendations. BLANCHARD BLDG., room 317. Office hours, Tuesday and Thursday, from 5 to 6. Main 7920.

LESSONS IN FRENCH. MME. J. AUCLAIR from Paris, professor in the Alliance Française and graduate superieure of the University of Paris; special classes; also private lessons; perfect method; conversational preparation given any one anticipating European travel. 454 N. BEAUDRY AVE.

DANCING—ANY OF THE FOLLOWING taught for $5 for this week. Buck and wing, waltz, clog, Spanish dance, Highland fling, sailor's hornpipe, serpentine and song and dance. CALIFORNIA VAUDEVILLE SCHOOL, 121½ Broadway. 24

FENCING, FOIL AND BROADSWORD taught in private lessons or in classes. For particulars and terms apply at THE CONSERVATORY OF MUSIC, Los Angeles, 232 S. Hill. Phone Ex. 82. 23

A THOROUGHLY QUALIFIED TUTOR OR governess promptly supplied you without commission charge, by the BRIGGS PRIVATE TUTORS' AGENCY, 236 S. Grand ave. Phone Home 5082. 24

WANTED—PUPILS IN PRIMARY WORK by experienced teacher living in Westlake district, graduate of Los Angeles Normal. Address 716 WHITTIER ST., or phone Main 2890. 23

UNIVERSITY GRADUATE, WITH HIGH testimonials, desires place as tutor or mastership in private school or college. GRADUATE, G. P.O., 'Frisco. 23

A TEACHER, NOW ON LEAVE OF ABsence, will tutor children, take entire charge of child; references given. Phone HOME 3114. 24

MINING—

I SELL MINES. THAT'S MY BUSINESS. Incidentally I make clients rich. Silver Peak, Nev., is my latest discovery. It's a wonder and I advise you to get in at once. It will make more millionaires than Tonopah and all other districts combined. Some very rich claims for sale. Bargains, my book free. KENT, 920-921 James Flood Bldg., San Francisco.

FOR SALE—We sell mines from $1000 to $1,000,000; copper, gold, placer and quartz. Have engineers' reports. "Choice properties a specialty." List yours with us. We can sell it. W. T. GOODHUS, 243-244 Bradbury Bldg.

FOR SALE—32 PER CENT. INTEREST IN the California Girl mine, one time named American Girl; five miles northeast of Ogilby, Cal.; results from 40 tests of ore, $1.40 per ton; references, J. W. Sharp, Indianapolis, Ind. JOHN GARRISON, New Hotel Southern. 23

"MINES VENTURE SYNDICATE OF AMERICA." "We solicit correspondence from buyers and sellers. We have a few choice properties and prospects for sale. 327-28 PACIFIC ELECTRIC BLDG., city." 22

FOR MINES, MINING CLAIMS AND stocks in Bullfrog district, Nevada, that will bear investigation, see R. T. CULPEPPER, with A. A. Peterson Realty Company, 409 Stimson Bldg. 22

MANHATTAN, FORTY MILES NORTHERLY from Tonopah, the coming gold camp of Nevada. For information concerning leasing, bonding and options, address W. A. ROOT, Manhattan, Nev. 22

ASSAYING 50c. SPOT CASH FOR GOLD, rich ore, etc. PIONEER ASSAYING CO., 137 New Montgomery st., San Francisco.

IRVING & CO., GOLD REFINERS AND Assays, cash for bullion. 128 N. MAIN ST.

ASSAYING

THE WADE & WADE CO., ASSAYERS AND Analytical Chemists. H. L. Payne, Mine Expert, 318 E. First st. Bullion, etc. handled.

IRVING & CO., GOLD REFINERS AND assayers, cash for bullion. 128 N. MAIN ST.

HAVERSTOCK & STAPLES, 223 W. FIRST. Assayers. Properties sampled. No students.

TYPEWRITERS—Of Various Makes.

TYPEWRITER EXCHANGE, 304-306 Wilcox Bldg.
No. 6 Remington, snap, $55.
No. 2 Remington, $25.
No. 7 Remington, late, $70.
No. 3 Oliver, new, $57.50.
No. 2 Smith Premier, $60.
No. 2 Smith Premier, $55.
All kinds, all prices, on small monthly payments; save money by dealing with TYPEWRITER EXCHANGE. Home 6496, Main 5834. 22

FOR SALE—TYPEWRITERS; ALL KINDS bought, sold, rented; expert repairing. TYPEWRITER EXCHANGE, 304-306 Wilcox Bldg. Home 6496; Sunset Main 5834.

THE UNDERWOOD STANDARD VISIBLE typewriter. FOWLER BROTHERS, Agents, 221 W. 2nd st. 24

OLIVER TYPEWRITER AGENCY, 304 WILCOX. Main 5834. Home 6496.

MUSICAL INSTRUMENTS—For Sale, Exchange, or Wanted.

FOR SALE—A NEW HIGH GRADE STANDard make piano; cost $350; will sell for $175. This is the biggest bargain you can ever get on a piano. ROOM 1, 248½ S. Hill st.

DETECTIVE AGENCIES—And Detectives.

ELMS DETECTIVE AGENCY—Will undertake all proper detective business intrusted to it by railroads and other corporations, banks, mercantile houses, attorneys or private individuals. Correspondents in all the principal cities of the United States and Europe. Offices, WILSON BLK., First and Spring, Los Angeles.

DRESSMAKING—And Dressmakers.

SPLENDID OPENING FOR GOOD DRESSmaker at Avalon, Catalina Island, to sew at home or by the day. For particulars address R, box 40, TIMES OFFICE. 22

PACIFIC DRESS PLEATING CO., BUTTON factory, accordian, fine knife, sunburst skirts. Called for. 344½ S. BDWY. Home 7815.

SHIRT WAISTS; WILL MAKE AND FINish nicely, 50c each; also sewing and embroidery. 805 W. 29TH ST. 22

TOO LATE TO CLASSIFY

EVERY EXACTING REQUIREMENT OF refined taste is met by Satin skin powder. 4 tints.

STORAGE—All Sorts.

TO LET—COLYEAR WAREHOUSE CO., 415-17-19 SAN Pedro street. Main office, 324 S. Main. Phones Main 1117. Home 7184. New and absolutely fireproof storage; private locked rooms for bric-a-brac, pianos, fine furniture, etc., trunks, boxes, etc. stored 25c to 50c per month. We solicit your patronage.

ONLY $50 AND UP Down, $1 a week. No Interest No Tax

Free tickets at our office, N. W. Cor. First and Broadway.

PRUDENTIAL IMPROVEMENT CO. Sole Agents

LOTS AT WATTS

Schools AND Colleges

OPEN DAILY 9 A.M. TO 6 P.M.

INFORMATION BUREAU, 4TH FLOOR "TIMES" BUILDING.

Full particulars, together with catalogues, circulars, etc., of universities, colleges and private schools advertised in these columns may be had free of charge by calling or writing the TIMES FREE INFORMATION BUREAU.

DOBINSON SCHOOL OF EXPRESSION

Boarding and day school for girls. Boys admitted to primary department. English Literature, Expression, The Speaking voice, Physical Training, Dramatic Art. Common school branches 1st to 9th grades. Children's Department. Basketball, tennis. Catalogue. 1044 South Hope St.

Marlborough School for Girls

865 W. 23RD STREET.

Second term opens February 5th.

Outdoor study, gymnasium, tennis, basketball. Pupils under fourteen not admitted. Reference from school last attended absolutely necessary if pupil is unknown to the principal.

Certificate admits to college.

MRS. GEORGE A. CASWELL, Principal.

MARLBOROUGH PREPARATORY SCHOOL, 638 West Adams street.

Second semester begins February 5. Two vacancies for boarding pupils. Girls under fourteen years old; new building with necessary equipment, containing gymnasium and dining-room; large, secluded playground, tennis court, swings, croquet. Applications can be made personally to the principal during the day and evening at above address.

MISS IDA B. LINDLEY, Principal.

Verdi School of Singing.

Pietro Buzzi, Director. The only school that makes artists indorsed by Madame Sembrich, Caruso and Vigna. Modern languages, grand opera, oratorio, sacred, ballads. 20 years' experience on grand opera stage. 705 Westlake. Home phone 51039.

Urban Academy A Catholic boarding and day school for girls. Pupils of all denominations received; primary intermediate and college preparatory classes 1419 S. Grand Ave., Main 7920.

The Brownsberger Home School

The Largest Business College in Los Angeles

953-5-7 West 7th St.

EIGHTH GRADE PUPILS

And others are now enrolling for thorough courses in Book-keeping and actual Business Training and in Shorthand, Typewriting and Office Experience at the

Woodbury Business College

809 S. HILL ST., LOS ANGELES.

L. A. Conservatory of Music and Arts

Oldest school of music in Southern California. EMILY J. VALENTINE, Pres., 337½ South Spring St. Phones—Sunset Main 4493, Home 2254.

L. A. BUSINESS COLLEGE 212 W. Third St.

Miss de Laguna and Miss Vance's School For Girls

THE WESTLAKE SCHOOL.

Beautiful situation. Accredited to leading colleges. 612 S. Alvarado st. Main 4660. Home 51655.

Occidental

College Classical, Scientific, Literary, Literary-Musical Courses.

Academy of High School Grade. Prepares for Occidental or any College or University.

School of Music Theory, Instrumental, Vocal

Second semester begins February 5th, 1906. Office hours 9 to 12 a.m. except Sunday. Address Acting President Rev. Wm. S. Young, D.D. Telephones 35161, East 1.

GIRLS' COLLEGIATE SCHOOL

Casa de Rosas, Adams and Hoover streets. Academic, Preparatory, Primary departments. College certificate rights. Advantages in Music and Art. Boys received in Primary Department. New building contains fine gymnasium, classrooms, with special room for Domestic Science.

Number house pupils limited to thirty.

MISS PARSONS, MISS DENNEN, Principals. West 717, Home 24224.

Sheldon School

OF CHICAGO.

The science of salesmanship and business building taught by correspondence. Indorsed by the leading concerns in all lines in all parts of the United States. Write for booklet. Address Sheldon School, Republic Bldg., Chicago. F. F. Pratt, C. A. Pomeroy, Representatives, 507 Wilcox Bldg. Home 6826.

At Long Beach

A good Business College with special advantages in academic subjects, music, elocution, languages, etc. Board at low rates. Catalogue and souvenir booklet free.

LONG BEACH BUSINESS COLLEGE, Long Beach, California.

Cumnock School of Expression.

Winter Term Opens Jan. 3.

EXPRESSION, ACADEMIC, PHYSICAL TRAINING, CHILDREN'S AND SPECIAL COURSES. Beautiful school building and grounds. Tennis, basket ball, gymnastics. Send for catalogue. 1500 S. Figueroa St.

SOUTHERN CALIFORNIA **Business College** AND GRAHAM SCHOOL OF SHORTHAND. 644 S. GRAND AVE. LOS ANGELES, CAL.

LOS ANGELES MILITARY ACADEMY

Commonwealth avenue. (Take Bimini Bath or Westlake Traction cars.) A boarding and day school for boys and young men. English, College Preparatory and Business Courses. Call or write. WALTER J. BAILEY, A.M.

Phone Main 1359.

THE CITY IN BRIEF.

NEWS AND BUSINESS.

"International Arbitration."

Hon. Will A. Harris will give a public address on "International Arbitration" at the University of Southern California chapel this evening at 8 o'clock.

Warrant for Dentist.

A warrant was issued yesterday for the arrest of Dr. W. S. Parker, the dentist who deserted his family a week ago, and who is supposed to be in Reno, Nev., with another woman.

Army Officer Here.

Brig.-Gen. McCaskey is in this city on a sick leave. He is at the Lankershim and his family are with him. The brigadier-general is ill and confined to his bed. He is in Los Angeles for his health and not on official business.

Birthday Social.

The Women's Foreign Missionary Society of Trinity M. E. Church, South, will hold a birthday party on Friday evening, at which each attendant is expected to contribute 1 cent for each year of his age, and a supper will be served.

Santa Fe Employee Crushed.

Gus Holm, an employé of the Santa Fé, was crushed between a flat car and a pile-driver at Etiwanda yesterday and seriously injured internally. He was taken to the local Santa Fé Hospital, where his condition last night was reported as favorable.

High Price on Sixteenth.

Bowen & Dolton report the sale of a piece of property at No. 275 West 16th street, for Mrs. Stillman, at $75,000. The lot is 60x132 feet and the improvements are very nominal. This is a rate of $1250 a front foot. Sixteenth-street property is attracting a great deal of attention at the present time.

Epworth Convention.

The opening reception of the District Epworth League convention will be held this evening in Westlake Methodist Church. There will be addresses of welcome and a fine programme of music. Three sessions of the convention will be held on Friday and two on Saturday, closing in the afternoon.

Decennial Celebration.

Services in connection with the decennial celebration of the formation of the Episcopal Diocese of Los Angeles will be held in St. Paul's Pro-Cathedral at 10:30 this morning. Bishop Nichols of San Francisco will preach the sermon, and the Holy Communion will be celebrated. A Sunday-school missionary meeting will be held at the same place at 2:30 on Friday afternoon.

Feathers and Flowers.

A shoplifter was arrested yesterday by Detective A. L. Smith, at the instance of the proprietor of the Hoffman millinery, as she had been detected taking feathers and flowers. The young woman gave the name of Leonora Gabrielson, and said she was from San Diego. She made so light of the matter, saying that she took the articles because they were so pretty she could not resist, that she gives indications of being weak-minded.

High School Credentials.

Teachers wishing to secure credentials to teach in the high schools of the State must register with the Superintendent of Public Instruction at Sacramento, not later than March 5, accompanying the application with a fee of $5. Before doing this they should also first secure information from one of the follwing committeemen, selected to conduct the examination: J. F. Millspaugh, Los Angeles; C. C. Van Liew, Chico; F. B. Dressler, Berkeley. The examinations will occur during the week beginning March 12, and all applications must be made on special blanks furnished by the State Superintendent.

Trio of Burglars.

Three burglars were landed in the City Jail at an early hour yesterday morning by patrolman Dietzen and O'Brien. The two officers spied them sneaking along East Fourth street and gave chase because they carried a large bundle. The crooks started to run and it took several shots before Dietzen stopped the first one, who gave the name of Fred Walters. The other two eluded O'Brien, who also fired several shots, but were captured a little later at their room, its location having been sweated out of Walters. They had a number of boxes of cigars stolen from a Seventh-street cigar store. They will be arraigned for burglary today.

Open Only Half a Day.

The Chamber of Commerce will be open only during the forenoon today. This is done so that the tourists can have at least a part of the day for visiting the attractive exhibits. The place is flocked nowadays with people gathered here from all quarters of the United States. A feature which is daily attracting large crowds is the free lecture and exhibit of lantern slides on Southern California subjects. These are given in the Assembly Hall from 2 to 2:30 o'clock, and all are welcome. Norman Juers, who was slide exhibiter for the Chamber of Commerce at both the St. Louis and Portland Expositions, is in charge of the machine here, and the lecturers are H. W. Harris and George Dennis.

Too Familiar for Budd.

Two apparently wealthy tourists have got themselves into a most unpleasant mix. John H. Budd and Thos. Mulqueen were both guests at the Van Nuys Hotel. The latter is said to have gone about half-seas-over, or at least that is the allegation of Budd in his application for a complaint, sworn to yesterday before Justice Chambers, and by mistake entered the room of Budd, where he sat reading. Budd, seeing what was wrong, resented the intrusion by replying in monosyllables to Mulqueen's apologies, and finally ordered him from the room because he became abusive. Budd later refused to receive Mulqueen's card and when the former appeared in the hotel office, Mulqueen attempted to strike him and raised a disturbance. Budd then left the hotel and took apartments at the Alexandria, and later swore out a warrant for the arrest of Mulqueen, charging him with disturbance of the peace. It will come up in Police Court today.

Choice Cut Flowers.

A large variety of floral designs can be secured from J. W. Wolfskill, No. 218 West Second street.

Orr & Hines Co.

Funeral directors. Lady undertaker takes charge of ladies and children. Tel. Main 65. No. 647 South Broadway. John W. Edwards, manager.

Peck & Chase Co., Undertakers.

433 S. Hill. Both phones 61. Lady attendant.

Connell, Unterkircher, Crawford.

Undertaking Co., 1061 South Grand avenue. Phones 6611, Main 6323. Lady attendant.

Ingleside Floral Co.

No. 140 West Adams. 'Phones South 1446, Home 22213. F. Edward Gray, Prop.

BEECHAM'S Cold Cure, guaranteed cure in twenty-four hours. Sun Drug Co. (3 stores.)

Bresee Bros., Co., Undertakers.

Broadway and Sixth. Lady assistant in attendance night and day. Tel. Main, 243.

Castanien Undertaking Co.,

No. 1126 South Grand. Lady attendant. Telephones Main 6062, Home 5648.

WEST GATE LODGE, No. 331, F. & A. M., will confer the third degree this (Thursday) evening.
AUGUST WACKERBARTH, Secretary.

BREVITIES.

To Our Patrons: We beg to announce that we have secured the services of the well-known Japanese Art Embroiderer, Prof. Saijiro Odate, who was with us three years ago, and created much interest in art circles. Prof. Saijiro Odate has just arrived from the East, and is at our store, where he will be pleased to give private or class lessons in Japanese Embroidery in all its branches. A specialty is made of embroidering Initials and Monograms on Table Cloths, Napkins, Bed Linen and Handkerchiefs. Engagements for lessons can be made by special appointment. Beeman & Hendee.

Why pay $3 to $5 when $1.50 will do? We'll sell you the very best A1 reading lenses in 10-year gold filled frames for $1.50, fitted to your eyes by scientific State registered optician. We have the most modern scientific instruments for testing the eyes and guarantee all our work to be entirely satisfactory. Consultation free. Clark's, 351 S. Spring, near Fourth.

The San Francisco office of the Los Angeles Times is in room 41, Chronicle building. Telephone Main 1472. Subscriptions and advertisements taken. Visitors will find copies of The Times on files, and are welcome to call and read them.

their addresses to the undersigned. All British born persons are earnestly advised to execute wills appointing resident executors. C. White Mortimer, British Vice-Consul, Los Angeles.

Buy Spring Paint Now while you can save yourself 10 per cent. We move to our new location, 260 South Los Angeles st., March 1. P. H. Mathew's Paint House, 238-40 South Main st.

The McClellan-Kanst Co., 11 Winston st., below Main, between 4th and 5th sts., are retiring from business. Cost price sale on Carbon Pictures begins Monday.

THE VILLE de PARIS will be closed today in accordance with their long-established patriotic custom, to honor the birthday of George Washington.

The offices of Dr. Granville MacGowan are no longer in the Douglas Block, but at Suite 422, Merchants' Trust building, 207 South Broadway.

Bishop Johnson's tenth anniversary reception tonight, Ebell Club House, Figueroa and 18th.

Henry J. Kramer forms an adult beginners dancing class Tuesday, March

Indian blankets, opals, shells, curios, Field & Cole Co., 318 So. Broadway.

Dr. Logan's Vienna system of fitting eyes does away with use of drops.

6. Juvenile class Saturdays. References required.

British subects are requested to send

Assaying night school, 318 E. 1st st.

Furs. D. Bonoff, furrier, 212 S. B'way.

VITAL RECORD { BIRTHS, DEATHS, MARRIAGES.

Births.

GOLDBAUM. To the wife of Albert Goldbaum, city, February 20, a son.

Deaths.

MERRIMAN. In this city, February 16, M. Harry Merriman, a native of Richmond, Va., aged 36 years, beloved husband of Josephine Merriman. Funeral Thursday, February 22, from his late residence, No. 2625 Kenwood street, at 2 p.m.

CONSTANS. At No. 1029 West Twenty-fourth street, February 18, Arthur G. Constans, aged 24 years. Funeral services Thursday, February 22, at 9:30 a.m., at the funeral parlors of Cunningham & O'Connor, No. 1031 South Grand avenue. Interment, Newport, Ky.

BOYD. At residence of her brother, N. S. Harshman, No. 927 East Adams street, February 18, 1906, Nancy A. Boyd, aged 67 years. Funeral service at the Nazarene Church Thursday at 2 p.m. Interment, Youngstown, O.

DARROW. At No. 4606 Central avenue, Los Angeles, February 20, 1906, Eben Darrow, aged 71 years. Funeral service at the parlors of Bresee Brothers, Broadway and Sixth, Thursday at 10 a.m. Interment, Evergreen Cemetery.

INGRAM. In this city, February 21, Margaret L. Ingram, widow of the late Dr. John Ingram, formerly of Colton, Cal., and Vineland, N. J. Funeral services from family residence, No. 2941 South Union avenue, Friday, February 23, at 9:30 a.m. Interment, Colton, Cal.

WILCOX. In this city, February 19, Jesse M. Wilcox. Funeral from the chapel of Pierce Bros. & Co., No. 310 South Flower street, Thursday, February 22 (today,) at 2 p.m. Interment, Evergreen Cemetery.

HOLLAND. In this city, February 20, 1906, Frank C. Holland, aged 47 years. Funeral private from Booth & Boylson's, Thursday, at 2:30 p.m.

SALISBURY. Entered into rest at Monrovia, Cal., February 21, 1906, Marie A. Salisbury, aged 19 years, daughter of Dr. S. E. and Fanny M. Salisbury. (Buffalo, N. Y., papers please copy.)

SEERIE. In this city, February 21, 1906, Margaret A., wife of David D. Seerie, of Denver, Colo., aged 29 years. Friends can see body at Bresee Brothers, Broadway and Sixth, from 2 to 4:30 today. Interment, Denver, Colo.

Marriage Licenses.

M'BRIDE-M'CROSKEY. Wells D. McBride, aged 24, a native of Utah, and Marie N. McCroskey, aged 24, a native of California, both residents of Los Angeles.

DUN-KRABBENHOFF. George A. Dun, aged 30, a native of Indiana, and Elizabeth F. S. Krabbenhoff, aged 30, a native of Germany, both residents of Los Angeles.

STURGES-HILL. Robert W. Sturges, aged 22, a native of New York, and Carrie A. Hill, aged 21, a native of Massachusetts, both residents of Los Angeles.

CRAWFORD-FORNEY. Byron A. Crawford, aged 27, a native of Wisconsin, and Violet L. Forney, aged 19, a native of Colorado, both residents of Los Angeles.

MANSFIELD-VERMILLION. James S. Mansfield, aged 44, a native of Ohio and a resident of Hynes, and Lina Vermillion, aged 42, a native of Ohio and a resident of Los Angeles.

GREEN-DE WITT. Ralph Green, aged 26, a native of Illinois, and Grace de Witt, aged 20, a native of Missouri, both residents of Los Angeles.

DRAPER-GIBBS. Thomas M. Draper, aged 30, a native of Virginia, and Mary M. Gibbs, aged 35, a native of Tennessee, both residents of Los Angeles.

ELROD-JANSSEN. Oscar T. Elrod, aged 22, a native of Kansas, and H. Marie Janssen, aged 18, a native of Texas, both residents of Los Angeles.

JONES-M'CARTHY. Albert E. Jones, aged [illegible], a native of England, and Lucy McCarthy, aged 20, a native of Illinois, both residents of Los Angeles.

HEINEMAN-SOMMER. Herbert S. Heineman, aged 22, a native of Illinois, and Elsie C. Sommer, aged 20, a native of Ohio, both residents of Los Angeles.

HOWRY-DOW. De Forest Howry, aged 27, a native of Ohio, and Helen E. Dow, aged 26, a native of California, both residents of Los Angeles.

FIXEN-MASAC. Lewis H. Fixen, aged 32, a native of Wisconsin and a resident of Mountain Ranch, Calavera scounty, and Maud Edna Masac, aged 28, a native of Cuba and a resident of Los Angeles.

WARD-WHITE. Ernest M. Ward, aged 26, a native of Minnesota, and Olive C. White, aged 24, a native of California, both residents of Long Beach.

BUTCHART-HOWARD. Ernest J. Butchart, aged 26, a native of Canada, and Helda A. Howard, aged 25, a native of Minnesota, both residents of Ocean Park.

CATEIN-MOE. William S. Catein, aged 24, a native of Michigan and a resident of Los Angeles, and Frances A. Moe, aged 19, a native of Wisconsin and a resident of Alhambra.

CRAEMER-STOLL. Otto A. Craemer, aged 32, a native of Ohio and a resident of San Francisco, and Clara Stoll, aged 23, a native of California and a resident of Los Angeles.

CHENEY-DAVISON. Harvey F. Cheney, aged 19, a native of Wisconsin, and Alice L. Davison, aged 18, a native of California, both residents of Los Angeles.

Attention, Maccabees No. 6.

You are requested to attend the funeral of our late brother, Sir Knight M. H. Merriman, on February 22, at 2 o'clock p.m., from his late residence, No. 2625 Kenwood street. All Maccabees invited. By order
GEO. HUPP, Commander.
Attest: GEORGE GARDNER, R.K.

Card of Thanks.

We desire to express our heartfelt thanks to the minister, pallbearers, friends and acquaintances in our recent sad bereavement.
WILLIAM G. LEUSCHNER.
MR. AND MRS. OSCAR LEUSCHNER.
J. P. GRILL.

Foresters Funeral Notice.

Members of Court Morris Vineyard, No. 332, are requested to meet at Pierce Bros.' funeral parlors Thursday, February 22, at 2 p.m., to attend the funeral of our late brother, Jesse M. Wilcox.
M. H. PRICHARD, C.R.
JOE FERRIS, R.S.

Los Angeles Transfer Co., 751-3 South Spring.

Will check baggage at your residence to any point. Tel. M. 49 or 249. Home 249.

Robt. L. Garrett and Co.,

Undertakers. 349 North Main. 'Phones 71.

Pierce Bros. & Co., Undertakers.

310 S. Flower. Tel. M. 1827. Lady attendant.

Ladies' Gold Filled Watch $12.00

This fine gold filled ladies' watch with a 20-year guarantee, for only $12.00. The case is 6 size, beautifully engraved and has either Elgin or Waltham movement. If you want a reliable timekeeper at a very modest price this watch will certainly interest you.

Watches Cleaned, 75c

Geneva Watch and Optical Co.
305 SOUTH BROADWAY

Reliable Store No. 1.
THE RESULTS From the use of our... ROCK & RYE —60c— Are both gratifying and pleasant.
SO. CAL. WINE CO.
218 W. 4th St.
Home Phone Ex. 16 Sunset Main 332

SIEGEL'S—WOMEN'S—CHILDREN'S WEAR
Myer Siegel & Co.
251-255 SOUTH BROADWAY

Women's Blouses for Spring 1906

The new and charming shirt waist styles for the spring season are here. The most fetching and dainty examples of lace and sheer materials. In development we offer the correct modes. Appropriate in elaboration. In our showing you will find an exclusiveness of fashion and fabric not found in any other store in the entire west. A style to meet every taste and a price range to suit every purse.

NEW ARRIVALS IN Women's Kimonos, Teagowns, Matinees, Dressing Sacques, Etc.

SIEGEL'S—WOMEN'S—CHILDREN'S WEAR

Father of Our Country
"Lest We Forget"
Pictures and Picture Framers
Tourists made welcome in our Art Gallery. Store closed today
Sanborn, Vail & Co.
357 S. BROADWAY

Dean Says Watch for Our Ad. in the Evening Papers. Off Drug Co
At 214 S. Spring. Formerly Sale & Son

75 Styles, 264 Fittings in each.
REGAL
THE SHOE THAT PROVES
A. & VAN DeGRIFT, Mgr.
302 So. Broadway, Bradbury Bldg.

STOLL THAYER CO.
Payne's Whist Trays
Several Sizes $4.00 to $10.00
252 S. Spring St.

"Baby Shop"
Novelties in baby outfits—Art needle work.
Beeman & Hendee
347 South Broadway.

WHITE PORT
$2 Per Gallon
STAR WINE & GROCERY CO.,
315 W. Fifth St. No Bar.
Phones: Main, 2745; Home, 1659

W. E. Cummings Shoe Co.
FOURTH AND BROADWAY
BEST BY EVERY TEST W. E. Cummings
Foot Form Shoes

The New Spring Shoe Shapes

Cumming's Foot Forms in the proper materials shapes and shades—beautiful—long lived and luxuriously comfortable. Economical at the Cumming's price. Such shoes are not found in every store so be sure to come to Cummings.

$3.50 to $7 MEN WOMEN

New Covert Jackets
$8.75

You have learned to expect wonderful offerings from this busy store, and these stylish new spring covert jackets are one of the best values we have given this season.

But our jacket bargains are by no means limited to this single model. We have stunning man-tailored jackets at $12.75 and up to $18, which would cost fully 30 per cent. more at any other garment store in the city.

It pays to trade at this big busy store where rent and expenses are low.

B. B. Henshey
521 South Broadway

TO HOLD TAILORS

We have to hold business up to its normal speed—have to eliminate the usual dull season —have to cut prices. That is just what this

February Clearance Sale

is doing—making to measure in the finest possible manner our best $10 Trouserings for
$8.75—our $9 Trouserings for
$7.75—our $8 Trouserings for
$6.75—our $7 Trouserings for
$5.75—our $6 Trouserings for
$4.75, and my! how they are selling.

Brauer & Krohn
TAILORS TO MEN WHO KNOW
THREE STORES:
128-130 South Spring
Fifth and Spring 115½ S. Main
Phones Main 3119—Home 2685

American Block Coal
FOR THE AMERICAN PEOPLE
Better than ever and the American people know.
Sold only by
CLARK BROS.
AT
1249 South Figueroa St.
West 69 Home Ex. 106

Marvel Millinery
Exclusive designs in women's Hats
241-243 So. B'dway

HUTCHASON
Best Teeth $8 a set. 326 1-2 S. Broadway

"THE DAYLIGHT STORE." Phones Main or Home 132
Jacoby Bros
331-333-335 South Broadway.

Transparent glycerine soap, special 3 cakes for 10c

Just for Thursday

Sample Shopping Bags 45c
Regular $1.00 Values

Today we are going to sell the best $1.00 shopping bags at less than half prices. There are 200 of them—samples. They are made of Levant and Hippo leathers, frames are either nickel or oxidized. These come in fancy colors and black. Many of them fitted with extra coin purses. Your choice 45c.

Made Veils 25c
Values to 75c
Special sale of fancy ready-to-wear veils. 500 in the lot. Values up to 75c. Your choice Thursday 25c.

$1.50 Percale Wrappers 95c
Broken lines of percale wrappers. These are with deep flounce, yoke trimmed with braid and ... Regular $1.50 values. Your choice 95c.

Specials in Knit Underwear

Women's 50c Underwear 39c
Women's soft Jersey ribbed vests, high neck, long or short sleeves, knee or ankle pants or tights, silk finish. Values 50c—special 39c.

Women's 35c Underwear 21c
Women's vests, low neck, sleeveless, ... stitch and lace yoke, Swiss ribbed, white or ... Value 35c—special 21c.

Women' 50c Hose 39c
Women's allover lace lisle, black hose, regular 50c value—special 39c.

Women's Black Hose 21c
Women's black cotton hose, double spliced ... toe, full fashioned—special 21c.

$1.50 Spring Dress Goods $1.00
We Make The Skirt Free

Extraordinary special offering for today. 100 pieces of the latest Spring dress goods comprising ... check suiting, shadow plaids, serges, fancy mixtures. Regular $1.50 goods at $1.00.
Our tailoring department will make your skirt free of charge. Simply purchase these or other ...

Soiled Corsets 25c
Original Price $1.50
100 odd corsets consisting of various styles. If your size is here you can get a $1.50 corset for 25c.

Men's Golf Shirts 50c
A very special sale of new Spring style ... shirts. Come in madras and percale. Some ... some with solid colors. Separate cuffs ... Your choice 50c.

If You Need Hair Goods
You will be better satisfied in making your selection from our large and complete stock.
SHAMPOOING, 50c
BENNETT TOILET PARLORS
Corner Fifth and Spring Sts.

Edison Phonograph
$10, $20, $30, $50
New Gold Moulded Records 35c (no scratch) will play 2000 times. Easy payments.
EDISONIA TALKING MACHINE CO.
503 S. Main St., Los Angeles
Home 2453

G. U. Whitney's Trunk Factory
Trunks, Suit Cases and Traveling Bags at Factory Prices
Sole leather Suit Cases $5 to $30
228 SOUTH MAIN STREET

Hoffman's
THE LARGEST Millinery HOUSE ON THE PACIFIC COAST
133½-135 S. SPRING ST LOS ANGELES

Out of Town Customers
Order your Wines and Liquors BY MAIL.
OLD PLANTATION DISTILLING CO
106 S. Broadway, Los Angeles, Cal.

Buy a Cravenette
All $25, $27.50 and $30 coats $17.50
All $15, $18 and $20 coats $12.50
LOWMAN & CO.
131 South Spring Street.

LE SAGE BROS.
433 S. BROADWAY
Better Shoes than we sell and more than they are worth.

H. J. WHITLEY CO.
JEWELERS
Importers, Diamond Merchants
345 South Broadway

"Rich Salt Very Pure."
R. S. V. P.
With an Order.
All Grocers.

Use the "Villeway" as a thoroughfare bet. Broadway and Hill
VILLE DE PARIS
A. FUSENOT COMPANY
317-325 S. Broadway, extending to 314-322 S. Hill St.
In accordance with the "Ville's" long-established patriotic custom, the big store will be
CLOSED TODAY—THURSDAY
to honor the 174th birthday of George Washington.
READ OUR BIG ADVERTISEMENT in this paper Friday morning announcing our SPECIALLY PLANNED SALE FOR FRIDAY.

NOTICE TO ADVERTISERS
Your Advertisement in
THE BULLETIN
of San Francisco reaches the center of population of California and the Pacific Coast.
The BULLETIN guarantees the largest city circulation in San Francisco. Advertising contracts made on this basis. The BULLETIN has gained 27,182 inches in local display advertising in one year.
Los Angeles Office
503 Bradbury Bldg.
Phones—Home, 1492; Main 2110
Subscription office, 116 So. Broadway.
Phones Main 2231; Home 2223.

San Francisco Office
Los Angeles Times
Room 41, Chronicle Building
Advertisements and Subscriptions Received
Angeleños and others visiting San Francisco will find files of The Times on file for several months back and are welcome to call and read them.
ARTHUR L. ...

Sinaloa Lands for Almost Nothing
Why pay excessive prices for California lands, when fertile Sinaloa (Mexico) acres are purchasable from $1 to $9 an acre? Everything grows; profitable markets; six railroads building; marine activity; ten deep rivers. Greatest opportunity for small capital since early California days. Call or write for information.
Sinaloa Land Co.
Los Angeles, Cal., Conservative Life Bldg.

Free Examination
And Consultation by a Specialist.
Rooms 400-...
517 South Broadway

UNIQUE
Cloak and Suit House
245 South Broadway

SILKS Highest Quality Lowest Prices
THE SILK STORE
(FROM LOOM TO CONSUMER)
219 Mercantile Place

Sole Agents For—
THE E. KAUFMANN SHOE CO.
331 South Broadway

Editorial Section.
PART II—LOCAL SHEET: 16 PAGES

Los Angeles Daily Times

California del Sur.
CITY AND COUNTRY.

XXVth YEAR. THURSDAY MORNING. FEBRUARY 22, 1906. On All News Stands, Trains and Streets. | 5 CENTS

N. B. Blackstone Co.
DRY GOODS
SPRING AND THIRD STS.

Popular Priced Spring Silks

This season you may buy silks for a dollar a yard, or a dollar twenty-five, that not only possess every element of seasonableness in coloring, weave and design, but possess wearing qualities superior to any silken fabrics we have ever shown at a like figure. At present assortments are complete, plenty broad enough to make choosing a pleasure. Don't wait until the best specimens are gone—come today.

Chiffon Taffetas $1.00 and $1.25
Some of the newest and most popular styles in these soft chiffon taffetas are shown in various colored grounds—either plain or dimension—with fine checks indicated by single threads. On these checked grounds are pretty figures, leaves and scroll designs in a contrasting shade with stems and sprays of a still different color woven in jacquard. The whole effect being entirely new and different from anything heretofore exhibited. They will be employed in summer gowns for all occasions, as the colors embrace every tone that's fashionable. $1.00 a yard and $1.25.

Checked Louisines $1
Soft Louisines, in pretty broken checks; clean, neat, tasty little styles with woven dots and little squares to match one of the shades shown in the body of the cloth. There are browns, greens, blues, grays and lilacs, each one displaying a half dozen different shades of the same color. Some are shown with the swivel dot of black or white instead of the dominant color. Yard, $1.00.

Silk Poplins $1
These poplins are highly spoken of for tailor gowns and dresses for hard service—they wear. There are fine mixtures in grays and greens and blues, plain or hair lines—yard, $1.00.

Washable Novelties Actual 35c Values 25c
One of the best and prettiest wash novelties we've seen this season is here this week at 10 cents under price. A genuine English voile, with quarter-inch checks of lustrous mercerized yarns; sheer, soft, the material for summer frocks. Solid navy, lumiere and light blues, reseda green, pink, lilac and black and white. See the window display of this material. Yard, 25c.

Arrival of Cecilian Pianos

With great pleasure we announce to our patrons who have ordered Cecilian and Sohmer-Cecilian Pianos that a carload of these instruments arrived yesterday, and are now displayed in the salesrooms ready for immediate selections. After filling advance orders we shall have a few of these instruments left. They will be sold to the first applicants. Anyone desiring to purchase a self-playing piano should therefore call upon us at once. The supply is limited, and the demand ever-increasing.

Sohmer-Cecilian Piano....$950.
Cecilian Piano $675

Geo. J. Birkel Company
Steinway, Cecilian and Victor Dealers
345-347 South Spring Street

Investors and Homeseekers!!

POMONA

"THE CITY OF PROMISE."

Growing rapidly—8000 population. Now is the time to invest. ... County, and interurban electric railroad will soon double POMONA property values.

The city is thirty-two miles from Los Angeles. Thirty passenger trains east and west daily through Pomona, on Southern Pacific, Salt Lake and Santa Fe R.R. Business center of the most fertile, well-watered district of Southern California.

For particulars call on the Pomona Man at the Chamber of Commerce, Los Angeles, any week day, or address POMONA BOARD OF TRADE.

PLATES
CROWNS
BRIDGEWORK
FREE
... time and you pay only a trifle more than actual cost of material. We ... this for 30 days to demonstrate our ability. All work painless and guaranteed ... charge for extracting or cleaning teeth.
BROADWAY DENTAL PARLORS Rooms 1-2 and 4 452½ S. Broadway
Also open evenings and Sunday forenoons.

N. C. HERON CO'S Pure Eucalyptus Remedies are now for sale at all Sun Drug Stores—nothing sold in bulk.

"No Man's Land," the mongrel collection of East San Pedro huts over which Long Beach and San Pedro are fighting fiercely. The real fight is for the control of the harbor.

POSSE HUNTS UGLY "COUNT."

Angelus Hotel Guests Near Killing Offender.

Accused of Insulting Woman, Arrested, Skips.

Man of Highest Standing, Say His Friends.

Count—so he styles himself—Paul d'Amelio, a hideous little foreign nobleman who claims that the bluest blood of the old Romans of Italy flows in his veins, is a fugitive from Los Angeles justice, with a price on his head.

He is also a fugitive from a half-hundred irate guests of the Angelus Hotel, and has shaken the dust of this city from his pudgy little feet.

He failed to appear yesterday morning for trial on a serious charge before Justice Chambers. Skipped his bail and is now an outlaw. A bench warrant issued for his arrest.

The offense for which this man is wanted is particularly atrocious, and only for his agility in escaping from the Angelus Hotel an angry crowd of well-to-do tourists would likely have punished him terribly—they threatened to do it.

He arrived in this city early last week and registered at the Angelus, where he posed as a nobleman of some distinction, and claimed to understand English but imperfectly.

Trouble began shortly after the arrival of the alleged Count, and originated when he endeavored to ogle the waitresses in the Angelus dining-room.

The climax came, however, Friday night, when the big parlor of the Angelus was filled with the wives and daughters of a number of the guests of the house.

BASELY INSULTS WOMAN.

D'Amelio has the habit of "strutting" and at 9 o'clock, arrayed in a black frock coat, with red vest and red necktie, he "dropped in" upon the guests in the parlor of the Angelus.

He deliberately ogled several of the young matrons and misses, and then retired to the Turkish room, which is open on the side toward the large parlor.

From this point of vantage he could sweep the room with his eyes. He selected a young matron of beauty beyond the ordinary run and attracted her attention by waving his hand.

The young matron arose hurriedly, but before she could remove her gaze from the creature he had basely bared his person.

With a cry of terror the young matron fled out of the parlor and succeeded in getting her husband, a prominent mining man of Colorado, out of the room with her before he knew what had happened. She probably saved the Italian's life by doing so.

When out of the room and with the guests alarmed at her cry, she made her husband promise that he would not reënter the parlor for a few minutes, and would do nothing rash.

Then she told the story of the revolting act.

The husband was frenzied with anger, and rushed back into the parlor, followed by several other guests.

The "Count" had disappeared. The search was unrelenting, and the management of the hotel was informed of the dastardly action of the brute.

THREATENED BY POSSE.

A posse of the guests of the hotel was organized after a manner and a hunt started for "His Excellency."

Manager Loomis of the hotel realized that if the man was caught before the police arrived it would go hard with him, saw that summary justice would be meted out. There was talk of killing the rascal.

He telephoned to police headquarters and Detectives McNamara and Cowen were sent to the hotel.

All night a watch was kept for the return of the "Count," to no avail.

Sunday night a clew was obtained and the irate husband of the offended matron thought he recognized the man at dinner in the hotel. He summoned assistance, but by the time the arrangements were completed for the arrest, the suspect had disappeared. It was learned that his baggage had been prepared for leaving Sunday night on the Owl train for San Francisco.

The party repaired to the Arcade station and awaited. The young woman, who alone could identify the man, was with them.

The suspected man appeared, accompanied by his wife, and a mistake was discovered.

FACES ACCUSERS IN JAIL.

Nothing daunted, the men returned to the hotel. The next day the detectives arrested the so-called Count, as he was leaving the dining-room and hustled him off to jail. The word was passed around that the offender had been caught, and the Colorado mining man, accompanied by other indignant guests, repaired to the Central Police Station.

With the iron bars intervening the "Count's" feathers were considerably ruffled and his front was spoiled. He addressed the officials of the police department and the irate guests of the Angelus in a frenzied denunciation of their acts, declaring himself innocent as an unborn babe, and in the next breath insulting the officials by offering to give them "much monish" if they would liberate him.

Police Justice Chambers finally admitted the man to $300 bail, which was

PAUL D'AMELIO,
Italian nobleman arrested for insulting a woman at the Angelus Hotel, and now a fugitive from justice.

immediately furnished. He put up $100 in gold and a bond for the remaining $200 was signed with Benedict Castruccio, Italian consular agent and president of the Castruccio-Amestoy Produce Company, No. 225 North Spring street.

Following D'Amelio's liberation the guests of the Angelus watched him closely. He went but once to the hotel, and then to get his luggage. He evaded those who sought him shortly after leaving the hotel.

In the fear that he would jump his bond the guests had the stations watched, but he slipped away.

Yesterday morning when the case was called by Justice Chambers there was no "Count" to answer to his name, and the bail was declared forfeited.

RELENTLESS ON TRAIL.

"The matter will not rest here," said the husband of the offended matron. "I will publish the man's character in every city and town on the Pacific Coast, and will warn innocent women of his dastardly character. The man is a fiend. I consider him as I would a mad dog running wild among children and helpless women. His character cannot be painted black enough. He is a human vampire and should be deported from this country. I will spare no pains to have the man located and placed for a long term back of the bars. The heroism of my wife in braving the odium of publicity in this frightful matter should be a lesson to other women. They should be first assured of secrecy in the matter, and then encouraged in reporting all "ogling" and worse advances of these beasts to their male friends."

One of the facts which is thought to have led to D'Amelio's summary leaving, is the fact that his beastly record, gained by filthy actions in every city of any prominence from New York to Los Angeles, became known to the authorities shortly after his arrest at the Angelus.

His career as a foreign nobleman is hidden in the greatness of New York, but blossomed out again in Pittsburgh, where he spent several months.

A resident of Los Angeles, formerly of Pittsburgh, recognized the fellow in the lobby of the Angelus over a week ago, and before the present trouble had occurred.

This man tells how D'Amelio was run out of the Union Depot in the Smoky City for insulting a girl. She was seated in the big waiting-room of the Pittsburgh station and was awaiting the return of her parents. The "Count" approached her and made dastardly remarks, tendering money and offering candy and other allurements to the girl. A motherly woman was seated near by and hastened to inform Albert Swinehart, detective for the Pennsylvania Railroad, of the man's actions and asked him to interfere, as the girl was frightened.

The "Count" was summarily ejected from the station and then left Pittsburgh. His career in the cities of the Middle West is now being looked up. In all probability the United States will be too warm to hold him anywhere except behind the bars.

Consular Agent B. Castruccio when

(Continued on Sixth Page.)

FISHER TOWN HANGS IN AIR.

Where It's to Drop the Court Will Determine.

Forecast That Long Beach Gets East San Pedro.

Tough Little Place May Jar Righteous City.

Most religious of cities, Long Beach, seems to be about to mother a town so tough that the sound of its own voice scares it.

A hen with ugly ducklings isn't a circumstance to the way seared old East San Pedro will worry the good people of Long Beach, if Judge Bordwell's decision goes that way tomorrow.

Imagine the jolt with which Deacon Smithkins of Long Beach will sit up at the breakfast table when some such headline stares out at him from his morning paper:

"Long Beach Gentleman Chews His Friend's Ear Off."

"Belle of Long Beach Soaks Her Rival With a Broom Handle."

Just imagine!

The officers at San Pedro say that the former inhabitants of bad old Happy Valley have moved across the bay into this strip over which San Pedro and Long Beach are fighting so bitterly in the courts.

Both cities claim to have annexed the place by election. Long Beach got there first. San Pedro is now contesting the validity of the Long Beach annexation election, claiming that many Los Angeles men voted at Terminal Island precincts without being bona-fide residents of the place. The hearing was on yesterday before Judge Bordwell.

The land at stake includes Terminal Island and the towns straggled along the beach front. The part which will distress the morals of Long Beach, if Long Beach wins the lawsuit, is the old town of East San Pedro.

LIKE FOREIGN VILLAGE.

It is a queer conglomeration of tumbled-down, weather-beaten fisher huts; more like some village in a foreign land.

With it go enormous possibilities of harbor control. Whoever wins, it is claimed that the queer spatter-work of squatters' huts will be swept away to give place to harbor improvements.

Attorneys on the Long Beach side were encouraged to believe, from remarks by Judge Bordwell on the bench, that he will count the contested votes in favor of Long Beach.

Although East San Pedro lies within a stone's throw of San Pedro, such a decision would give its control to Long Beach, miles away.

Officially, this fight figures on the court calendar as the suit of Francis Haskell and Rowland Smith against the City of Long Beach, the City Trustees, Clerk, etc., and is to determine the validity of the annexation by Long Beach of Terminal Island and adjacent territory.

The matter went to issue yesterday in Judge Bordwell's court, and all day the attorneys on both sides sawed the air while contending for points of law. For the whole thing appears to turn on technicalities of law—and, indeed, technicalities have been San Pedro's undoing.

RACE FOR CONTROL.

On July 11, 1905, a petition was presented by the regulation number of voters of San Pedro to the Supervisors, asking that an election be called for the voters to pass upon the annexation of certain defined territory, including Terminal Island, etc. The election was set for August 30.

On July 17, Long Beach became imbued with the idea that annexation would be a good thing, too, and a petition was carried forthwith to the Supervisors asking that an election be called. The election was held on August 16, when the disputed territory was voted into the Long Beach fold, and when San Pedro went to the polls the territory upon which greedy eyes had been fixed had disappeared into the maw of Long Beach.

Now, however, it is contended that the Long Beach election was invalid, and the canvass of the ballots yesterday showed that while the total vote cast was the same as officially declared, there were five disputed ballots. In the Third Precinct, 71 votes were cast against annexation and 70 in favor, and San Pedro is contending that this solitary little ballot indicating supremacy must be thrown out, because not legally marked.

If it be thrown out, then the vote will be a tie in that precinct and will disappear as a factor in the fight. As to the five votes thrown out, counsel argued yesterday why they should stay out, and the other side why they should be counted in.

No decision was reached by the court, though from such remarks as were made it might be inferred that Long Beach was in the lead.

On Friday afternoon the matter will be taken up again, and then will be disposed of finally.

HE'LL GO WITHOUT FAREWELL SERMON.

Bird Willett, masquerading under the name of Rev. Levi D. Barr, exhorting sinners at Orange night before last. This is supposed to have been his last sermon, as he has announced that he will enter other fields and seek a new job.

BIRD WILLETT, one time locomotive engineer, alias Rev. Levi D. Barr, pastor of the Friends Church, Third street and Fremont avenue, will not preach his farewell sermon to his congregation next Sunday.

As far as the wrathful Los Angeles Friends are concerned, Bird Willett has ascended the pulpit for the last time to thunder fierce exhortations toward better life upon the devoted heads of his followers. He has passed out through the portals of what has been his church home. He will never again enter the doors of that church with the consent of the congregation.

Enough of Willett's past career and sufficient of his questionable actions since coming to Los Angeles four years ago, have been unearthed to fresco the whited sepulcher with daubs of the shadiest hue.

Down at Orange, supposedly in a back room of the residence of Rev. Woodward, Willett has shut himself out from the world, following the publication in The Times yesterday morning of the sensational circumstances surrounding the assumption of the fictitious name under which he confesses to have lived and preached.

NO CAUSE FOR SURPRISE.

Divorced by his wife on the ground of extreme cruelty, including the use of profane and abusive language in the presence of witnesses; accused of unseemly relations with divers feminine members of his congregation; living under an assumed name to evade his identity with a past the enveloping cloud of which is not sufficient to hide its ugly aspect; openly charged with traveling across the continent with another man's wife, and of becoming too fond of his housekeeper, and living apart from his own wife, taking the prospective divorcee of another man out to late lunches and many buggy rides—it is hardly surprising that Bird Willett announces that he will be unable to continue his revival meetings at Orange.

Shades of William Penn and the picture of the benevolent trade mark of our favorite brand of breakfast cereal, but the variety of oats sowed and now harvesting by this exponent of the world's most simple and homely creed deserves to be considered of the most untamed order.

In the meantime the congregation of Friends who have followed the pastorate of Barr, or Willett, aggrieved and insulted by the revelations and public recitals of his alleged misdeeds, and further inflamed by the incendiary exertions of a faction of the church headed by I. N. Commack, professional trainer of religious workers, which has always been opposed to the deposed pastor, is in anything but an amiable frame of mind.

CHARGES NOT REFUTED.

Divided as it is with regard to the onus of blame which should attach to their late pastor, the congregation is a seeming unit in admitting that they have never heard nor have been able to make or secure any refutation of any of the innumerable charges laid at the door of their leader, other than his plaint that he is a much persecuted man.

But, profusely as may be used the lampblack in painting a graphic picture of Willett, the whirlwind manner of his deposition almost sinks into insignificance before the tomahawk and bowie knife state of brotherly love extant within the church as developed in a fitting stage setting about the fallen idol.

The trouble began four years ago on the day when Willett preached his first sermon before the congregation. That was after W. P. and Arthur Bown had engaged in almost a battle royal in the effort to gain for him even a hearing.

At the conclusion of the sermon a white-haired elder of the church vehemently declared to Elder Simeon Brownell before he passed out the door, that trouble would date from the accession of the proposed new pastor to the pulpit.

Elder Commack denies that he made this remark, but the fact remains that from that day he became the generalissimo of the forces which strangely enough began to array themselves against the new pastor.

Like sleuth hounds on the trail they ran with noses keen for every stray scent. Night and day they watched the new preacher.

(Continued on Sixth Page.)

THE PUBLIC SERVICE.

SUMMARY OF THE DAY.

Eighty-five cents per thousand cubic feet for gas and 11 cents per kilowatt for electric light are the rates fixed yesterday by the Council committee of the whole. This means a reduction of 15 cents per thousand feet for Lowe gas.

The park board yesterday accepted from the government 5000 young trees for reforestation in Griffith Park.

Frank Dewitt, who is charged by a woman of having extorted money and a watch from her, was held for trial yesterday by Justice Rose.

Judge Oster of San Bernardino yesterday decided a case wherein a city employé had hypothecated his salary, and the warrant shavers are put out of court.

Mayor R. A. Eno of Long Beach was held yesterday by Justice Young to answer in the Superior Court to the charge of having accepted a bribe.

AT THE CITY HALL.

COUNCIL FIXES UTILITY RATES.

FIFTEEN-CENT REDUCTION FOR LOWE GAS.

Price for Electric Light and Power Is Not Changed, as Reports of the Local Companies Show a Voluntary Reduction of One-third—'Phone Regulation Postponed.

Gas...85 cents per thousand cubic feet
Electric light.....11 cents per kilowatt
Electric power....10 cents per kilowatt

These are the maximum rates that may be charged for gas and electricity during the fiscal year beginning July 1. They were named yesterday afternoon by the Committee of the Whole of the Council.

On the rate for telephone service the committee made no recommendation. This will be considered at a special meeting of the committee to be held Saturday morning in the Council chamber.

Gas Inspector Jordan told the Council that the price of gas in Los Angeles is much lower than that of the average American city of our population; in fact there are but two large cities that enjoy a lower rate, and they are located in the natural gas belt.

The so-called "People's Gas Company" sent a watery-eyed plea to the committee not to make the rate for gas lower than $1 per thousand. The secretary of the company said that it is delivering a much better quality of gas than its competitor, the Los Angeles Gas Company. He asked the Council to make the rate $1 per thousand for his company and 85 cents for the other fellow.

Councilman Smith asked Gas Inspector Jordan how the two gases compare. Mr. Jordan replied that for last month the Los Angeles gas tests show a greater number of light and heat units than do the tests of Lowe gas. He said that the quality of gas delivered to local consumers compares favorably with that delivered in other cities, and that the rate is a great deal lower than that of other Coast municipalities.

Councilman Smith promptly moved that the price of gas for the next year be made not to exceed 85 cents per thousand cubic feet.

Speaking to his own motion, he sharply criticised the action of the People's Gas Company in asking the Council for a discrimination in rates.

"This company has most of its property outside the city, and we receive no revenue from it," said Mr. Smith, "disregarding our city ordinances it has been tearing up our streets here for years, paying no license and refusing to apply for a franchise to do business.

"The Los Angeles Gas Company applied for and secured a franchise. It is taxed every year for this franchise, its property is inside the city limits, and it is assessed for a proportionate share of the running expenses of the city government. It has paid a license every month since a license tax was first placed on the manufacture and sale of gas. The other company owes the city at the present time more than $2500 for back license. The gas inspector has told us that the last reports are favorable to the company which pays its licenses and its taxes.

"Therefore I move that the rate for gas be made not more than $1 per thousand cubic feet, irrespective of companies."

A young attorney sitting over by the door started up to speak, but his courage failed him and he sank back into his chair, clutching a manuscript in his beauty-parlor fingers. He gasped twice flapped his arms feebly and passed away. It was a fledgling who had come to ask the Council to discriminate in its rate in favor of Lowe gas.

Without a dissenting voice the Council voted to fix the limit at 85 cents per thousand cubic feet.

Over the rate for electric light and power there was less discussion. City Electrician Manahan reported that the price now charged is about the average one in cities having a population of 200,000 or more. He said that he has not been able to make an estimate of the cost of production and delivery here.

Councilman Smith again took the initiative. He called attention to the fact that the electric companies have reduced their rates almost one-third inside the last two months. "The reports filed here," said Mr. Smith, "are based on the earnings of the companies when they were charging the higher rate.

"It is a well-known axiom in business that to reduce the selling price one-third reduces the net profits of the business more than one-third. I feel that the present rates are very reasonable. If we were to attempt to lower them we would probably be restrained by the courts from taking such action.

"I move that the rate for lighting be 11 cents per kilowatt, and that for heating, 10 cents per kilowatt. These are the present rates."

Again the motion was adopted unanimously.

Fixing the rate for telephone service was not so easy. The Sunset and Home companies have a different rate schedule and there is a question as to how far the Council can carry its rate regulation. The rate for telephone service is named in the franchise of the Home Telephone Company and the attorneys for that company allege that the Council is without jurisdiction, that it surrendered jurisdiction when it sold the franchise.

The committee asked the City Attorney for an opinion as to its jurisdiction, and he promised to formulate one by Saturday.

The rates which the Council is now naming will go into effect July 1, provided the companies do not make a legal fight opposing them. If the companies can show that the rate is so low that they would be compelled to do business at a loss, the courts will annul the rate.

MORE TREES COMING.
GOVERNMENT TO HELP.

The Park Commission yesterday afternoon accepted a proposal made by the government to supply 5000 trees at cost for reforestation in Griffith Park.

Superintendent Morley was instructed to prepare the land for planting the trees and to arrange for receiving them. Two years ago the government supplied several thousand trees for planting in Griffith Park. About one-third of them withstood the sun and wind of the first summer. With the experience gained by that planting the Park Board hopes to raise two-thirds of this planting.

AT THE COURTHOUSE.

SALARY SHARKS ARE HARD HIT.

ASSIGNMENT OF WARRANTS TO "SHAVERS" HELD VOID.

Judge Oster of San Bernardino, in Decision of Local Case, Declares Practice of Public Officers in This Respect Contrary to Policy and Act Not Binding.

Shavers of warrants for city and county officials have been dealt a hard knock by Judge Oster of San Bernardino, who has handed down an opinion in a case tried before him when he was sitting in Judge Monroe's court.

Some months ago the Dyer Law and Collection Agency obtained a judgment in Justice Young's court against William Mathews, an employé of the city street department, for $92.75. The plaintiff thereupon filed with the City Auditor an affidavit and transcript of the judgment and attached Mathews's salary for the month of October, 1905, and the Auditor handed over the salary warrant. But as a matter of fact, Mathews before that time had assigned his salary for October to George Arnold.

It developed that the salary was made over for any advances that Arnold might make during the month. It was intended merely to secure Arnold for his advances, the remainder, if any, to revert to Mathews. But this little arrangement was disturbed by the attempt of the Dyer agency to seize the salary.

To save the day for the money shark, Mathews made affidavit that his salary was exempt under a provision of the code that exempts such amount as is necessary for the support of the debtor and his family. Then counter-affidavits were filed in the township court, and it appeared as if Mathews, acting so far for Arnold, would win out. The matter was then carried on a writ of certiorari into the Superior Court.

Now Judge Oster finds for the petitioner on every phase of the case. The court points out that it is manifest that Mathews can only claim exemption for so much of his salary as belongs to him under any theory, since the right to claim exemption is a personal privilege. And if Arnold himself cannot invoke the exemption no one else can do so for him.

That knocked Mathews out in his filing of affidavits claiming exemption, when really he was posing as a dummy for Arnold.

"If, however," says the court, "it is urged that Mathews has only assigned a portion of his salary, and is entitled to claim the exemption as to so much as shall remain after paying Arnold, the answer suggests itself that he cannot split his demand against the city and by assignment of a portion impose upon the city, without its consent, the legal obligation of paying his assignee."

Then Judge Oster gives a solar plexus blow to the industry of warrant shaving by saying:

"Moreover, the assignment of his salary by a public officer before it becomes due is contrary to public policy, and, therefore, void."

Justice Young is ordered to apply the salary in dispute in payment of the judgment of the petitioner.

BALANCE IS CLAIMED.
REALTY DEAL IN DISPUTE.

The Huston Heights tract, near the Roman Catholic School on Pico Heights, is the subject of a warmly-contested suit now being heard before Judge Monroe.

Alderson Bros., the real estate firm, are claiming a balance of $5700 due them under a contract entered into when they accepted the agency for the tract. It was agreed by them with Huston that if they sold all the lots at Huston figures they were to receive $8000. On that basis the tract was put on the market.

After a number of contracts of sale had been entered into with purchasers, some street assessments fell due. Huston wanted the purchasers to assume this indebtedness. Alderson Bros. claimed that under their contract all the property had to be clear of every incumbrance. After several months, during which the deposits of several puchasers had to be returned, Huston consented to pay the assessments on certain conditions. As an offset, Alderson Bros. wanted the time limit of sale extended. They claimed that Huston at first consented and then retracted. Breach of the agreement now is alleged and the agents want satisfaction.

THREE OF A KIND.
ROBBERS GET TEN YEARS.

William Hutchison and Stonewall Jackson, the two colored men concerned in the robbery of a man named Jones, while the latter was carousing in a negro dive, were sentenced yesterday by Judge Trask to serve ten years in the State prison. Hutchison was sent to San Quentin and his companion to Folsom. By the irony of fate Stonewall Jackson, who saved the county a hundred dollars or so by pleading guilty, was sent to the prison generally regarded as the hardest to serve, and was given no reduction in his term; while the man who actually took the money from Jones was sent to San Quentin.

Charles Macdonald stole a horse and sold it for $27 at Orange, and no sooner came back to the city than he was arrested. He pleaded guilty to the charge, and yesterday cried as he stood up for sentence, but Judge Trask sent him up to Folsom for ten years.

MAYOR ENO HELD.
MUST ANSWER GRAFT CHARGE.

Mayor E. A. Eno of Long Beach was held yesterday by Justice Young to answer the charge of having taken a bribe in connection with the acceptance of plans for the new pavilion. His bail was fixed at $5000.

In holding the defendant Justice Young said that if Architect Newsome told the truth, there was reason to hold the defendant to answer; if he did not, then the case fell to the ground. But, he said, the story as told by Newsome did not strike him as being on the cut-and-dried order, rather bearing the impress of truth.

William M. Varney, a business partner of Eno, and William Nelson, both property owners of Long Beach, went forward at once to qualify as sureties on the bond. Nelson was very high and mighty when questioned by Dist.-Atty. Fredericks. He began by saying he had more than $5000 out in mortgages.

"I've plenty of money," said he. "I've got ten, fifteen, yes, I've got $40,000 out on mortgage. Why, $5000 is no more to me than $500 is to you."

The District Attorney owned up to his impecuniosity, but wanted to know something about Nelson's standing. Eventually the surety was accepted. Later on, the name of William Nelson as a heavy taxpayer at Long Beach could not be found, but the name was turned over to County Assessor Ward to see if he could establish the identity of Nelson.

COURTHOUSE NOTES.
BREVITIES MISCELLANEOUS.

YGLESIAS INSANE. M. O. Ylyesias popularly known as the "Worm doctor," was arrested at his home at 1037 Albany street Tuesday night on the insanity charge, and was arraigned before Judge Gibbs yesterday. When apprehended Yglesias had been threatening his children, claiming that electricity was being pumped into him. Yesterday the man's wife denied that her husband was ever violent and said that he suffered at times from an old bullet wound, and then he sometimes lost his head. Yglesias came here from Mexico some years ago with one Gomez, whom he shot later and stood trial for the killing.

CREIGHTON MUST PAY. Judge York yesterday gave judgment in favor of Dr. J. H. Bullard against Telfair Creighton and F. E. Davis for $500 and costs. When Creighton and Davis were in a law partnership they borrowed the amount from Dr. Bullard and gave their note. And that is all they ever did give.

ESTEB DIVORCE. Nellie Esteb was granted a divorce from Ralph E. Esteb by Judge Trask yesterday, on the ground of intemperance. The parties were married in Missouri on November 10, 1886, but the husband became addicted to intoxicants and his wife left him in January, 1902.

PUBLIC DIVORCE. Thomas Avila was granted a divorce from Maude M. Avila yesterday by Judge Trask, on the ground of desertion. The parties were married in this city in April, 1901, and in September, 1904, she sold out the furniture of the home and deserted her husband without making any complaint. The girl's mother appeared to corroborate the statements of her son-in-law.

HOME COMPANY. The Hollywood Home Company has incorporated with a capital stock of $75,000, of which $40,000 has been subscribed. The directors are S. Rich, E. R. Shrader and Jessie M. Roberts, all of Hollywood.

CARTER DIVORCE. Myrtle Carter was granted a divorce from W. N. Carter by Judge Trask, on the ground of intemperance. The two were married in Kansas City, and moved to the Indian Territory. The husband owned oil wells but went on a spree once a month, and in time each spree overlapped the preceding one. Then the wife left.

HORSE SHOW. The Los Angeles Horse Show Association has incorporated with a capital stock of $5000 of which $350 has been subscribed. The directors are J. H. Norton, W. J. Doran, J. G. Mott, B. Erkenbrecker, F. R. Rule and H. G. Bundrem, Los Angeles, and A. E. Ashbrook, Kansas City.

SENT TO PATTON. John W. James came to this city from Colorado two weeks ago, and yesterday he was ordered committed to the asylum at Patton by Judge Gibbs. The man believes that somebody is trying to fill him full of morphine.

WHARF COMPANY. The Pacific Wharf and Storage Company has incorporated with a capital stock of $1,000,000, of which $900 has been subscribed. The directors are T. Hughes, J. T. Gaffey, R. N. Bulla, D. P. Hatch, W. C. Petchner, S. Hutton, L. Blankenhorn, E. S. Field and A. Smith, all of this city.

BOY GETS DAMAGE. Justice Young yesterday awarded Victor Waggoner $175 as damages against J. W. Culver, for leaving giant powder recklessly around so that Victor, an 11-year-old boy, lost the tips of two fingers from an explosion.

GREEK POLITICS. The Greek-American Political Club has incorporated with the following directors: Fotes Varialmos, A. Papontzis, G. Bakales, P. Angelos and D. Baron. The purposes of the club are set out to be the fitting of its members to become good citizens, and for social purposes.

HELD FOR TRIAL. Richard Roberts was held by Justice Pierce yesterday to answer in the Superior Court to the charge of robbery. On January 31, at two o'clock in the morning, Roberts is said to have held up a Chinaman named Gee Goung, but failed to get any money. A little later, it is alleged, he stood up Gilbert Hawkins, a milkman, and succeeded this time in gathering in a dollar or two, but was arrested soon afterward.

HEALEY DIVORCE. Tena M. Healey was granted a divorce from Marvin A. Healey by Judge Trask yesterday, on the ground of desertion. The parties married in Kansas in 1901 but when Mrs. Healey would not make over some of her property to her new husband he skipped out.

THE INFERIOR COURTS.

DEWITT HELD FOR EXTORTION.

POLICE CAPTAIN TELLS OF THREATS BY PATROLMAN.

Riley, the Officer Accused by the Prisoner of Implication in Crime, Decides to Take Chances Before Commissioners Rather Than Resign as Suggested by Chief Auble.

Frank DeWitt was examined yesterday before Justice Rose on a charge of extortion, and, on the evidence of the woman from whom he had taken $9 and a watch, he was held for trial.

When DeWitt first was accused he implicated Patrolman P. Riley, declaring that the latter was a party to the crime. Later he told Chief Auble that he had lied about Riley, but that was in the presence of the officer. On still another occasion, so Capt. Brodhead testified at the examination before Justice Rose yesterday, DeWitt told him that Riley had threatened to shoot him full of holes if he in any way implicated the officer in the matter.

Riley was given the alternative of resigning or standing an examination before the Police Commission. He chose the latter and employed an attorney to defend him, but there is talk now that more recently discovered evidence connecting him with other like crimes that have been brought to light by the agitation of the DeWitt incident, will result in direct charges being filed against him.

Chief Auble said on the day following Riley's arrest that he did not propose to have on the force man against whom such charges could be proved, and he intended to sift the case against Riley.

MUST GO TO JAIL.
POKER MAN GETS MEDICINE.

J. H. Swayne, after fighting since last October against serving a month in the City Jail, had to take his medicine at last. He was convicted a second time before Justice Rose of conducting a poker joint and was fined $50 and sentenced to thirty days in jail. He paid the fine but appealed the jail part of the sentence to the Superior Court and has just been handed back to the Police Court with an affirmation of the action of Justice Rose.

He pleaded ill-health but was assured of the good qualities of the Receiving Hospital and the skill of the surgeons, and in response to his further plea was given until Saturday to begin serving his sentence.

LAWYER WINS OUT.
WATCHED SPEEDOMETER.

H. M. Fuller paid $50 fine in Justice Chambers's court yesterday for running his automobile at too lively a clip, and, as this was the second time, the fine was boosted up a notch. P. McKinney got off with $25 on the same kind of a complaint, and Frank Williams got away without showing any coin. Williams is chauffeur for Dr. E. A. Bryant and was taking his employer and attorney "Billy" Dunn on a little jaunt when the cops spied them and followed. The latter testified that the machine was going at the rate of twenty-one miles an hour when they overhauled it, but Dunn testified that he hadn't done a thing but sit and watch the speedometer in the auto and it at no time exceeded a speed of sixteen miles. Williams swore to the same thing and Dr. Bryant said they "were not going fast." The court concluded there was a doubt and discharged Williams.

PUBLIC WORKS BOARD ASSURED.

MAYOR AND COUNCIL EFFECT A COMPROMISE.

Citizens' Committee Will Select Three Commissioners—All Agree to Accept the Names So Chosen. Deadlock Finally Sprung and Almost Broken.

On John H. Call and his citizens' committee rests the responsibility of selecting for Los Angeles its first municipal Board of Public Works.

Mayor McAleer has agreed to send to the Council as his appointees the three names submitted to him by the citizens' committee. The Council has agreed to confirm the appointment of the three men so selected; and the committee has assumed the responsibility of making the selection.

Not one of the nine men whom the Mayor has appointed on his numerous slates will receive a place on the board. Each has asked the Mayor to withdraw his name. E. H. Perkins, the last of them, went to the Mayor shortly after noon yesterday and withdrew. Ten minutes later the Mayor notified Mr. Call and his committee that he would abide by their choice. The consent of the Council had previously been secured.

It was expected that the committee would reach a decision yesterday afternoon; but when it came to selecting the three men the committeemen had troubles of their own. The result was an adjournment without arriving at any conclusion.

"Another deadlock," chuckled Councilmen gleefully last night; "let them try it awhile and they will realize what we have been up against."

Here are the six men who are deliberating over the selection of a Board of Public Works: J. H. Call, A. B. Cass, Niles Pease, O. T. Johnson, Charles Silent, L. H. Valentine.

The Mayor and the Council say that from the decision of this committee there will be no appeal.

When the committee visited the Mayor and the Council these officials first proposed that the board should be selected from the committee; that the committeemen should not go outside for talent.

During the executive conference between the committee and the Council the Councilmen suggested that the board should be composed of A. B. Cass, W. D. Stephens and J. H. Call. The committeemen objected, saying that it did not behoove them to appoint themselves.

When the committee went to the Mayor the chief executive suggested that the board should be composed of A. B. Cass, O. T. Johnson and J. H. Call.

It now appears that both Mr. Johnson and Mr. Cass were asked by the Mayor to take places on the board and that each declined.

The charter amendment creating a Board of Public Works stipulates that each commissioner must devote his entire time to his public duties; the salary named is $300 a month. This is all fixed by charter; the compensation is not sufficient to secure men whom the Mayor and the Council, or the committee would select as first choice. Out of the present conference will probably come a charter amendment fixing the salary of the three commissioners at $5000 a year each.

In discussing the selection of a board with the citizens' committee the Council offered to appoint enough assistants to the secretary of the board to attend to all the details of the department work, and to construe very liberally that section of the charter providing that the commissioners shall devote their entire time to the work. But to this arrangement the members of the committee would not agree.

If the members of the citizens' committee are able to stop "leaks" they will keep secret their choice for the board until the Council meets Monday. Then they will go to the City Hall in a body to present the names to the Mayor. He will be expected to submit them to the Council at once and the Council to confirm them before adjournment.

To Cure a Cold in One Day

take Laxative Bromo Quinine Tablets. Druggists refund money if it fails to cure. E. W. Grove's signature on each box. 25c.

Profit Follows Times "Liners."

One can't help being interested in these small, classified ads, which tell a diversified story of commercial activity in the fast-growing Southwest. Every reader of The Times will find in them something, somewhere for their profit and advantage. Look them over. You'll be sure to discover an opportunity to make money. There's a fortune in them if watched closely and constantly.

No Need for Leaky Roofs.

If you have any that need attention, ring us up and we will prove what we say. Twenty-two years of experience is a guarantee of security to our patrons. The Paraffine Paint Co., manufacturers P. & B. products. Sunset Ex. 10, Home Ex. 462. No. 212 North Los Angeles street.

Hotel Del Monte.

No place like it anywhere. Every chance for sports and recreation. City office, No. 223 South Spring street.

Pennsylvania Railroad Information.

Call on or address M. F. Van Horn, District Passenger Agent, No. 115 West Fourth street, Los Angeles. Both 'phones 854.

IVERS COMES BACK.

Man for Whom Fears Were Entertained Says He Was Nabbed and Chucked in Azusa Calaboose.

William Clark Ivers "has came" back. He is the man who was shot some weeks ago by Victor Ybarra, and is the complaining witness in the approaching trial of Ybarra. Last Saturday he drove to the country to get a load of fruit and failing to return, the alarm was given on Monday that it was feared some of Ybarra's friends might have dealt foully with him.

But they didn't. Ivers was simply doing time in the Azusa lock-up.

At least that is the story he told upon his return home on Tuesday night. He says he was longer securing his load than he had anticipated, and chose to sleep in a box car at Azusa on Saturday night. A thing he had never counted on happened that very night. He was nabbed by the vigilant cop of the rural district, and sent to the calaboose for two days as a vagrant, and hastened home as soon as he got out Tuesday morning.

ELTON RELEASED.

Friends Come to Rescue of Former Chief of Police and He's Out of Jail.

Former Chief of Police Charles Elton was released from the County Jail last evening. He had been imprisoned some time for failure to pay alimony to his wife.

The amount required to effect his release was $605, and friends went to his rescue and put up the money.

NELLIE STEWART SEATS.

Seats for the Nellie Stewart engagement will go on sale this morning at the box office of the Mason Operahouse. There will be four performances, including a matinée Wednesday. Miss Stewart has just completed a successful four weeks' engagement in San Francisco. She offered only the one play, "Sweet Nell of Old Drury," in which she will be seen here.

Seasonable Neckwear
MATHESON & BERNER
Broadway, Cor. Third

Everyone Can Play It: Every Music Lover Should Own One

The......
PIANOLA PIANO

There can be no better time to come to a final decision as to the purchase of a piano than now. Think of how many occasions the piano will brighten, how your family, gathered together night after night, will enjoy the late popular songs, the light opera hits, as well as the old pieces. It will prove an educational factor of wonderful merit, and one can afford to own a **PIANOLA PIANO,** for we sell it on very monthly payments.

The genuine Pianola is found only in the pianos made and by the Aeolian Company—
STECK WHEELOCK STUYVESANT
You are invited to hear and try these instruments. SOLE AGENTS

SOUTHERN CALIFORNIA MUSIC CO.
332-334 S. Broadway, Los Angeles
SAN DIEGO RIVERSIDE SAN BERNA[RDINO]

KRYPTOKS far and near glasses without lines. 317 So. Broadway—Dr. Geo A Collins

CASH OR CREDIT Our Prices are the Same Eastern Outfitting

TAPE WORMS And Other ... Removed. FREE ... DRS. SMITH ... 202½ S. ...

OUR STORE CLOSED TODAY
In Honor of the Birthday of the First President of Our Nation,
GEORGE WASHINGTON

"Dependable Furniture at a Fair Price"

A New Display of Oriental Rugs

In calling your attention to our new showing of Oriental ... wish to say that you will find in this assortment some of the ... est rugs that have been shown here for some time. They are all imported direct from the Orient, and many of them genuine antiques. They are remarkable for the richness of colorings, their superior workmanship and their beautiful ... Collected as they were from all of the various parts of the ... ent, the assortment includes

KAZAKS, SHIRVANS, SERABENDS, ... HANS, DAGHESTANS, KHORASSANS, ... HARAS, AFGHANS, KURDISTANS, ...

And you will find here all sizes from the ... mats up to the large carpet-size rugs, 12 feet ... wide by 17 feet long.

This large assortment is now ready for ... spection on our fourth floor, and a few are shown in our display window. It is well worth while to come and see this collection, though you do not desire to secure ... them.

Fourth floor—take elevator.

Niles Pease Furniture Co.
439-441-444 South Spring St.
Los Angeles, Cal.

VERNONDALE

It started with a rush—91 lots sold before our opening day. It cannot last long. See it today.

FREE EXCURSIONS

Run Every Hour From Our Office Until

SUNDAY

In the great and growing industrial and manufacturing district. Just among all the big things doing where thousands of workingmen must make their homes and where values will increase every day. Large lots facing on 53d, 54th, 55th, 56th and 57th streets. All street improvements being made now.

Lots $450 to $600
$50 Down and $10 Per Month

Half dozen car lines; 5c fare. Take Slauson avenue car going south on Main street to Topeka street. Something is going to happen down there. Better see us at once. Select a lot or two before it happens.

PHONES HOME 1100 SUNSET MAIN 836 Grider & Hamilton

SPORTING PAGE.

FOLK ACCEPTS NO "TESTS."

Anti-Racing Law Meant for Regular Business.

Elm Ridge Jockey Club's Hopes Are Dashed.

Motor Boat Show Opens. Maroczy's Venture.

[BY DIRECT WIRE TO THE TIMES.]

KANSAS CITY (Mo.) Feb. 21.—[Exclusive Dispatch.] The Elm Ridge Jockey Club made an attempt, today, to test the scope and legality of Missouri's new anti-racing law, but the result of the attempt is questionable because of the refusal of Prosecuting Attorney Kimbrell, acting under orders from Gov. Folk, to participate.

A race was run in the presence of several hundred people, and a bookmaker took all the bets that were offered, telephoning them across the state line to Kansas City, Kan., where they were registered. The bets were paid after the race, according to telephonic instructions from the Kansas (Kan.) office.

It had been expected that officers would be on hand to arrest the management of the bookmakers and the betting, thus giving an opportunity to get a speedy court decision, and perhaps make possible a regular spring race meeting.

However, Prosecutor Kimbrell did not appear, as he agreed to do, and he announced tonight that he had been ordered by Gov. Folk to figure in no "test," but to wait until the Jockey Club had attempted to hold a regular meeting and then proceed to enforce the law.

STONEHENGE HANDICAP.

FAVORITE BARELY WINS.

[BY THE ASSOCIATED PRESS—P.M.]

SAN FRANCISCO, Feb. 21.—The Stonehenge Handicap, valued at $1000, resulted in a stirring contest at Emeryville today. After a fighting finish, the favorite, barely won from Bob Ragon. Modicum showed some of his old-time form, and captured the first race, at 9 to 1. The wise ones received quite a shock when Maj. Tenny was beaten by The Captain, played at 15 to 1. The weather was cloudy; track sloppy. Results:

Six furlongs: Modicum, 110 (Otis,) 9 to 1, won; Shady Lad, 107 (Knapp,) 2 to 1, second; Haven Run, 107 (Rice,) 12 to 1, third; time 1:29½. Tam O'Shanter, ... Yellowstone, Zaza, Bose and Hogarth also ran.

... furlongs: Yo San, 108 (Fountain,) ... won; Soundly, 96 (Rice,) 15 to ..., second; Isolation, 97 (Graham,) 4 to ..., third; time 1:17. Rustic Lady, Rustling ..., Flitner, Bear Hunter, Sylvia ..., Distributor and Mary Peppers ...

Mile: The Captain, 104 (Russell,) ... won; Maj. Tenny, 109 (W. ...) ... to 10, second; Standard, 104 (...) 9 to 1, third; time 1:45¼. ...ames, Bird of Passage, Dora ... and Ripper also ran.

..., the Stonehenge Handicap: ..., 106 (Knapp,) 7 to 5, won; ..., 100 (Rice,) 5 to 1, second; ... (Graham,) 9 to 2, third; ... Lady Goodrich and Princess ... also ran.

... yards: Cosrigan, 112 (...) ... 5, won; Hooligan, 104 (...) ... to 5, second; Lone Wolf, ... 20 to 1, third; time ... Moore, May Holladay and ... also ran.

... furlongs: Forerunner, 109 (Rice,) ... won; Gossiper, 102 (Fountain,) 8 ..., second; Ed. Lilburn, 112 (Graham,) ..., third; time 1:15¼. Dargin, Judge ... also ran.

MOTOR BOAT SHOW OPENS.

SHOW IN MADISON SQUARE.

[BY THE ASSOCIATED PRESS—A.M.]

NEW YORK, Feb. 21.—The Motor Boat and Sportsmen's Show in Madison Square Garden was opened last night, and will continue fifteen days. Attorney-General Mayer made the opening address. A huge in-door ..., whose watercourse measures ten ... to the mile, will be used for swimming races and other sports. The fly-casting contests, which were a feature last year, will not be held during the present show.

SPORTS SCARED BY BAD CARD.

FIELDS AT ASCOT MAKE HARD GUESSING.

... Run Pretty Well to Form ... in Last Race When Strongly ... Nags Lose Themselves in ...—Usual Excitement Comes ... Race.

... and the fear of a lot of ... made guessing very hard at ... yesterday for the sports, and although three favorites won, a lot of ... was lost back on those that ... This was particularly true ... the last race in which the heavily-played favorite Rustling Silk was ... eight lengths, the race going ... overlooked 15-to-1-shot Ambitious ... long price suited him. ... Josie's Jewel was second ... to 1 and Turkey Foot at 10 ... The other races were run ... to form. Felipe Lugo came ... and won by a nose from the 10 ... Blue Bottle scored at ... and Decimo won the jump at ... price.

... was the usual catastrophe in ... three event, the strongly-... losing his rider at the ... and Atlantico refusing to ... one.

... steeplechase: Decimo, 163 (...) 2 to 1, won; Adams, 143 (...) 7 to 2, second; Marylander, (...) 10 to 1, third; time 3:00. ... Camden, Flea, Moito and Atlantico ran. Cherry Fighter scratched.

... and seventy yards: Rockey, 108 (...) 4 to 5, won; Piquet, 102 (...) 20 to 1, second; Gondolus, 105 (...) 10 to 1, third; time 1:48¼. ... Winnie Adams, Tattenham, ... Stone Arabia, Young Marjorie, Myrtle H. and Lanark also ... and Needful scratched.

... furlongs: Blue Bottle, 101 (Harris,) ... to 5, won; Sylvan Dixon, 98 (...) 4 to 1, second; Lady Alece, (...) 11 to 10, third; time ... Adela R. and Esther ...

... furlongs: Felipe Lugo, 105 (...) 6 to 1, won; Wrenne, 107 (...) 8 to 1, second; Whoa Bill, (...) ... to 5, third; time ... Regal and Lotta Gladstone, ... Line of Life and Dr. ...

... and seventy yards: Cataline, (...) 7 to 10, won; Miss May ..., 103 (Palme,) 7 to 1, second;

Viona, 98 (Horner,) 20 to 1, third; time 1:46⅗. Huapala, Hersain, Hot, Cheripe and Retador also ran. Sherry, Montezuma, Golden Light and Cotillion scratched.

Five and one-half furlongs: Ambitious, 110 (Booker,) 15 to 1, won; Josie's Jewel, 105 (Dorsey,) 40 to 1, second; Turkey Foot, 110 (Miller,) 10 to 1, third; time 1:09½. Pinta, Mazupan, Seed Cake, Rustling Silk, Lady Huron, Ruination, Bauble, Suavita and Daisy Brouck also ran. Sand Storm and Lady Travers scratched.

MARVIN HART IN FINE FETTLE.

HE CONTINUES HIS TRAINING UP TO NEAR FIGHT.

He Boxes With Ryan and Takes Long Run on the Beach Daily—Is Anxious to Get a Chance With Jeffries if He Wins the Coming Fight With Tommy Burns.

Marvin Hart is so certain of achieving the victory in his match with Burns that he is already making plans for his subsequent championship battles. He would be only too glad to take on Kaufmann were such a match to be proposed, and will not refuse to fight with any good man who cares to challenge him. But it is Jim Jeffries that Marvin is after, and he will not be satisfied until he has put the matter up to the big man, and either had a fight with him or the assurance that Jeffries has permanently retired from the ring, and no longer is willing to consider any fighter.

It is the championship of the world that Hart is after, and he is determined that there shall be no blot on his escutcheon. If Jeffries will not consent to a match, he feels that the public can but grant him to be the champion, providing always that he succeeds in defeating Burns in Friday night's bout. Marvin is nothing if not persistent, and he will either wear the title of undisputed champion of the world or fight until he can't stand up.

He has no fear of hurting his hands, and has continued boxing and active training up to the day before the fight. He is doing an eleven-mile run on the beach every morning, and never was he in better condition than at the present moment. If he does not win the forthcoming battle it will prove conclusively that he is not of championship material, and there will be nothing left for him to do but retire gracefully into the ranks of the "has beens."

Hart realizes that Burns is no third-rater, nor anything other than a first-class man, and is going at his training with the knowledge that he has his work cut out for him. Both men are as straight as a string, and Friday night's fight will prove conclusively, barring accidents, of course, which is the better man, and which is entitled to assume the title of champion heavyweight of the world.

In spite of the 2-to-1 odds, with Hart a strong favorite, Burns has his own ideas as to who is going to win the fight, and is losing no sleep over the outcome. When his kind friends tell him of the odds that are being laid against him and what this and that fan has said, he simply smiles and calls attention to the fact that Jim Corbett was not considered in it for a moment before his fight with Sullivan, and that his lightweight namesake could get almost no backing in his bout with McGovern. Tommy is very sanguine of achieving the victory, and is making his plans for the future, when he shall be acknowledged the world's champion.

The man who attempted to prophesy on the outcome of the mill would be rash, indeed, and the only way to avoid an exhibition of poor judgment is to wait until after the fight before doing any talking. One thing is certain, the fight will be contested bravely on the part of both men, and when it is over, unless it be a draw, there will not be the slightest doubt as to who has the better cliam to the belt.

MAROCZY'S VENTURE.

SEEKS WORLD'S CHAMPIONSHIP.

[BY THE ASSOCIATED PRESS—A.M.]

NEW YORK, Feb. 21.—Hungary's chess champion, Geza Maroczy, arrived here yesterday on the steamer Amerika from Hamburg. He seeks a match for the world's championship, but is not prepared to discuss details until he has had a personal interview with Dr. Lasker, the world's champion, who, though out West at the present time, is now a resident of this city.

The desire to play for the coveted title at chess was not, however, his sole purpose in journeying away from home. Maroczy comes as a commissioner from the city of Budapest, and his real business while here will be a thorough study of the system of industrial education, and to this he will chiefly bend his energies until his return in May. Maroczy does not intend to play Lasker in this city, but hopes to get his consent to play inside of a year.

The Rake a "Ringer."

HOT SPRINGS (Ark.) Feb. 21.—At Oaklawn, today, A. J. Poindexter registered a horse as The Rake, but it is decided that the horse was a "ringer," and the association took charge of the horse and will brand him. Results:

Two-year-olds, three furlongs: San Ardo first, Game Bird second, Belle Scott third; time 0:39.

Six furlongs: Kate Zitt won, Ghats second, Anadarko third; time 1:19.

One mile: Odd Ella won, Dollinda second, Dave Sommers third; time 1:49 3-5.

Six furlongs: San Primo first, Harmarkis second, Lorescate third; time 1:18 2-5.

Three and one-half furlongs: Rudy won, Mary Welch second, Rifleman third; time 0:46 1-5.

Six furlongs: Mafalda won, Investor second, O. G. Parke third; time 1:19.

Fair Grounds Results.

NEW ORLEANS, Feb. 21.—Six furlongs: Shenandoah won, Dan McKenna second, Arsenal third; time 1:19 4-5.

Three and a half miles: Balch won, Blackburn second, Glad Pirate third; time 6:45.

Mile and one-sixteenth: Auromaster won, Rainland second, Bouvier third; time 1:54.

Seven furlongs, handicap: Lady Navarre won, De Reszeke second, Collector Jessup third; time 1:31 3-5.

Mile and one-half: Louis Kraft won, Paul second, Cashier third; time 1:46.

Mile: J. C. Clem won, Flavigny second, Bitter Brown third; time 1:46 3-5.

City Park Results.

NEW ORLEANS, Feb. 21.—Six furlongs: Ann Hill won, Miss Jordan second, Henry of Frantsmar third; time 1:18 3-5.

Six furlongs: Creel won, Dazzle second, Lochgoil third; time 1:18 3-5.

Mile and one-sixteenth: Ingelthrift won, Ezra second, Lady Mistake third; time 1:53 4-5.

Six and one-half furlongs: Suzann Rocamore won, Jack Adams second, Gazcine third; time 1:25.

Five furlongs: Kargul won, Tichimingo second, Lucy Young third; time 1:10.

Five and a half furlongs: Spendthrift won, Skyward second, Oak Grove third; time 1:15 2-5.

Mile and one-sixteenth: Goldic won, Merry Acrobat second, Kleinwood third; time 1:52 1-5.

McClosky Signs Players.

ST. LOUIS (Mo.) Feb. 21.—[Exclusive Dispatch.] McCloskey, the new Cardinals' manager, has signed Catcher O. H. Stange of Stockton and P. C. James and John J. Burns of Seattle.

TRACK MEET IS ON TODAY.

ATHLETES TO ENGAGE IN CONTESTS ON COLLEGE GROUNDS.

Struggle Between University and High School Students May Cause Record to be Broken—Prizes Will be Given for Each Feature—Large List of Events and Entries.

The opening contest of the track season will be fought out at the University oval this afternoon by the strong teams of the University of Southern California and local High School.

Although the Methodists are booked to win by at least 30 points, the contest should prove a very exciting and interesting event, as intense though friendly rivalry exists betwen the two institutions. In fact, Manager Adkinson of the 'varsity team is so certain of defeat for the youngsters that he has secured, through the generosity of several leading business houses, a substantial prize for the winner of each feature.

The High School athletes have been working hard, but are somewhat handicapped by lack of a suitable track and training quarters. Donnell should be able to show his heels to Wilson in the sprint, and Dan Goodwin will likely capture the 440-yard dash.

This will give the younger set a lead of fifteen points at the start, and allowing Holmes first place in the mile, and even chances in the relay, the High School supporters should feel reasonably confident of victory.

The Methodist adherents place high hopes in the ability of Breitkrentz. This versatile athlete should easily annex first honors in the hurdles and half-mile events, and probably will be a close second in the high jump. Comstock will undoubtedly capture the pole vault, while the weight events should both be taken by the 'varsity.

The following prizes to the winners of the different events have been donated: Pocket flash-light, Dr. Fuller; pair trousers, Nichol the Tailor; pair Regal shoes, Regal Shoe Company; vest, Wood Bros.; pair running shoes, Tufts-Lyon Company; dress hat, Harris & Frank; pair trousers, Brauer & Krohn; athletic vest with monogram, Wm. Hoegee Company; dress shirt, Wilde and Caldwell; cravat pin, F. M. Reiche; dress hat, La Touche; fancy vest, Scott Bros.; silk running shirt with monogram, Dyas & Cline.

Entries are as follows: 120-yard low hurdles: Breitkrantz, Hamilton, Elliott, U.S.C.; Youngs, W. Smith, H.S.

100-yard dash: Wilson, Cree, Cooper, U.S.C.; Donnell, Nichols, Geissler, H.S.

Mile run: Hubbard Breitkrentz, McCahill, Jeffers, U.S.C.; R. Holmes, Seward, H.S.

440-yard dash: Higgins, Nordahl, Curl, Parks, U.S.C.; Goodwin, Davis, H.S.

220-yard high hurdles: Burek, Hamilton, Elliott, Breitkrentz, U.S.C.; F. Smith, W. Smith, Youngs, H.S.

220-yard dash: Wilson, Cree, Painter, U.S.C.; Donnell, Nichols, Goodwin, H.S.

880-yard run: Breitkrentz, Higgins, Hubbard, Jeffers, U.S.C.; Goodwin, Seward, R. Holmes, H.S.

Pole vault: Comstock, Curl, Lennox, U.S.C.; Phelps, McCreddy, H.S.

High jump: Haigler, Jones, Chandler, Boeckman, U.S.C.; W. Smith, Youngs, H.S.

Broad jump: Haigler, Cree, Chandler, U.S.C.; Donnell, R. Holmes, R. Smith, H.S.

12-pound shot put: Comstock, Hudson, Burek, U.S.C.; Black, Walbridge, Cochran, H.S.

12-pound hammer throw: Burek, Miller, Curl, U.S.C.; R. Smith, Lane, H.S.

The meet will commence promptly at 2:30 o'clock.

GOLF CONTEST.

PLAY AT COUNTRY CLUB.

With a possibility of fair weather today the golfers will turn out in force at the Country Club for the annual contest in the men's amateur championship of Southern California. Up to 5 o'clock last evening there had been thirty-two entries. The entry list will be kept open until 9 o'clock this morning for the benefit of those players who may decide to come in at the last minute. It is known that a number of men did not enter yesterday owing to business engagements this morning, but they may drop in after all.

According to the conditions the contestants will play thirty-six holes medal play today, with sixteen to qualify, and these sixteen will continue on at match play until but two remain, and they will play thirty-six holes for the final.

The list of entries shows that the field is a very good one, and some first-class golf should result, as the course is said to be in very good condition. The drawing last night resulted as follows:

9:00—C. E. Orr and A. B. Swift.
9:05—C. S. Hunter and Nat Moore.
9:10—E. A. Robinson and E. S. Hunter.
9:15—R. E. Hunter and N. F. Wilshire.
9:20—A. H. Conger and M. M. Harris.
9:25—Paul Hunter and R. H. H. Chapman.
9:30—E. W. Taylor and J. E. Cook.
9:35—J. A. Brown and F. H. Coffin.
9:40—G. B. Ellis and G. J. Denis.
9:45—T. P. Lippy and Frang Griffith.
9:50—Colin Stewart and W. W. Butler.
9:55—S. H. Hunt and R. H. Ingram.
10:00—G. W. Smith and J. J. Mellus.
10:05—S. S. Williams and J. L. Ball.
10:10—E. C. Robinson and C. H. McFarland.
10:15—Y. L. Mott and Dr. C. B. Jones.

All players should remember that if they are not there when their time comes to play, they will be set back to the end of the list. Another point that should not be forgotten is that there will be two suitable trophies for the sixteen who do not qualify for the regular match play and this second flight of sixteen will continue at handicap match play for the trophies.

HARNESS HORSE RACES.

DRIVING CLUB MATINEE.

The Los Angeles Driving Club will celebrate the birthday of George Washington today with one of its customary harness horse matinés at Agricultural Park this afternoon, and the sport will begin promptly at 1 o'clock. There will be five races and the list of entries shows that many old favorites will be seen in action. All races are two in three.

The programme and entries are as follows:

Pacing, 2:25 class: Geo. L. Price's Laura G. and F. B. Long's Siegried.

Pacing, 2:20 class: M. B. Mosher's Zollie; B. R. Smith's Harry H., Jr.; H. J. Myers's Gladys M.

Pacing, 2:15 class: Curtis Colyear's Proctor, Marshall Cooper's Athlo, George Pounder's Connors, Dr. Wm. Dodge's Lohengrin.

Trotting, 2:20 class: L. J. Christopher's Zomzretta, M. B. Mosher's Abe Miller, J. C. Newton's Direcho.

Free-for-all special: J. C. Newton's Danube, trotting to sulky, and Thos. Hughes' Welcome Mac, pacing to wagon.

Harvard's Old Mascot.

BOSTON (Mass.) Feb. 21.—[Exclusive Dispatch.] Harvard's famous old mascot, "John the Orangeman," known to Harvard graduates the world over, has received an offer to go on the stage with Henry Miller. He wants to accept, but his daughter restrains him

Foremost

ALFRED BENJAMIN & CO'S.

New Spring Clothing

While the average store is still struggling to dispose of winter clothing we take pleasure in announcing our readiness to show the swell new Spring styles in suits, full dress attire, top coats, etc.

Only a few suits of each pattern, enabling a man to be exclusively dressed.

We don't hesitate to guarantee that our Alfred Benjamin & Co. clothing will fit more perfectly and with greater satisfaction than any tailoring produced in Los Angeles—prices one-half a tailor asks.

James Smith & Co.
EXCLUSIVELY HIGH GRADE CLOTHING
137-139 South Spring Street

"As is" Sale

Sequel to the Surplus Stock Sale

As a result of the enormous amount of goods handled during the Surplus Stock Sale, hundreds of pieces of china, cut-glass, bric-a-brac, pottery, etc., were damaged—some slightly, others more so. We've sorted out all such stock and marked them at a half, a fourth, a fifth, a tenth of the original price—or "any old price" to make a clean sweep sale of the whole lot. The various articles have been placed on special tables for easy choosing, and the

Sale Begins Tomorrow Morning

None of these goods will be sold before tomorrow, and no telephone or mail orders will be filled. Prices have been marked so ridiculously low that a quick clearance is assured. See the window display. Here are a few price suggestions:

1c EACH for odd cups and saucers—plain and decorated—all sizes, shapes and kinds; some slightly nicked, others more damaged—some not damaged at all. About half a thousand to choose from.

3c EACH for odd and slightly damaged plates—plain and decorated—some have just a little nick in the edge. All sizes—china and porcelain.

10c EACH for odd plates—perfect every way—beautifully decorated; all sizes.

2c AND UP for platters—slightly damaged—every size from 6 to 18-inch. Prices according to size and damage.

10c, 15c AND UP for slightly damaged slop jars or combinets. Prices are about one-tenth of the original.

3c AND UP for your choice of a large lot of pitchers, including all sizes—plain white and decorated—cream pitchers, water pitchers and every other kind.

3c AND UP for slightly damaged mixing bowls—all sizes.

10c AND UP for slightly damaged jardinieres in a wonderful variety of decorations.

10c for slightly damaged china cuspidors.

CUT-GLASS—Several dozen pieces of cut-glass; some with barely perceptible imperfections, sold at next to nothing prices during this sale.

Besides the above, there are nearly a million pieces of bric-a-brac, odd china and decorative art wares, at very insignificant prices.

Sensational Sale of Dinner Sets

In conjunction with the above sale we have made some very special prices on cottage dinner sets that will surprise every one who sees them—some are perfect matched sets, others are mismatched.

52-piece semi-porcelain dinner sets, in handsome blue and green decorations; mismatched, but not badly; complete for six persons; regular price, $5.50. This sale only................ $2.75

52-piece dinner sets, perfect in every way; handsome decorations; several choice patterns and colors to choose from. Prices are about half. This sale, $3.00, $3.75, and..... $5.00

Parmelee-Dohrmann Co.
232-234 SOUTH SPRING ST.

Store Closed Today
WASHINGTON'S BIRTHDAY

DRAPERIES

And Upholstering Fabrics

At this season of the year, many firms allow their showing in this line to become depleted. In this respect we are an exception to the rule, and just now offer an unusually choice display, embracing many new ideas in Lace Curtains, Portieres and decorative fabrics, including Silks, Velours, Tapestries and other materials. Many exclusive effects may be seen here, and in its entirety it is a representation quite superior to anything else in the same line to be found in Los Angeles.

When sketches are desired we are prepared to furnish them, showing details of all work in this line. We are able, with our splendidly equipped force of artisans, to assume charge of any commission in the decorative line, great or small.

LOS ANGELES FURNITURE CO.
631-633-635 South Spring Street
On West Side of Spring Street, Midway Between Sixth and Seventh Streets.

Automobiles.

The Pullman
Columbia Autocar 4-Cylinder and Runabout and Columbia Electrics.
MIDDLETON MOTOR CAR CO
1032 S. Main St.

Premier 16 H. P. Air Cooled $1650
Let us demonstrate to you its ability
1042 South Main Street
W. COSBY, So. Cal. Agent

WAYNE
Touring Cars and Runabouts
From 14 to 60 H. P. $900 to $3850
E. Jr. BENNETT,
733 So. Broadway

CAR LOAD
Glide Touring Cars
18 h. p. seats five. $1250
Supply Limited.
A. W. GUMP AUTOMOBILE CO.
1118-1120 South Main Street
We will give you quick work and a square deal on automobile repairs.

Automobiles If you want to buy a second hand car, in good condition, it will pay you to investigate some of the bargains we have on hand, for immediate sale: 1905 Pope-Toledo, run 3000 miles; 1905 Stevens Runabout, used only one week; 1905 Cadillac Touring Car (repainted); 1904 Cadillac Touring Car.
WESTERN MOTOR CAR COMPANY
415 South Hill Street

Are you a stockholder of
THE GOLDEN STATE MOTOR CAR CO?
If not, write for particulars to the
Consolidated Securities Co.
730 H. W. Hellman Bldg.

WINTON
Model-K Awaits your convenience for demonstration
Success Automobile Co.
420-422 SOUTH HILL
Phones—Home 4659; Main 2075

CONSOLIDATION
WHITE and OLDS
The two most popular automobiles on the coast. See them both at
WHITE GARAGE
712 SOUTH BROADWAY.

PEERLESS YALE
HIGH GRADE MOTOR CARS
Pawley & Olive
733 S. Broadway Phone 3767

Cadillac Motor Cars
AGENT
Lee Motor Car Co.
1218-20 So. Main

Mitchell Motor Cars
4 models; 9 to 28 h. p. $850 to $1950. All vertical engines under hood—all sliding gears—3 speeds.
380-386 LOS ANGELES ST.

Model One RAMBLER
18 H. P. $1350
Every equipment. Carries five people
W. K. Cowan 832 South Broadway Los Angeles, Cal.

We Have the Complete Line of
Maxwell Cars
consisting of the Tourabout, the Doctor's Special and the Touring Car. "Perfectly simple and simply perfect."
J. W. WILLCOX & SON,
So. Cal. Distributing Agents.
130 E. Ninth st. Los Angeles.

THE FRANKLIN
4-cylinder air-cooled Runabout. The speediest, lightest, 4-cylinder car on the market.
FRANKLIN MOTOR CAR CO.
C. R. HAMLIN, Manager.
1806 South Main Street.

National
Motor Cars have exclusive advantages found in no other make. Investigate them.
NATIONAL M. C. AGENCY
705 South Main Street, LOS ANGELES.

Reo Motor Cars
LEON T. SHETTLER
633 S. Grand Ave.
Sunset Ex. 633 Home Ex. 167

"The Call"
OF SAN FRANCISCO
The "Call" prints more news than any other paper published in San Francisco. The "Call" is the only San Francisco paper that it delivered to all parts of Los Angeles by carrier. Orders for subscriptions and advertisements left at our office will receive prompt attention. Give it a trial.
LOS ANGELES OFFICE. 209 W. 4TH ST
Phones—Home 1391; Sunset Main 2731.

PICTURES
Special sale this week. 25 per cent. reduction on all framed pictures now on our walls. New and up-to-date samples at cost.
The McClellan-Kanst Co.
111-113 WINSTON STREET.
Just off Main, between 4th and 5th sts.

PORT 60 Cents Per Gallon
The pure juice of the grape.
EDWARD GERMAIN WINE COMPANY
635 South Main St.

Gophir Diamonds
All rings, pins, brooches, studs, cuff buttons, etc., formerly sold from $2.50 to $12.00 for this week only
$2.00
GOPHIR DIAMOND CO., 421 S. Broadway.

THE TIMES-MIRROR COMPANY.
H. G. OTIS....President and General Manager.
HARRY CHANDLER..........Vice-President and Assistant General Manager.
MARIAN OTIS-CHANDLER....Secretary. ALBERT McFARLAND....Treasurer.
PUBLISHERS OF

Los Angeles Daily Times

Daily, Weekly, Sunday and Weekly Magazine. Vol. 49, No. 81. Founded Dec. 4, 1881. Twenty-fifth Year

EVERY MORNING IN THE YEAR

NEWS SERVICE:—Full reports of the Associated Press, covering the globe: from 18,000 to 20,000 words transmitted daily over more than 20,000 miles of leased wire.
TERMS:—Daily and Sunday, including Magazine Section, 75 cents a month, or $9.00 a year; Daily, without Sunday, $7.50 a year; Sunday, $2.50; Magazine only, $2.50; Weekly, $1.50.
TELEPHONES:—Counting-room, Subscription Department, Editorial Rooms, City Editor and Local News Room, Sunset Press 1; Home ask for THE TIMES.
AGENTS:—Eastern Agents, Williams & Lawrence, Tribune Building, New York; 1024 Marquette Building, Chicago; Washington Bureau, 46 Post Building, Telephone 1347 Main, where the latest copies of The Times may be consulted; San Francisco office, room 41 Chronicle Building, Telephone Main 1472, Arthur L. Fish, Representative.
SWORN CIRCULATION:—Daily net average for 1896, 18,901; for 1897, 19,258; for 1898, 26,131; for 1899, 25,781; for 1900, 26,738; for 1901, 28,448; for 1902, 30,930; for 1903, 30,346; for 1904, 37,702 copies. Sunday circulation, 53,348 copies. Sworn daily average for every day of the first six months of 1905, 42,112 copies; Sunday average for same period, 60,814 copies.

Yesterday's Regular Edition........................45,870

THE TIMES has a larger regular bona-fide circulation than any local rival. It circulates widely among the intelligent, industrious, substantial, forehanded classes. The greatest volume of business advertising, the finest display, the best classifications, the largest results to advertisers.

Offices: Times Building, First and Broadway

Entered at the Los Angeles Postoffice for transmission as mail matter of the second class.

PART II: EDITORIAL, LOCAL AND BUSINESS SECTION

Pen Points

Chicago has three saloons for every policeman, not counting all the saloons it has for other people.

Andrew Carnegie has gone into the mining business. It seems that he is really sincere in his desire to die poor.

Colorado is now deeply interested in the kind of hemp ropes that are best suited to the purposes of the hangman.

The Pittsburgh election has given the Knox boom for the Presidency all the knocks it needed to put it out of business.

Eastern newspapers are calling Pat Dolan a statesman. Certainly he has one of the qualifications. He is a patriot.

Speaking of birthdays, it is noticed that there is never any difficulty in getting the people to celebrate George Washington's.

As we understand the case, those cafés whose licenses have been taken away were illegal, while their patrons were merely illicit.

Mrs. Jesse Tyson, the most beautiful woman in Baltimore, says women do not want to vote. Not if they are as good looking as she is.

Things must have been awfully rotten in Ohio and Pennsylvania when the only alternative of the people was to elect Democrats to office.

The proof that Alice Roosevelt was the most popular girl on earth has now come to light. Hetty Green sent her $20 for a wedding present.

Mr. Fairbanks is generally regarded as an iceberg. This being the case he ought to be able to freeze out the other aspirants for the Presidential nomination.

If George Washington were alive today the chances are that he would be quite as well satisfied with the President we have as the rest of us are.

It continues to be the case that among those who praise the Father of our Country for never having told a lie are the usual large number who seldom tell the truth.

A place has been found for Mr. Balfour in Parliament, and he has been selected as the leader of the Opposition. His principal trouble will be to find what he is to lead.

We think the trustees of the Boston public library are inconsistent. They won't allow Jack London's books in the library, but offer no objections to Jack going in as often as he desires to do so.

The Montana editors say that the people of their State wish to see Senator Clark retain his seat at Washington, and as far as can be learned, the Senator's wishes coincide with those of the people.

"Many of us long for a return of the good old Yankee skipper and his ship," says the New York Sun. And maybe if we had some of them out here the "West Coast" would not have so many sad tales to tell.

The Holy Father intimates that he has a rod in pickle for the politicians of France. Perhaps the gentle "Beppo" who loved the song of the sea and the winds of the Venetian hills may now prove a lion of wrath.

The liquor licenses of the Del Monte and the Bisbee Inn have been taken away. Are they also to be prevented from doing business on those other lines for which they never had and could not have a license?

"What makes life dreary," said George Eliot, "is a want of motive." George was a literary woman and probably used the word money five or six lines ahead and by way of avoiding a repetition substituted "motive."

Just by way of proving to the contrary that it has no objection to the Interstate Commerce Commission controlling railroad rates, the Senate might confirm the nomination of Franklin K. Lane of California whose name was sent in by the President a good many weeks ago.

The cry of the Unionist party in the late English election was "tariff reform," and as a result it succeeded in electing about enough members of Parliament to hold down the half of the last row of seats. Still that's about as well as the Democrats might do in this country on the same issue.

Gov. Cummins of Iowa appears to be a politician largely afflicted with a mouth. He has been going up and down the corn fields talking about "the robber tariff," and also advertising his State before the world as a den of thieves and political pirates. But now he has been called on by the Legislature to make good, to prove that his mouthings are facts and not the froth of his glands. It's a ten to one shot that he'll collapse like a gas balloon.

There is an organization in New York called by the impressive title of the Authoritative Association of Illuminating Engineers. Recently it gave out a statement—authoritative, of course—to the effect that the people of the United States pay $200,000,000 a year for gas and electric lights, which enormous sums could be cut down at least $20,000,000 if consumers would exercise the proper care. But wouldn't it be surer if we'd stand in with the man who reads the meters?

TWO SIGNIFICANT INCIDENTS.

Two events took place on Tuesday of this week, one close at hand, the other far away, which are significant in more ways than one.

The remote event was the utter annihilation of the vicious political machine in Pittsburgh. Machine politics in the State of Pennsylvania have grown to a strength matched in no other part of the United States with the exception of New York City and San Francisco. This Pennsylvania machine controls pretty well the politics of the whole State, and next to Philadelphia its principal seat of action has been Pittsburgh. In that city, heretofore controlled by corrupt politicians, the people, on Tuesday, awoke "as one out of sleep, or like a giant refreshed with wine, and smote their enemies in the hinder parts, and put them to a perpetual shame."

The other incident was the prompt and decisive manner in which the Police Commission, by a vote of four to one, revoked the licenses of the Del Monte Tavern and the Bisbee Inn, thereby putting out of business two of the gilded portals that lead down to hell. Here, again, public opinion, which is always wholesome when coming from the American people, asserted itself and won an important victory over the hosts of evil, that try to make of this city what these hosts make of every large city in the world unless they are vigorously opposed by just such wholesome sentiment as always exists in the mind of the American people, if only it can be once thoroughly aroused.

Now, the real significance of these two incidents is that in America the people have the government absolutely in their own hands in all its details and ramifications. Whatever is wrong in the government in our country, is not the fault of the government, but of the people. That is, it is in no sense the fault of our system of government in its original plan and scope, that can be blamed for any evils, political, social or moral. The people are sovereign, and they govern this country as they see fit.

Now when we say this, it is not to arraign the American people on any lack of sound sentiment or right principle. The American people are intelligent enough, sound enough at heart, and pure enough in conscience, to merit retaining in their hands the reins of government. Their fault is, after all, a secondary one. But that does not mean that the fault is not a grave one. It may be a sin of omission, and not a sin of commission, but the omission of doing our duty is an exceedingly important matter. While we sleep, machine politicians are awake; while we idle, they are at work; while we neglect our duty, they never neglect their interests. It is the same with the corrupting influences which always grow up in all great cities. There are both money and pleasure in abundance in these corrupting influences, and these influences are magnets powerful enough to accomplish all sorts of evil things, while the American people remain forgetful of their power and privileges, or negligent about their duties.

You can always depend upon the American people, if you can only show the public that their interests are in danger of serious injury, or that the welfare of the general public, morally or physically, is jeopardized by these evil influences. While the Pittsburgh incident and the Los Angeles incident are far apart in space, and while one is political and the other social in its character, yet, they are generally found to be very intimately associated together. Corrupt politics, and corrupt morals and manners are twin evils that go hand in hand and work as partners night and day.

It is certainly something for true Americans to be proud of that, upon reflection, they can say you can always rely upon the wholesomeness of the sentiment of our people, and can depend upon public opinion ridding the country, in all its parts, of any evil influence which is shown to be detrimental to the public welfare. This fundamental principle, underlying American life, is a good thing for us to remember. There have grown up among us of late years, a little scattering number of our people who forget the glorious heritage we have in our principles of government, in the intelligence and high moral sentiment of our people. They are always reaching out across seas to all sorts of nooks and corners of the Old World for worn-out ideas and methods to introduce into the affairs of our own country. We need none of these worn-out appliances of European civilization. Our own system in nearly all its details is superior, is more efficacious and is simpler in its working. There is always just one thing necessary. That is to open the eyes of the American people to the danger of any evil that there is, to the noxious character of any influences at work among us; and then you can invariably depend upon public opinion to sweep such influences out of our daily life.

CONCILIATION CONCILIATES.

At last there is a prospect that the deadlock which has existed between the Mayor and the City Council for several weeks will be broken. It is announced that the Mayor yesterday agreed to appoint as a Board of Public Works any three men whom the Committee of Conciliation will recommend for the purpose. The Council has already promised to confirm the nominations so made. It would seem, therefore, that the deadlock should soon be a thing of the past.

The committee of seven has a rather difficult task to perform. More difficult, perhaps, because there is so great an abundance of good material than because of any lack in this direction. While it is reported that there is considerable divergence of opinion among the members of the committee, it is fair to assume that all such differences will soon be settled, and that the committee will unite in recommending three names which will be acceptable alike to the Mayor, the Council, and the people.

If a new Board of Public Works shall be appointed and installed in accordance with the charter amendment, it will be one of the most important steps ever taken by the city of Los Angeles. The provisions of this amendment are far-reaching and of a very radical character. They give great power to the Board of Public Works, and it is of course essential that the members of the board shall be wisely chosen. The Times believed it was unwise to create this municipal board and to confer upon it the extraordinary powers which it will exercise. But inasmuch as the amendment received the indorsement of the people, and was formally incorporated into the charter, it is a part of the organic law of the municipality, and its provisions should be faithfully observed while they remain in the charter.

Although it is to be regretted that the validity of the charter amendment cannot at once be tested in the higher courts, regret is tempered by the prospect that the city government will soon be in a position "to do business at the old stand," though it be done by changed methods. The conditions of the last few weeks are intolerable. They cannot much longer continue without serious injury to the city's interests. No officials who would place in jeopardy the great Owens River water project either by action or inaction, could survive the hot indignation of the public which would follow.

Let us have, then, a new Board of Public Works as soon as possible. Let us be done with this playing at cross-purposes between the Mayor and the Council. The installation of this board will not close the way to the courts, which may be invoked in the future if such a course should become necessary.

SEETHING HUNGARY.

For good or for ill the Emperor-King Francis Joseph has cut the Gordian knot of his difficulties with the Hungarian coalition party by dissolving Parliament against their will—that is, against the will of the majority of the duly elected representatives of the constituencies. This act in itself is an infraction of the constitution, for the Hungarian Parliament can legally be dissolved only through effluxion of its prescribed term of five years or by its own voluntary act of making an appeal to the electorate. But the violation of the constitution does not end even here; so far as the cablegrams disclose, the dramatic dissolution takes place without any provision being made for a general election within three months, as Hungarian law requires. If this be the deliberate intention of the monarch—and it is quite likely, as several political utterances have foreshadowed just such a line of action—then for the time being at all events constitutional government is defunct in Hungary. We are witnessing a reversion to open and avowed absolutism. The seriousness of the situation thus created in a country that for years past has been struggling for increased public liberties will be manifest.

The crisis is the culmination of a fierce and relentless Parliamentary fight that has been waged for over a twelvemonth. The year 1905 opened with a dissolution of Parliament brought about in regular fashion. In the assembly thus dissolved the Liberals, as the party in Hungary is named that supports the policy of the existing relationship with Austria being maintained without change, had been in the majority. But in the appeal to the electorate they were thoroughly defeated by five different groups of opponents, followers of individual leaders. These groups differ on many important questions, but they occupy common ground in demanding in one form or another a modification of the bonds uniting Austria and Hungary.

When the new Parliament assembled, the five groups proceeded to form themselves into a solid opposition against the Liberals, entering into a solemn pact that they would refuse to take office unless the King recognized this coalition party as a whole and its programme as a basis for future legislation. But the joint programme they proceeded to draw up had for its very first article the exclusive use of the Hungarian language for words of command in the regiments of the army recruited by Hungary, instead of the German language as heretofore employed throughout the entire army of the two countries. This concession to Hungarian sentiment the Emperor-King point blank refused, both on political grounds and because the demand infringed on his constitutional prerogatives, which vested in him the supreme military command.

In this position of deadlock an attempt was first of all made to rule by means of a ministry representing the minority in Parliament—namely, the Liberals who had been discredited at the polls. The coalition denounced this as a violation of the constitutional right of the majority to rule; yet, while denouncing, they stubbornly declined to take office themselves unless the King yielded to the precedent terms they had laid down. In the fierce faction fights that resulted, the minority ministry, refused all money supplies, at last had to resign in hopeless impotency. Thus the King was driven to appoint a Premier and form a temporary Cabinet without reference at all to Parliamentary usages. It is this Cabinet, abused and frantically opposed at every turn, that for the past six months has been struggling to preserve the semblance of constitutional government. The farce, however, now ends. Finding it impossible to secure a real representative ministry, the King apparently has decided to dispense with a Parliament altogether, at least for a spell.

Meanwhile taxes have remained unpaid, recruits have been refused by many of the counties, and the local officials appointed by the government have quite generally been forcibly prevented from discharging their duties. The whole country is thus reduced to a state of utter chaos. Now that constitutional government has been deliberately rendered impossible by the one side in the unhappy controversy and openly discarded as useless because impracticable by the other side, "what next?" is the momentous question. Will the issue be armed insurrection, or government by military power until the King, without formal Parliamentary sanction, can promulgate the scheme of universal suffrage to which he has already given his adhesion and which might eventually dish the Hungarian coalition party, for the Hungarians are really a minority in the conglomerate and polyglot population of the country? These seem to be the only possible alternatives, and both are fraught with danger of bloodshed in Hungary and of political complications beyond its confines.

It appears that the local Russian colony is determined to go to Honolulu and settle down in the Sam Handwich Islands. We therefore feel it our duty to again repeat our warning to our Muscovite friends, that when the 'skeeters and bugs and things that infest those districts get inside of the Buster Brown smocks that the Russians wear, there will be some tall scratching going on.

INCOMPREHENSIBLE.

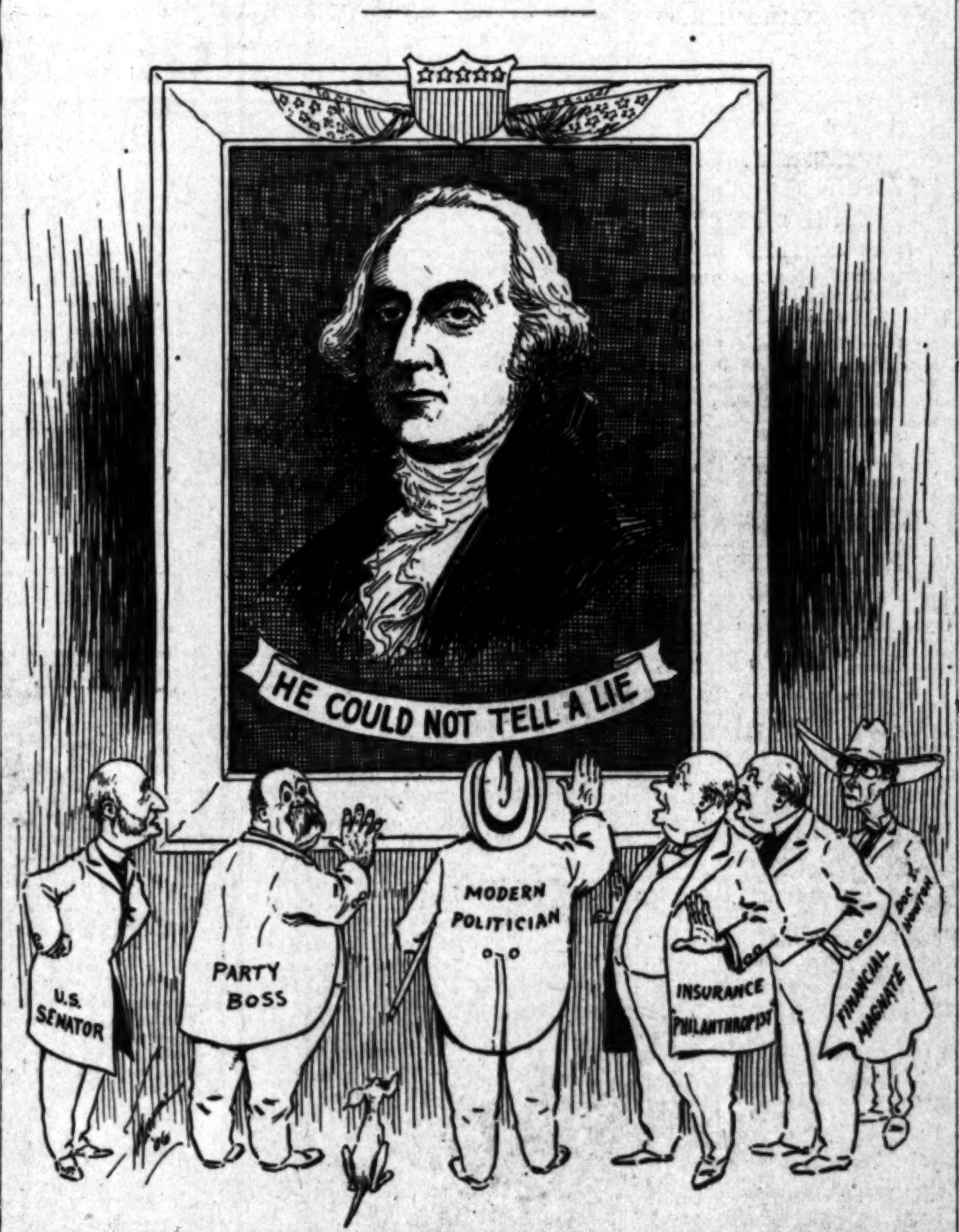

MY LAND.

My land, mine own land, girt round with misted seas,
Headlands breasting to the winds, and sunlit harbor lees,
Running tide and oceans wide, shores of flashing green,
Mount and vale, hill and dale and stretching fields between;
Jeweled with the stars of night, bright with dews of morn—
O my land, mine own land, the land where I was born.

My land, mine own land, the fairest and the best
Of all the lands in all the world, or go you East or West;
East or West, or North or South, in rain or sun or snow,
You'll find no land like my land wherever you may go.
Follow all the running tides and every sea bird's call,
And you will find that my land's the loveliest of all.

Here are roses for your breast and poppies for your hair,
Ravished from the heart of Spring—there's many another there;
Here are jewels for your brows that like the opal glows,
I found them in the forests deep that sleep in winter snows;
Here are golden harvest sheaves from Summer's scented breeze,
I reaped them in mine own land between the misted seas.

Give me the star-crowned hills I know, the valleys in the sun,
Fields that hold the patriots' dust where many a fight was won,
Rivers sweeping to the sea with crystal flash and sheen—
And give me then my staff of sloe, my gypsy cap of green,
And you may go what way you will, and come again or no,
But, up and down mine own land 'tis wandering I will go.

JOHN S. M'GROARTY.

I'VE BEEN THINKING.

BY CHARLES BATTELL LOOMIS.

When a man's label is on he has no idea what people really think of him. I know of a pianist in New York who has a label that's worth a good deal to him. Why, with his label on he can make at least $25,000 a year, and socially he is a lion—with his label on, mind you.

He is such a compeller of tone that he can make women weep—when they know who he is—and Paderewski himself is said to have said that there is no one he would rather hear play than this same bald head—for he happens to be that rara avis, a bald-headed pianist.

Zabritski, who was born, within a stone's throw of the New York Academy of Music, of New England parents, is the soul of good-nature and, except when he is on a concert tour, he hasn't a particle of big head. He once told me that when he is on a concert tour he finds that a certain amount of big-headedness is expected of him by his audiences in order to convince them that he is the real goods, and so sometimes he refuses to play on a piano after he has sat down to it and makes the audience wait until a better one is brought up from the local warerooms.

Of course the papers next day call him a crank, but they admit that he is a man of tenacity of purpose, and that is a beloved American trait, so he scores a hit whenever he is cranky that way. But the crankiness is all assumed and he often laughs about it among his friends and says, for the matter of that, one piano is as bad as another when one is playing off the main line.

All this is when he has his label on. Now I'll tell you about something that happened when his label was off and he was just an ordinary person.

There was a struggling basso by the name of Brown, who was desirous of effecting an entrance into society to the extent of being engaged to sing at swagger and noisy receptions of the élite—the kind who pronounce it "elight"—and one day he came to Zabritski, whom he had known for years, with a woeful tale about his fear of losing an engagement to sing at a house of a rich lard lady on account of his accompanist having sprained his wrist, and would Zabritski go incog. and play for him?

And of course Zabritski would, just as willingly as he would have done it when he had some hair and was struggling himself, and so little basso Brown departed in fine spirits.

Now it happened that the great Zabritski arrived first at the home of the rich lard lady—who was a newly richer, by the way—and he gave her to understand that he was only a poor worm of an accompanist, and at that her manner, which had been non-committal, changed to frigidity and she sent him haughtily into an ante-room off the main hall to await the arrival of Brown. Zabritski's sense of humor is often his salvation, and he who is used to being it in the center of a drawing-room, with ladies falling all over one another in their efforts to shake the hand that was taught by Liszt, went meekly into the anteroom and shivered in a draft while he waited.

After a time the newly rich lard lady left her chattering guests and came in and spoke to him; in fact she scolded him rather hard because the basso was late, and Zabritski, with a beautiful assumption of servility, said: "I'm very sorry, madam, but this is the time for us poor artists to make hay, and my friend, Monsieur Brown, is singing at a reception at the Countess Sagoni's. He sings but one number and will be here soon. I hope you will excuse me for taking up room here until he comes."

Now all this was innocent fiction, for the little basso was not singing at the Countess Sagoni's, although he would have loved to. He was merely behind time.

But the lard lady pricked up her
ears at mention of the Co
name, as she belonged to a
tocracy, centuries old, which
on the shores of the Adriatic,
newly richer would have given
to be one of the favored few
tended her really musical
Her tone toward Zabritski
and she told him that he could
in and sit down behind the grand
if he found it too cold in the
Zabritski had never sat behind
piano in his life, and as he
of new sensations he accepted
vitation and hid himself from
chattering throng, and at last
came in and sang to Zabritski's
companiment, and several
voice could be heard above the
sation, although there were
hundred talking and he was the
one singing.
After the music was all
little basso and his humble
Zabritski, went away without
from the lard lady, because
talking a blue streak to an
from above Fifty-ninth
was as freshly aristocratic as a
minted coin, and for the same
she belonged to the coinage
But the butler gave Brown
three bills as he went out,
was happy—for he needed the
Time works miracles, and
later the lard lady gave an
concert, and having by rare
met the Countess Sagoni,
her, and the Countess Sagoni
a fondness for freaks, accepted
vitation. One must relax
The rich lard lady had a
singers who waited in the
but her piece de résistance was
a lion than that great Hungarian
ist (born in Irving Place,)
britski. She had engaged him
Herr Wolfram Waldvogel, and
pen to know that he was to
$500 for playing once.
Now if she had had a
faces she would have
as soon as he came in—and
know. You see Herr Wald
is a real German gentleman,
six feet tall, and with the
an Austrian noble, came with
ski, and he presented him to
lady with tremendous
and Zabritski put on his
sive air and seemed about to
ennui on the spot, and that
lard lady all right (if you
such a free use of English.)
But the thing that settled
when the Countess Sagoni
Zabritski, whom she knew
and chatted most bohemianly
in very choice Italian. After
ery one in the room was
presented to him, and then he
and played a pathetic thing by
kowski, and many people
it was pathetic were moved
right in the midst of their
tion—and after it was all over
lady shook hands with Zabritski
effusively and asked him if
any other artists of "dear
gary" who could do a turn.
said she adored "talent." And
ski remembered his
just in time and told her
compatriot named Braun
a glorious bass voice, and
he could get him to sing for
great favor, although he
visiting this country and
nothing of a professional
Of course you know that
little basso came to the
his label on (the wrong
rally, as Brown, or Braun
was born near Gowanus
in Brooklyn.)
But the lard lady made
you can bet your
Countess Sagoni, who
voice when she heard
where a man had happened
had him sing at one of
and that was the beginning
successful career.

SEE OUR
NEW DESIGNS
Fine Shell
Gold Mount
Back
MONTGOMERY
JEWELERS AND
DIAMOND MERCHANTS
Spring Street
"Sign of the Big Clock"

You Pay Only
Six Dollars
Pick your Piano today
We'll deliver It tomorrow
Fitzgerald's
113 South Spring

LOS ANGELES TRUST C
2nd and Spring Sts.
Paid-Up Capital One Million Dollars.

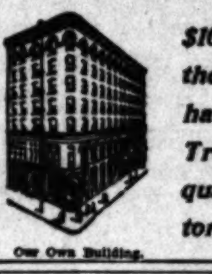
Our Own Building.

$100,000.00 in securities
the Board of Bank Commi
have been deposited with the
Treasurer as required by
qualify this company to act as
tor, guardian, etc.

—NOW READY—
THE SUPERB AND UNIQUE VOLUME
"CALIFORNIA,
WHERE SETS THE SU
Writings of Eliza A. Oti
(Mrs. Harrison Gray Otis)
IN POETRY AND PROSE.
Assembled, Grouped and Edited by Her Husband.
Over 300 large pages equal to 600 pages of the usual book size,
printed and bound.
POPULAR EDITION (in two parts under one cover)
to two $1.50 books.
EDITION DE LUXE (in two parts under one cover)
two styles, green-and-gold and red-and-gold, $15.00—equivalent
books. Send for circular, list of contents, book review
Orders will be promptly filled. The book is an all-the-year
at the same time it is peculiarly appropriate for a Christmas
The booksellers have it. The trade supplied.
SPECIAL NOTICE.—Members of the Memorial Association
in number) will be supplied with copies at The Times Office.
THE TIMES-MIRROR CO., Publishers
TIMES BUILDING.

THURSDAY, FEBRUARY

"INVESTIGATION" ENDS AT LAST.

LIBRARY MUDDLE NOW UP TO COUNCIL FOR DECISION.

Ancient "Mush" or "Slush" of Concession Bobs Up Its Head, but Ducks Quickly—Former Library Directors Tell How Dockweiler Worked Against Miss Jones.

"INVESTIGATION" ENDS AT LAST.

LIBRARY MUDDLE NOW UP TO COUNCIL FOR DECISION.

[illegible] "Mush" or "Slush" of Concession Bobs Up Its Head, but [illegible] Quickly—Former Library Directors Tell How Dockweiler Worked Against Miss Jones.

At last the investigation of the library board muddle has dragged its weary length to the finish line. Even the lawyers were so utterly weary of the whole business last night that they [illegible] and in the most measured terms refused to plead the case.

Positively the last appearance in this [illegible] which has so long held the boards [illegible] the City Hall was made last night. The City Council as a committee of the whole now has the matter under advisement. It will make its report in [illegible] meeting of the City Council, probably at next Monday's session.

Miss Jones seemed to fare pretty well in the testimony brought forth last night. This was listened to by a company of her friends which packed the [illegible] set aside for spectators, and [illegible] applauded when points were made in her favor.

[illegible] Isidore Dockweiler, who is alleged to have been endeavoring to oust Miss Jones for a long time before this was accomplished, stated last night that "If Miss Jones could act as assistant librarian, or even as second assistant, under the forceful direction of a superior, I believe she could be of considerable usefulness to the library."

Librarian Lummis was called to the stand and admitted the authorship of an article in Out West Magazine, which begins by stating that "Los Angeles is justly proud of its public library," and proceeds with a general [illegible] for the institution which was then under the management of Miss Jones.

Miss Jones took the witness stand, and explained the methods of purchasing supplies, showing that any irregularities had been through the knowledge and full consent of the library directors. She made reply to many of the innuendoes which have been made against her since the beginning of this [illegible] and after reviewing the business methods of the library, said:

"I have never considered it courteous for the board of directors to go on with my work while they were making an official visit. When they were there I stopped my work and accompanied them in their rounds of inspection, even though this meant that I must work until after midnight to make up for the lost time.

"I worked practically all the time. I never went to a social function in my life as a librarian but that I did my own work. I often worked until midnight or later—I tried not to be [illegible]" (One of the board members had accused Miss Jones of laziness.)

[illegible] Fisher, who was a member of the library board from 1902 to 1904, stated that Dockweiler had urged him to join in an effort to remove Miss Jones and Miss Gleason, as, he said, they had not treated Miss Miller considerately; that later Miss Miller did file charges against Miss Jones; that these were given a careful hearing, and that on four out of five, Miss Jones was exonerated, but that Dockweiler [illegible] a minority report.

[illegible] also declared that Dockweiler [illegible] himself as wanting Miss Jones and Miss Gleason removed, and [illegible] the board to discharge them just [illegible] the city's adoption of the new charter amendments, so that they [illegible] not become fixtures through the [illegible] of the Civil Service provisions of the amendments.

"I never heard any complaint on the part of anyone about Miss Jones, except the complaint of Dockweiler," [illegible] witness. "My own experience was that she was very efficient, [illegible] up to date in every way; [illegible] never had occasion to reprimand her, and I never knew of her being [illegible] in her duties."

[illegible] Thomas, a former member of the board, also told of the attempts to remove Miss Jones and Miss Gleason, and said that Dockweiler had said to him, regarding the fizzle of the charges of Miss Miller against Miss Jones, "We shot our arrow and overshot the mark."

Mr. Dockweiler followed with an emphatic denial of ever having used the expression to Thomas, or one of similar import. He declared that at [illegible] time he opposed an investigation of the charges preferred by Miss Miller.

The old matter about the "slush of concession," "slush of concession," "mush of concession," expressions which it was claimed Miss Jones had used in reference to Miss Miller, then assistant librarian, came in for considerable attention last night. Some of the Councilmen wanted to know what it all meant; but the lawyer folk [illegible] declared that even they [illegible] tell anything about it—that it [illegible] part of a parody on Emerson.

A great sigh of relief arose from the [illegible] body when the attorneys announced that they rested the case. [illegible] announced that the committee of the whole would take the entire matter under careful advisement, and the [illegible] of Miss Jones, Mayor [illegible] Librarian Lummis, the City [illegible] the board of directors who [illegible] to be fired—or somebody, goodness knows who, was at a finish, so far as public hearings are concerned.

BEANS AND HARD-TACK.

[illegible] "We Boys" Celebrate Washington's Birthday With Appropriate Ceremonies.

[illegible] 20 members of "We Boys" [illegible] held a Washington's Birthday [illegible] in the social rooms of the First [illegible] Church on Tuesday evening. [illegible] were decorated with flags [illegible] coats of arms, and among the [illegible] exercises of the occasion [illegible] the following:

[illegible] Washington Correspondent," [illegible]; "Washington's First In-[illegible]," Marion F. Steele; "The Unknown Speaker," R. F. Allen; "Birch [illegible]," John F. Poole.

There was patriotic music and refreshments of baked beans and hard tack served on wooden plates, with [illegible] coffee.

BIG BROADWAY DEAL.

[illegible] Feet, Between Seventh and [illegible], Sold for Close to Two Hundred Thousand Dollars.

The Hamburger Realty and Trust [illegible] has sold, through W. R. [illegible] to the Shumacher-Wilson Company [illegible] sixty feet on the west side of Broadway, between Seventh and [illegible] streets, extending 120 feet west [illegible], for $195,000, or $3250 a front foot. The day after the papers had [illegible] signed, and when there was a [illegible] of only $5000 up, the present [illegible] refused a profit of $10,000. This [illegible] was bought by W. R. Burke [illegible] Hamburger Realty and Trust [illegible] a little over two years ago [illegible] Rowley for $60,000.

[illegible] Hamburger, president of the [illegible], predicts that this lot will [illegible] a foot within eighteen [illegible]. He states that the company [illegible] flattering offers for their [illegible] in this territory; that the [illegible] of all property on Broadway [illegible] streets have advanced 10 per cent. since January 1, and that the demand for property in this district is increasing daily.

These advances in property are attributed to the Hamburger big department store to be constructed on Broadway between Eighth and Ninth streets, having a frontage of 305 feet on Broadway, 160 feet on Eighth street and 124 feet on Hill street, and for which the work is well under way. The razing of the company's buildings on Hill street has begun, and excavating will be started by March 15.

Alfred Rosenheim, architect of the new Hamburger building, has just returned from a month's inspection tour of the larger eastern department stores, and is engaged in perfecting the plans.

The building as planned will stand 100 feet above the ground, with a basement 12 feet in the clear; making it the largest building of its kind west of Chicago.

ONE TOO MANY.

Claiming that she had been drugged by one Robert Allen, Mrs. Maria Roselle of No. 319 Anderson street was taken to the Receiving Hospital in an apparently hysterical condition last night. A police surgeon administered antidotes and extracted the "dope" by means of the stomach pump and found that the woman had merely been drinking, and had taken one too many. She had fallen on the sidewalk in front of No. 326 North Main street. She said her escort had forced her to take a drink from a bottle he had, and that in less than five minutes she had fainted. She has been in the Receiving Hospital twice before and faked illness after drinking.

HF THE MARK OF GOOD CLOTHES KNOW US FOR BEST VALUE

LITTLE TUDOR PLAY SUITS

Every mother in Los Angeles and vicinity is invited to inspect our Little Tudor play suits for boys.

They are just the thing for playing around in the sand at the beach, and for every place out of doors.

For the price of one ordinary suit you can buy several Little Tudor play suits and have a clean suit for the boy every day in the week.

The picture above shows the style.

They are made in a big variety of washable materials in good dark colors.

All ages from 1 to 8 years.

Price 50c a suit

Harris & Frank

LEADING CLOTHIERS

337 to 341 S. Spring St.

This Store will close at noon Today.

Stylish Footwear For Women

Women who are particular in regard to their footwear will find all the difficulties of getting the correct kind overcome at Staub's.

We carry a full line of the most exclusive shoes made in America and have expert salesmen who know how to fit every foot correctly.

Come to Staub's if you want absolute shoe satisfaction. Come this morning.

Extra good values at $3.50 and $4.00.

Mail orders carefully filled. Send for self-measurement blanks.

C. M. Staub Shoe Co.

Broadway Corner Third

With a little California fruit and a can of California Sterilized Lily Cream what dainty desserts you can prepare in a hurry. Askyour grocer.

Pacific Creamery Co., Los Angeles, Cal.

J. W. Robinson Company

BOSTON DRY GOODS STORE

235-237-239 SOUTH BROADWAY

Gilt, Silver and Persian Belting, one dollar to four-fifty a yard.

Fabric Petticoats Fully a Third Under Value.

On Sale Friday.

Our last purchase of sample petticoats included the maker's entire collection of Sateen, Alpaca, Silk Moreen and gingham skirts.

Something over two hundred of them at a lump price which allows us to sell at prices averaging a third under what we have to get for the very same kinds when bought in the regular way

$1 sateen petticoats 65c	$3 silk moreen petticoats $2
$1.50 sateen petticoats 90c	$3.50 and $4 moreen petticoats .$2.50
$3 sateen petticoats $2	$5 silk moreen petticoats.......$3.50
$3 alpaca petticoats $2	75c gingham petticoats 50c
$3.50 and $4 alpaca skirts $2.50	$1 gingham petticoats 75c
$5 alpaca petticoats $3	$1.50 gingham petticoats 90c
	Black and every wanted color.

(On Sale Friday in Rear of Annex.)

Embroidered linen waist patterns are plentiful enough in THIS store.

(Embroidery Department, Right Aisle of Main Store.)

Sale of White Waistings

On Friday, Not Today.

If you care to share our good fortune in buying two lots of staple white waistings at about a quarter under market rates get here early tomorrow.

35c and 40c mercerized white waistings, with raised stripes and figures—25c a yard.

34-inch white linen waistings, of the 25c grade, at 20c a yard.

These prices hold good on Friday only—mind you.

Embroidery lessons Free to all who buy the Art materials here. Hours for instruction 9 to 11 and 2 to 4 on Fridays only. (Third Floor.)

Coulter Dry Goods Company.

To offset the effects of unseasonable weather this month, we made offerings that no woman who knows values could resist. And here are more of them—even better ones than quoted heretofore. We're determined to make these last days' sales the biggest of the whole month.

February Black Silk Sale

Here is a sale that concerns every well-dressed woman, for black silks are ALWAYS needed.

The sale includes the weaves that are always in style, always in good taste for all occasions, always the most economical fabrics for dress wear, even at full regular prices.

Every sort mentioned here is of unassailable quality, and a matchless value at the price quoted—an assertion you'll believe the more readily when you compare qualities elsewhere with those shown here.

We think we've ample supplies of every number, but experinece has shown that quantities dwindle with marvelous rapidity during one of these famous black silk sales of ours, so it's the part of wisdom to be on hand early.

AT 60c INSTEAD OF 75c; black 19-inch taffeta.
AT $1 INSTEAD OF $1.25; black 21-inch brilliant taffeta.
AT 70c INSTEAD OF 85c; black 21-inch taffeta.
AT 97½c INSTEAD OF $1.25; black 27-inch Swiss taffeta.
AT 95c INSTEAD OF $1.25; black 23-inch heavy taffeta.
AT $1 INSTEAD OF $1.25; black 26-inch taffeta.
AT 95c INSTEAD OF $1.25; black 27-inch French taffeta.
AT $1.05 INSTEAD OF $1.50; black 26-inch French taffeta
AT 87½c INSTEAD OF $1; black yard-wide taffeta.
AT $1 INSTEAD OF $1.25; black yard-wide taffeta.
AT $1.25 INSTEAD OF $1.50; black yard-wide taffeta.
AT $1.67½ INSTEAD OF $2.00; black yard-wide taffeta, French (Bonnet.)

Miscellaneous Black Silks

AT $1 INSTEAD OF $1.25; 23-inch black Paillette de Soie.
AT $1.25 INSTEAD OF $1.50; 26-inch black Paillette de Soie.
AT $1 INSTEAD OF $1.25; 21-inch black Swiss Louisine.
AT $1 INSTEAD OF $1.50; 21-inch black fancy Armure.
AT 50c INSTEAD OF $1; 20-inch black basket weave.
AT $1.22½ INSTEAD OF $1.50; 36-inch black Peau de Soie.
AT 65c INSTEAD OF 85c; 27-inch black Japanese Habutai.
AT $1.22½ INSTEAD OF $1.50; 24-inch black Crepe de Chine.

New Embroidered Robes

$7.50 to $75

Particularly proud of the embroidered robes just sent on to us—not only because they're so uncommonly pretty, due to the fact that our keen New York buyers got first choice of both the imported and American-made productions, but also because they are unusually inexpensive.

Hardly any woman with a love for dainty embroideries can resist buying one of these practically complete robes when she finds that its price is only $7.50; while she can select from scores of exquisite patterns at nearly every price-step up to $75.

The needlework is done on fine batiste and mull; white, pink, blue, lavender or tan in color; in solid, broderie anglais or heavy open embroidered applique in extremely rich effects, some trimmed with Valenciennes lace; it is hard to select among so many attractive styles.

Souvenir Poppy Handkerchiefs, $1.

California souvenir handkerchiefs of our own exclusive design (hand-embroidered in Ireland purposely for us,) in graceful poppy sprays, on fine sheer linen, with dainty hemstitched borders. These make gifts that will be particularly prized by anyone who has been in California.

One handkerchief, packed in a souvenir box with Old Mission scenes done in sepia upon it, with a hand-painted poppy sachet, complete for $1.50.

Handkerchiefs alone, three for $2.75—one dollar each; usually $1.25.

$2 and $2.25 Gloves, $1.50 Pr.

Gloves of world-wide fame, that regularly sell everywhere for $2 and $2.25 a pair. We promised not to tell the maker's name, but we can sell this particular line, composed of black, white and colored gloves, both glace and suede, in nearly every size, at one-fifty a pair, as long as they last.

S. Broadway S. Hill St. Coulter Dry Goods Co. Bet. 2d and 3d Sts.

Coulter's Fourth Floor Cafe Open Daily from 11:30 to 5:30

THE LUSK CAB CO.

Automobiles, Carriages, Tally-hos, Three-seaters, etc. for hire. Day or night. Drivers in livery.

750 S. Main St. Both Phones 297

THE POWELL SANATORIUM LIMITED TO STOMACH AND KIDNEY DISEASES

Phones Main 2769; Home 4074 416 West Sixth Street

KODAKS

Photo Supplies
Artists Materials
Picture Framing
Developing
Printing and
Enlarging

HOWLAND & CO.

PHONES 211

510 South Broadway

THE TEST OF A GAS RANGE

The oven is the vital part of a gas range. Unless it bakes equally and thoroughly there is something wrong. The "Quick Meal" Gas Range stands the test. Come and be shown.

Cass & Smurr Stove Co. 314-316 S. Spring St.

Chafing Dishes

Underpriced for a few days only. Large size holding 3 pints.

Ebony knob and handle with Black Wrought iron stand

$3.50 Each

$4.70 Regular Value

H. F. VOLLMER & CO.'S

NEW CHINA STORE

513-515 S. Broadway Next Examiner Bldg.

H. JEVNE CO.

JEVNE'S EDAM CHEESE

PURE—RICH—DELICIOUS.

The very finest for lunch or after dinner serving, and just as necessary for the picnic lunch as bread and butter. We import this fine cheese direct from Holland. Each cheese four pounds —full weight—$1.25 each.

PINEAPPLE CHEESE, rich and creamy—

Small size 45c; picnic size, 60c; large $1.10.

We have just received a fresh shipment of fancy Eastern cream cheese—per pond 20c.

SMOKE JEVNE'S FINE CIGARS

208-210 S. SPRING ST.—WILCOX BUILDING

WE CLOSE AT NOON TODAY.

Men's Full Dress Shoe Price $10

A bench-made, hand-stitched shoe of the finest patent leather, with mat calf top. This shoe is correct and absolutely faultless.—Tom Cort, maker.

Wetherby-Kayser Shoe Co.

215 South Broadway

Why not Buy Good Coffee?

If you will always buy your Coffee of us you'll always have good Coffee.

Try our Mocha and Java, 40c lb.

WE ARE RELIABLE GROCERS.

Either Phone 950 Carr & Stephens INC.

621-623 SOUTH BROADWAY

BB

Self Raising Buckwheat....

Has the real old-fashioned flavor--the boyhood buckwheat taste.

20c

Bowles Bros.

FRESH, delicious and satisfying are Bishop's Rubidoux chocolates. The pretty boxes in which they are packed add to the pleasure of eating the chocolates. Boxes of all sizes at all prices. Be sure you get them here.

Off & Vaughn Drug Co.

352 SOUTH SPRING—Cor. FOURTH

S. F. BOTHWELL, Pres. H. M. NEWLON, Sec'y

Eat Mushrooms

[illegible] never were better, and prices are very inviting. We [illegible] the extra fancy "Berg Cultivated Mushrooms," and the [illegible] best in the wild article also. Try us today.

LUDWIG & MATTHEWS

Phones 550. 133-35 S. Main St.

Wear Imperial $3.00 Hats

LOWMAN & CO 131 SO. SPRING ST

MAK-A-KAKE...

Makes toothsome, light and Dry Pancakes.

You cannot make soggy wet cakes if you use Makakake.

BOWLES BROS.

WILL THE CHICKENS GIVE US LESSONS?

ARE YOU in perfect health? If not, why don't you eat sand? Is there grit enough in your crop? Are you moulting?

These important questions are inspired by the visit here of a new—very new—lady health specialist from Michigan.

Her cure for any and all ailments is the very simple one of eating sand. She says it grinds up the food and aids digestion. With Prof. Billy Manning, the hero of Sani-Cult, she agrees that the human stomach is the cause of most human ails.

Vale, the druggist! Vale the doctor and the medical student! Enter the sand pile and the understudy to the hen roost!

This female scientist claims that sand, taken under her instruction, will cure anything from rheumatism to pip. She's left Michigan so healthy they are afraid of each other.

She has opened classes here for the instruction of the new cult of sand eaters. It is not every one who can eat sand according to Hoyle.

You might think that on leaving for the office in the morning you scooped up a handful from the street and munched it cheerily on the ride to town.

It appears that the right way is to place a little sand in the human mouth; take a glass of water with such suddenness as is feasible—and leave the rest to the sand.

It is said to be a pleasant sensation to feel the rocks and tiny boulders go bumping and rolling and tossing tumultuously down your arroyo.

Those who have tried the new cure go wild with enthusiasm. They say after you have eaten sand for awhile, you can hardly pass a mortar pile without breaking the anti-swipe commandment. A sight of a river bed brings an uncontrollable impulse to hop down and eat of its sweets.

It will not be long before little boys will be seen following the unwary drivers of wagons for chances to hook sand.

There will be one great advantage; in the future nothing will be necessary at a picnic but a bucket and a neighboring dry river bed.

At prize fights, they will throw away the dope bottle and place the pug beneath a sand sifter with his mouth open while his seconds throw tonic into him with shovels.

In adopting the new sand cure, do not rush recklessly out and greedily gobble the first sprig of sand your eyes fall upon. That wouldn't do you any good. There are certain particular kinds of sand.

It must be reasonably clean, but not too fine. It has to be just coarse enough to grind around in your tumtum and tear up the food to assist digestion.

These perhaps too frivolous remarks are not intended to hurt the sand market in any way. From the results that are claimed by those trying it, the cure will bring about the certain result that no family circle will be complete without a sand pile. No mother will feel safe in seeing her son start for boarding school without a bag of sand in his valise.

Verily, we shall go back and take lessons of the chickies.

WITHOUT A FAREWELL.

(Continued from First Page.)

Willett was no saint. Far from it, but the discovery might have been long deferred but for the fervent and laudable religious zeal of such godly men as Commack, head of the training school for religious workers. There was no getting away from his Christian endeavor.

Commack's intuition that Willets was not all he seemed, dating even from the time of the row over paying him a higher salary than any other Quaker preacher on the Coast, was handsomely justified when he finally stumbled upon the fact of a change of name, and an unexplained and unaccounted-for period of five years in Willett's past life.

The remarkable scheme of detective work had as a part, a plan conceived by one of the brothers and developed in its details by Nona Brown, to get the preacher out some night to a midnight lunch and at a given but unexpected moment have him confronted with a number of the leading lights of the church. This plan, however, was never carried out, because as a member of the congregation explained last night, they discovered enough things about Brother Barr without fixing up any stool-pigeon game on him.

So all unsuspecting of the unfriendly influence at work about him, Brother Barr lived his life, more or less indiscreetly, as he now admits, only to discover in the end that cases had been kept on him from the beginning.

But with Willett exposed and dragged through the pool of scandal yesterday, Brother Commack carried an extra handkerchief and holier air.

PUTS IT ON THE BROWNS.

"I could have forgiven him the sins which God has forgiven him," declared Elder Commack in amazing magnanimity, but I could not tolerate the continuance of actions which are a disgrace to the church with which he is identified.

"Yet now I feel that he may grow desperate and renounce and reject his God and his religion. It is all the fault of the Browns. They forced him upon the church in the first place, and they have forced us to keep him against our wills and better judgment.

"I have heard much against the man. Oh such scandalous tales. But I would not repeat them, oh no. I am trying to verify them. If I do verify them, oh my, it will be simply awful. But I have no personal feelings in the matter. I want to be able to look Brother Barr in the face and tell him that I had nothing to do with bringing about this publicity and disgrace. But if you will go to Sister Eddy Brown, if the Browns haven't shut her mouth up, or to Sister Lamb, you will have no trouble in getting the whole story in all its details. They have been very free to tell me all they know, and I know they will be glad to tell it. Oh my, but won't it be awful. Poor Brother Barr."

UNDER COVER AT ORANGE.

But down at Orange yesterday the pulpitless preacher was well shielded and guarded within the house of Rev. Woodward.

Rev. Woodward declared that Willett was suffering from a fit of nervous prostration due to the exposé in The Times. "Mr. Barr has told me the whole story of his life," declared Mr. Woodward, "and it is one of misfortune, but I am not at liberty to divulge it. He is a much persecuted man, a good fellow, hard worker, conscientious, but much wronged.

"His work here has resulted in much good. Some twenty-five converts have resulted from his work and we were thinking of building a new church. I shall continue the meetings myself.

"In his early life Barr attended a theological school. He came home and told his mother he could not preach, as he had no faith, and took up railroading. Later he returned to the ministry.

A diligent search of Orange failed to disclose the name of any who would admit having partaken of Willett's particular brand of religion.

BURNS-HART SCRAP.

Hart and Burns practically ended their strenuous work yesterday for their fight tomorrow night, and today and tomorrow will do little beside very light work to keep them on edge. Each man is very confident of winning, and while the majority of sports favor Hart, on account of his size, reach, and the advantage he has over Burns in the weights, Tommy has many friends who believe he is far from being a short-ender. The sale of seats has been such as to insure a large house, and the local enthusiasts will be reinforced by a delegation from San Francisco, who will come down to see how Hart will line up against such a hard nut as Burns. The sports fail to remember that Burns has never been knocked out, and has lost but three fights. One was to Jack O'Brien, another to Mike Schreck, and the other to Twin Sullivan. Hart lost to Jack Root and George Gardner, and was knocked out by Wild Bill Hanrahan, so their records are about even. The betting will probably begin in earnest today.

CONSCIENCE HURT.

It relieved the pains in Harry Blackburn's head when he confessed to the police at Marysville that he had burglarized a private residence in Los Angeles. He said he took a watch and a small amount of money. As told in a dispatch from Marysville last night, Blackburn's conscience troubled him so greatly that it caused physical pain, which vanished when he gave himself up. The man will be returned here if his story is found to be true.

POSSE HUNTS "COUNT."

(Continued from First Page.)

seen yesterday afternoon in regard to the D'Amelio affair, declared that the man is an Italian of high educational attainments and good standing. He said:

"I believe a gross mistake has been made about this affair. It is preposterous that this man could have done such a thing, and in the presence of so many people with only one person having seen the act alleged.

D'Amelio is not a Count; he is entitled to the title of 'commanditor,' as he was in charge at one time of a section of the military affairs. He came to me directly on his reaching this city and presented his credentials, the best that could be produced for any traveler, from his government and from individuals. He also had credentials from President Diaz of Mexico, whose guest he was on his recent trip there, and from high officials of South American countries. I regard him as a highly educated, polished gentleman, and believe a great injustice has been done him.

"In such a situation what could he do but get away from all this publicity. Even had he stayed here and faced these charges, which I do not believe are true, the notoriety would have been entirely too great for the gain."

CALLS ON DE LONGPRE.

D'Amelia's business in Los Angeles was to sell a very beautiful work on Pompeiian art, and in order to interest prominent and wealthy people in it he called on Paul de Longpre, the artist, armed with a letter from the local French consul. De Longpre recommended the work to a large number of persons, a list of whom he furnished to the "Count," but gave him no letters of introduction. D'Amelio told De Longpré a sad tale of woe, saying he had lost $2000 on the venture since he came West, and was very bitter in his comments on the lack of artistic taste that he claimed he found among the people of California, and of Los Angeles in particular.

RELIEF FOR JEWS.

Money for Oppressed Russians is Secured Last Night by Hebrew Women of Los Angeles.

For the benefit of the oppressed Jews in Russia, Jewish women of this city gave a public entertainment last night at Symphony Hall. The guests were entertained with a national whist party and the room was filled.

Mrs. Emil Strauss and Mrs. Bertha Hirsch Baruch were in charge of the successful affair. More than $250 was raised for the relief fund.

The organization is known as the Jewish Women's Foreign Relief Society, and is said to be the first of its kind in America. The aim of the organization is to raise money for the Jews who have suffered from harassment of the Russians.

The women are planning to encourage the emigration of Jews to the Pacific Coast. Classes in English will be formed here for those who choose to come. Many of the Jews, to whom aid will be extended, are from prominent families in Russia. They are penniless as a result of the fearful persecution to which they recently have been subjected.

The affair last night was the first public function arranged by the organization. Other meetings and entertainments are to be given.

The Navy Department yesterday received a cablegram from Las Palmas, Canary Islands, saying that the Potomac has arrived there and reported all well. The Potomac is one of the tugs towing the drydock Dewey.

CURES WORST CASES OF CATARRH

Just Breathe Hyomei Four Times A Day and Be Cured.

Not until Hyomei was discovered, had it been possible to say truthfully that a remedy for catarrh was known.

Hyomei cures the worst cases of catarrh simply by breathing the remedy through the pocket inhaler that comes with every outfit. Using the treatment in this way for a few minutes four times a day, every particle of air taken in the air passages and lungs is laden with germ-killing and health-giving Hyomei.

Stomach drugging often causes disordered digestion, and never makes a permanent cure of catarrh. Hyomei not only kills the germs in the throat and nose, but penetrates to the minutest air cells in the lungs and enters the blood with the oxygen, killing the catarrhal germs in the blood.

The complete Hyomei outfit, consisting of a vest-pocket inhaler and medicine dropper, and a bottle of Hyomei, costs only $1. If this does not effect a complete cure, extra bottles can be obtained for 50 cents.

If you cannot obtain Hyomei of your dealer, it will be forwarded by mail, postage paid, on receipt of price. Write today for a free sample bottle and consultation blank that will entitle you to services of our medical department without charge. The R. T. Booth Company, Hyomei Building, Ithaca, N. Y.

Watch for the Sign!

LAWNDALE

It will be on the Special Cars of the Los Angeles and Redondo Electric Railway which will leave Second and Spring Streets at 9 A.M., 11 A.M., 1 P.M., and 3 P.M. on our

Opening Day, Sunday, February 25

Bound for LAWNDALE, the new town on the Inglewood Branch. If you cannot go at the hours named, go at any other time, or any other day. We issue Free Tickets good on all cars.

Take Advantage of the Holiday. Go Out Today.

We are presenting the Finest Home-Making Opportunity ever offered to persons of moderate means, while the Location and Improvements insure rapid increase in the value of the property.

Ten Lots Free to First Ten Who Build

Several have already taken advantage of this Unparalleled Offer. BE QUICK OR YOU LOSE THE OPPORTUNITY. A Commodious General Store is to be erected. Two lots have been set apart for school purposes, and a fine park is laid out in center of tract.

Lots $75 and Up

No Interest

Good for ONE ROUND TRIP
—TO—
LAWNDALE
(ON REDONDO ELECTRIC)
If presented at our office in exchange for Ticket. Lots given free to first ten who build houses.
Full Information at Our Offices
E. L. Hopper & Son, Owners
402-4-6 LAUGHLIN BLDG.
315 South Broadway, Los Angeles, Cal.

$1 Down $1 Week

No Taxes

E. L. HOPPER & SON, Owners

402-4-6 Laughlin Building

315 South Broadway

Home 1961; Main 244. Office Open Every Evening This Week

Vermont Avenue Square

OFFICE ON TRACT Phone: Sunset West 3557

OFFICE ON TRACT Phone: Sunset West 3557

At southwest corner Vermont Ave. and Vernon Ave., the junction of the longest thoroughfares in the city and county, fronting one-half mile on each street.

This tract has a beautiful park occupying one square block in center and a public school. Street improvements of the highest character, ten-foot parkways, 15-foot alleys, heavily graveled and oiled streets, an abundance of pure water piped to each lot, proper building restrictions, reached by three lines of cars.

Price of Lots $650 and Up

Terms—1-4 Cash, Balance 9, 18, 27 Months, 6 Per Cent. Interest

A choice home site and a safe investment. Call and obtain free tickets from any of the following selling agents.

Leo J. Maguire & Co. 305-06 Fay Building

Chas. McKenzie Co. 409 H. W. Hellman Building

S. J. White & Co. 416-17 Pacific Electric Building

Wright & Callender 319-323 South Hill Street

The Waterman shoe stock on sale at HALF PRICE. Mammoth Shoe House, 519 South Broadway.

PARMELEES
See tomorrow's Times for announcement of "Damaged Goods Sale"

IT Is Easy to Buy HARDWARE At a Low Price
KREMER HARDWARE CO.'S
558 South Broadway

Winter Woolens Reduced
10 per cent. Reduction Sale now on, includes all our finest imported woolens.
B. GORDAN, Tailor and Draper
104 S. Spring Street

FURNITURE
Overell's
652-4 - So. MAIN ST.

This Toaster
Saves fuel and browns the toast without burning. We sell it for... 25c
HENRY GUYOT 538-540 SOUTH SPRING ST.

Feather Weight Trunks
Strongest light trunk made. Saves excess baggage ch'gs
Whitney-Burroughs Trunk Co.
419 South Spring Street
$20 to $32.

MARGARET GRA[illegible]
Tells you what you desire [illegible] given by mail to out-of-town [illegible] Sketch readings by mail [illegible] by mail. Inclose [illegible] birth. Office hours [illegible] Sunday. Evenings by [illegible] reasonable. MARGARET GRA[illegible] Broadway. Directly opposite [illegible]

WE [illegible] DES[illegible]
342 South Spring St.

KNABE PIA[illegible]
EXCLUSIVE [illegible]
METROPOLITAN [illegible]
[illegible] WEST FIFTH [illegible]

Original One-Price [illegible]
NO MORE $15 [illegible]
Suits worth [illegible]
Glasgow Woolen Co. [illegible]

The "TURNER" For Men
[illegible]
330 South [illegible]

Wall Paper Wall [illegible]
THAYER DECORA[illegible]
Estimates [illegible]
430 SOUTH HILL [illegible]

PIA[illegible]

EVENTS IN LOCAL SOCIETY.

SUPERB in its tout ensemble and artistically luxurious in all its details, the wedding of Miss Hortense ... Childs and Maj. Frederick Pratt Reynolds was one which in beauty has not been surpassed this winter.

The wedding of this fair young heiress is of particular interest to all California, since the Childs family has long been prominent in the State and allied with the social and business interest of the southern part especially.

The bride is a native daughter and received much of her education here, and since her début has been one of the belles of the city, owing to her beauty, charm and fine voice, which has won much admiration both at home and abroad.

The wedding was solemnized at noon yesterday at the beautiful and picturesque colonial home, "Windcrest," of the bride's mother, Mrs. Emeline H. Childs, at No. 2300 West Adams street. Only relatives and a very few intimate friends witnessed the ceremony, which was performed by Bishop Conaty in the long drawing-room, before the great gold-framed mirror at one end. Across the entire length of the room palms and bamboo made a feathery background of green against which the splendor of many American Beauty roses and stately Easter lilies was proudly borne. Over the mantel and in front of the great windows the same ... blossoms were arranged with lavish grace and waving palms and tall ferns added much to the dignity of display. All through the broad high-ceiled hallway palms and ferns were grouped in profusion and fluffy snowballs shone against the waxen foliage. Across the hall the library bore a profusion of white roses. Large vases on the bookcases held snowy roses, glistening with dew, while ferns and soft greens enhanced the beauty of the effect. The front of the portico was canvassed and of the "Lohengrin" wedding march, which were continued softly during the ceremony, after which Mendelssohn's march and "Spring Song" and other appropriate music was played through the breakfast.

The bridal procession proceeded down the broad stairway and through the hall to the drawing-room, the bridesmaid, Miss Mary Chamberlain, of Philadelphia, coming first, accompanied by Capt. Leonard Wildman, one of the ushers. Miss Chamberlain's lithe grace was well set off by an exquisite gown of chiffon cloth of white with inserts of soft Limerick lace and silver lace of finest mesh. It was made in close-fitting fashion with frou-frou of lace and chiffon at the bottom and a sweeping train. Capt. Wildman, U.S.A., in full military dress, was quite as striking a figure as the bridesmaid. His blue frock-coated suit, trimmed with the gorgeous orange and gold of the Signal Corps, and gleaming with sword and accoutrements, made a striking picture.

Following the bridesmaid came Mrs. Frank Hicks, sister of the bride, who acted as matron of honor, accompanied by Capt. Truby, U.S.A., the other usher. Mrs. Hicks's gown was an elegant one of sheer white chiffon with elaborate trimmings and inserts of Brussells lace and silver lace, made in the princess fashion. She as well as the bridesmaid carried a great cluster of white roses tied with silver gauze, and in their hair wore shining wreaths of silver leaves. Silver and white was the prevailing motif of the attendants' gowns. Capt. Truby's uniform was a military one of full dress with trimmings of scarlet and white and golden ornaments. Capt. Merryweather Walker, the best man, was in full dress, with scarlet and white trimmings, and the stunning groom wore the full dress of the medical corps of blue, with rich trimmings of maroon and gold, with golden sword and epaulets of gold. He and the best man met the fair bride at the altar. Lastly came the bride, radiant with girlish loveliness, leaning on the arm of her older brother, Ozro W. Childs.

Her gown was the same one which was worn by her sisters, Mrs. Frank Hicks and Mrs. Alpheus Redmand, and she is the third to wear it. It is made of exquisite rose point lace, the skirt being in one piece, of cobwebby pattern, brought from Paris by the bride's father. The bodice was of a piece owned by the mother of the bride. It was made on a cloudy foundation of softest pleated tulle, over chiffon and satin, giving the whole the sheerest and mistiest effect imaginable. The bodice was trimmed with soft tulle pleatings and satin pleated in soft effect. It was made in bodice effect with short sleeves, finished with airy lace ruffles, and the skirt fell in a great full sweep of train behind the dainty little bride. This gown is to be handed down and will be worn by all the brides in the Childs family, and will be kept by Mrs. Emeline Childs for the next bride. Her only ornament was an exquisite rope of pearls, a wedding gift; a long tulle veil fell to the floor, covering the girlish figure. In her arm she carried a shower cluster of sweet Scotch heather of snowy hue, and the veil was held with a wreath of the same delicate blossoms.

It was an impressive picture, the fair bride in gorgeous wedding robes, the groom stalwart in the glory of martial uniform, and the bishop in robes of purple, surrounded by the military attendants, and sheen of the women's gowns. Glimpsing through the waving greens the old gold-framed mirror caught the glory of the scene on its face, and above the scintillating chandelier cast a bright glow over the room.

This was Bishop Conaty's second marriage ceremony since being in this diocese, and after the words were spoken uniting the couple, he spoke in solemn and kindly greeting. Mrs. Childs, mother of the bride, was attired in an exquisite gown of pale gray chiffon velvet adorned with rich falls and inserts of Carick-Mackross lace. Her ornaments were diamonds. The guests were served with the wedding breakfast immediately after the congratulations.

In the evening the California Club was the scene of a brilliant reception, Maj. and Mrs. Reynolds being assisted in receiving their friends by Mrs. Emeline Childs, Mr. and Mrs. Frank S. Hicks, Mr. and Mrs. Ozro W. Childs, Miss Chamberlain, Capt. Walker, Capt. Wildman and Capt. Truby.

A thousand invitations were issued, and a galaxy of the loveliest matrons and maids of society pressed forward in eager array to greet the bride and her husband. Satins and silver silks gleamed beneath the shining lights, and jewels flashed and vied with each other, for fashion was there in grandest plumage. The California Club itself was a glory of spring blossoms and bright lights. In the front reception room, fragrant, pearly tinted, almond blossoms and pink stock combined with fresh grace. The party stood just in front of the mantel, which was banked with pink stock, above which great branches of almond blossoms were arranged with artistic effect. All

(Continued on Eighth Page.)

Mrs. Frederick Pratt Reynolds, the bride on whom the social interest of all Southern California was centered yesterday.

... great palms and branches of ... grew in tropical luxuriance, behind which sat Arend's Orchestra.

In the dining-room with its stately ... and rich hangings, the bridal ... was set. It was a great round ... covered with exquisite cloth of ... Cluny lace, through which the ... of the table shone here and ... Resting in the center was a ... floral piece of rare orchids, ... from the North. These waxen ... lay like shining gems among ... bed of green. Jewels of delicate ... like the seashell, of faintest pink, ... and lavender hues were they, ... in circular form. Over these ... soft radiance of pink shaded lights ... Crystal candelabra and candlesticks contained pink candles shaded ... pink silk, over which silver fringe ... scintillated on the rich cloth. The ... cards were large white cards ... with the monogram of Miss ... and of Maj. Reynolds in gold. ... menu souvenirs were on white ... ribbon fringed at the ends and ... with the monogram in green ... gold in one corner. The menu was ... by Rupert Fritz, who served ... dinner given in Washington to ... Henry of Prussia and hundreds ... banquets. It was an artistic piece ... culinary art and was as follows:

Hors d'Oeuvres, Varisees
Bouillon de Volaille, Bellevue
Sand Dabs in Papillotes
... Concombres a Allemande
Ris de Veau, Fontainbleau
Sorbet aux Rose
... Anglaise,
Farcie aux Maroons
Salade Alice
Pouding Nesselrode
... Fours, Fruit Glace
Bon-bons
Café Turque

The mantel in the dining-room was banked with beautiful Chetney roses of ... pink and great sword ferns and ... elsewhere in the room the same glorious blossoms rioted over window and ... In the living-room were arranged the three tables at which the ... guests were seated, eleven at ... table. These tables were covered ... rich lace cloths, and golden jonquils shone in the center of them, ... crystal candelabra shaded with ... over yellow cast a sunny light ... the feathery gold of the accacia ... in bright glow about the room.

Seated at the bridal table at one end ... Maj. and Mrs. Reynolds, the stalwart groom and fair bride, while at ... other sat Bishop Conaty and Mrs. ... Childs. Others at the table ... Mrs. Frank Hicks, Miss Mary Chamberlain, Mrs. Eleanor Martin of San Francisco, who came south for the wedding, Mrs. Cosmo Morgan, Ozro W. Childs, Capt. Merryweather Walker, best man; Capt. Leonard Wildman, Capt. William Truby, all of San Francisco, and Roy Jones of Santa Monica. ... before the ceremony Arend's Orchestra played the "Prize Song" from the "Meistersinger," and as the bridal party approached the altar the musicians broke into the triumphant strains

No Trouble

to have your hair nicely dressed all the time if you have one of our Janes. A Jane keeps the hair well dressed, becoming and pretty. A Jane not only keeps the hair in shape, but makes hair dressing easy. A splendid Jane at $2.50. Better ones at higher prices.
Switches from $1 up.
Mail orders our specialty.

WEAVER-JACKSON HAIR CO.
443 So. Broadway

A Skin of Beauty is a Joy Forever

DR. T. FELIX GOURAUD'S ORIENTAL CREAM OR MAGICAL BEAUTIFIER

Removes Tan, Pimples, Freckles, Moth Patches, Rash, and Skin Diseases, and every blemish on beauty, and defies detection. It has stood the test of 57 years, and is so harmless we taste it to be sure it is properly made. Accept no counterfeit of similar name. Dr. L. A. Sayre said to a lady of the haut-ton (a patient): "As you ladies will use them, I recommend 'Gouraud's Cream' as the least harmful of all the skin preparations." For sale by all druggists and Fancy Goods Dealers in the United States, Canada and Europe.

FERD. T. HOPKINS, Prop., 37 Great Jones Street, New York.

Wide Taffeta Ribbon 15c

Worth Regularly 25c
Plain colors only; firm all-silk heavy body; full 5 inches wide; well made and nicely finished; good range of colors; a quality that sells regularly for 25c a yard; on sale Wednesday at....... 15c

"SOMETHING DOING"
The 5th Street Store
BROADWAY & 5th LOS ANGELES. STEELE-FARIS & WALKER CO.

Women's Stylish Shoes $2.45

Best $3.50 Makes
Made from best quality patent kid or patent colt; light weight or extension soles; button or lace styles; blucher or regular effects; new stylish lasts; worth $3.50; on sale Thursday, a pair, at............ $2.45

$4.00 Tapestry Couch Covers.................... $2.98

60 inches wide, 9 feet long; heavy knotted fringe all around; rich Oriental and Bagdad stripes; worth $4.00. On sale Thursday at $2.98

Scotch Net Curtains

54 inches wide, 3½ yards long; swell new floral, scroll and medallion borders; worth $3.00. On sale Thursday, a pair, at $1.98

Brussels Door Mats

36 inches long; just right size to use for door mats or in front of odd pieces of furniture; worth 75c. On sale Thursday at 49c

IRISH POINT SASH NETS—30 inches wide; swell new border designs; suitable for sash curtains, casement windows, etc; worth 75c. On sale Thursday, a yard, at 49c

DOOR PANELS—Of fancy white Irish point and novelty braided effects; travelers' samples of new panels; worth $1.50. On sale Thursday at 75c

WHITE CURTAIN SWISS—Yard wide in striped effects; good quality; worth 12½c. On sale Thursday, a yard, at 7½c

CURTAIN NETS—36 inches wide; trimmed with Battenberg insertions and edges; white bobbinet; make nice curtains for bungalow windows; worth 35c. On sale Thursday, a yard, at 19c

Stylish Pony Coats $12.50

Hip length pony jackets; new and nobby; made with full sleeves, flat collar and trimmed with self strapping and buttons; wonderfully well styled and exceedingly well tailored; good assortment of sizes. On sale Thursday at.. $12.50

New Circular Skirts $5.98

New street skirts in shadow plaids and fancy mixtures; new circular effect finished with folds; well made and well finished; nicely trimmed; very effective. On sale Thursday at... $5.98

New Lawn Waists
$1.75 Values $1.25

Made with short sleeves and button in back or front; made with lace yokes and embroidered fronts; handsome patterns; stylishly cut and well made; worth $1.75, on sale Thursday at.... $1.25

New Corsets 25c, Straight Fronts
BEST 50c VALUE

A lot of new straight-front corsets, that come in all sizes and are made of batiste and summer netting; light, well-boned and taped corsets, in stylish models; medium length, full bust and bias cut; colors white and drab; worth 50c regularly, on sale Thursday each at just half.............................. 25c

Embroidered Shirt Waist Patterns
GOOD $1.00 VALUE AT 49c

Beautifully embroidered on sheer India linen; a number of pretty designs; plenty of material for full shirt waists; actual values at $1.00 on sale Thursday at................................ 49c

300 Dozen Women's Lisle Stockings 35c
REGULAR 50c VALUES

Best lisle thread stockings, with allover lace and ankle lace; a direct importation; all new patterns and the best 50c values to be had; on sale Thursday, a pair.................. 35c

Women's Underwear 49c
REAL 75c VALUES....................

Pure white lisle thread vests and drawers; vests made with high neck and long sleeves; drawers knee length and lace trimmed; real 75c values. On sale Thursday at 49c

MEN'S SUSPENDERS—With strong elastic webs and mohair ends; good buckles; about 500 dozen of good, well made suspenders; all 25c quality. On sale Thursday, a pair, at 15c
25c for 2 pairs.

20-inch TAFFETA 55c
75c Value

Soft, crisp finish; 20 inches wide; comes in all the new and wanted colors; also black, ivory and cream; desirable material; worth 75c. On sale Thursday, a yard, at 55c

LINEN BATISTE

Made with embroidered colored dots and flowers; will give the best of wear and service; worth 25c, on sale Thursday, a yard.............. 10c

FRENCH GINGHAMS
Finest quality French ginghams in new colorings; fancy stripes and scroll effects; values to 35c. On sale Thursday, a yard, at...................... 10c

LENO STRIPES
Open work novelties; makes pretty waists and dresses; sheer material; a good 15c quality. On sale Thursday, a yard, at.......................... 8c

X Just Near Enough to the Ocean X
And Not too Far From Business in the City

Go Out Today

Jones & Ryder Land Co.'s

Office open till 3:30 p.m. to issue tickets for the

Free Excursion

—TO—

Clarkdale

A High Class Suburban Residence Site on the Venice Short Line

(SIXTEENTH STREET CARS.) Fronting Washington Boulevard and Sixteenth Street.

High Ground. Good Restrictions. Cement Curbs. Wide Cement Walks. Artesian Water. Ornamental Trees. Rich Sandy Loam.

Eight Choice Business Lots on Washington Boulevard—THREE SOLD ALREADY.

Lots 50x150 to One-Half Acres.

$250 to $1000; $50 Cash, $10 per Month

Magnificent Mountain View—Invigorating Ocean Breezes—New $10,000 Graded School

JONES & RYDER LAND CO.
218 WEST THIRD STREET

TWENTY STATES HERE ARE GIVEN GREETING.

Boy sopranos who sang at W.C.T.U. reception yesterday.

THE annual tourist reception was given by the local W.C.T.U. federation yesterday afternoon at Blanchard Hall. The attendance was very large indeed, the big hall being completely filled with women and a good percentage of men. As a standing vote proved, there were represented over twenty States and Territories by tourists alone. There was some splendid music by the Olivet quartette of women's voices, a solo by Mrs. J. B. Brown and the crowning feat in a musical way was the duet sung by two choir boys—Masters Clare Cardell, formerly of St. Paul's choir, and Claude MacGrebor of St. John's Episcopal choir. Their voices are remarkable in tone, purity and range—high sopranos of velvet smoothness and flute-like clearness. These boys are popular singers at the Ebell Club, the Y.W.C.A. and Y.M.C.A.

Mrs. Hester T. Griffith, federation president, presided and brief addresses were given by Miss Elizabeth W. Greenwood, world's and national superintendent of the evangelistic department, Mrs. A. S. Benjamin, national superintendent of parliamentary usage, and for ten years State and twenty-five years district president of her own Michigan W.C.T.U. Both these ladies were delegates to the national W.C.T.U convention here last October and have lingered on ever since loth to tear themselves away from the fascinations of Southern California.

Mrs. Mary A. Kenney, the State vice-president, spoke welcoming words to the visitors and assured them that after spending one winter in California they would never be happy in Maine or Illinois or any other eastern State. Mrs. G. T. Stickney, the county president, also extended a greeting, calling attention to the fact that there are thirty-two towns in the county where there are no saloons, that there are fifty-five temperance unions, with seven "Y's" and two federations and that Los Angeles has the largest local union in the world.

Of the galaxy of white ribboners left over from the convention, Mrs. Hannah Bailey of Maine, national superintendent of the department of peace, spoke and brought greetings from the prohibition State. Mrs. Dorcas Spencer of San Francisco, superintendent of national work among the Indians, brought greetings from the other end of the State and spiced her talk with lots of wit and fun. She assured the tourists that when they had passed through what she chose to call the vestibule of the State and came up north they would find rivers that actually had water in them, but added that they wouldn't find many dry towns. She said they would also find two splendid universities located in prohibition territory and that the very hills up in that section of the State had literal hearts of gold. She was followed by Mrs. Mary Case Lord, formerly a resident for nineteen years of Pasadena, but now of the north. While living here she was editor of the State W.C.T.U. paper, the White Ribbon.

When the call came for tourists from various States to rise, brief speeches were made by various representatives. At the close of the formal part of the programme, fruit punch was served in the refreshment rooms adjoining the hall and a social hour was enjoyed.

EVENTS IN SOCIETY.

(Continued from Seventh Page.)

about the room the foliage and blossoms grew, giving the effect of a Japanese garden of rare bloom and beauty. In flat Japanese baskets of rough brown weave more of the pink and white blossoms appeared, and palms and tall ferns formed a fitting background for the receiving party.

From the chandelier to the ceiling asparagus plumosus was festooned in canopy effect and at the end of each strand, fastening it to the wall, was a bow of airy pink tulle, fastened with a golden bow and arrow. Tiny fairy lights of green and white sparkled like jewels in and among the sweet blossoms, and gleamed through the green of the palms. The lights in the chandelier were shaded with bride roses in silk. In the large receiving room just next, a feathery canopy of asparagus ferns was gracefully festooned from place to place, and pillars were wrapped with the clinging tendrils. Great fancy baskets of Easter lilies and American Beauty roses in gorgeous contrast, were placed here and there, against backgrounds of swaying palms, and these were tied with great knots and bows of cloudy white tulle. In the alcove palms and potted plants rioted, and just in front baskets of red, red roses and snowy lilies, were placed with splendid effect. In the broad halls and reception hall, asparagus ferns formed canopies, and palms and ferns with baskets of American Beauties were used.

Above stairs in the banquet room, where supper was served, ferns fell lightly over the wall and here was spread the bridal table, lit with crystal candelabra, shaded with silver shades over pink silk. In the center rested an exquisite piece of rare orchids in varying tints, laid on a background of ferns. Fine lace was spread over the table and other guests were served at smaller tables adorned with fancy French baskets tied with airy knots of white tulle. Some of the baskets contained white sweet peas, others jonquils and others pink roses. Flower lights of gold and silver lit the small tables. There were twenty-two smaller tables, at which guests were seated at intervals. All during the evening Arend's orchestra discoursed a programme of enchanting music.

Maj. and Mrs. Reynolds left last evening for the North and have arranged to tour Northern California for about three weeks. They will go to Vancouver Barracks at Washington for a short stay, after which they go to the major's post at Fort Seward, Alaska, for a year or more.

The bride's going-away gown was of brown cloth and velvet with hat of velvet trimmed with feathers and sable fur, and she wore a set of the same pretty furs. Maj. Reynolds met Miss Childs several years ago. He belongs to a splendid New York family and has won honor in his work. The bride, who has always been one of the most beloved of girls among her friends, was the recipient of many elegant and costly gifts.

Mrs. Guasti's Party.

Mrs. Secondo Guasti will entertain on Friday afternoon at her home, No. 1124 Los Angeles street, with a card party in compliment to Mrs. Lawrence Sevier and Mrs. Ralph Heath, two of the most charming of recent brides, and for Mrs. Frank Larned and Mrs. George Stegmaier, two visiting women.

Miss Masac to Wed.

Miss Maude Masac, one of the handsomest girls of the smart crowd, will be married today at 2:30 o'clock to Lewis H. Fixen of this city, at the home of the bride's parents, Col. and Mrs. T. Masac of No. 2142 Thompson street, with Rev. Fessenden, rector of the Adams Street Congregational Church, officiating. The bride will wear a traveling suit of gray cloth with hat to match and is to carry violets. The couple will leave on the Owl tonight for the North, where they will make their home for the present, the groom's interests calling him there.

This wedding is a surprise to the many friends of the bride and groom, who are both prominent here, and even the bride had not expected such a sudden consummation of the romance, which had its inception a year ago. The groom coming South found himself unable to return North without his bride, and so the ceremony was hastened. Miss Masac is a dashing brunette with beautiful dark eyes and striking carriage.

Mrs. Chambers's Luncheon.

Mrs. Edward Chambers of South Grand avenue will entertain with a luncheon Monday afternoon.

Mrs. Hunt's Luncheon.

Mrs. Willis G. Hunt of Westlake avenue will entertain on Saturday with a luncheon at the Jonathan Club in honor of Mrs. Ralph Heath and Mrs. Frank Larned.

Y.W.C.A Doings

This evening the Y.W.C.A. is planning to give a Washington's Birthday party, which is to surpass anything attempted for months. The Y.M.C.A. members are to be guests, and music will be given during the evening by the Y.W.C.A. Orchestra, and also by the Y.M.C.A. Fife and Drum Corps, and the Y.M.C.A. Quartette will also take part. Miss Agnes Woodward will contribute some of her bird-like whistling and there are to be conversation games, all the topics pertaining to Washington. There will be numerous members in colonial costume and Puritan costume. Members of the hospitality who will assist, in fetching costumes, are: Mrs. D. K. Edwards, Mrs. A. T. Stewart, Miss Ellen M. Parker, Miss Harriett Moore and Mrs. Mabel Brack.

Tea for Mrs. Alexander.

The Misses Elizabeth and Annette Gibson of No. 1634 South Flower street gave an afternoon tea yesterday in honor of Mrs. Richard Alexander, formerly Miss Chelle Houston of this city. Receiving with the hostess were Mmes. Joseph Kingman Ellison, Hugh K. Walker, Jacob Jepson; the Misses Augusta Lamb, Edith Furry and Katherine Kemper. Mrs. Arthur Letts and Mrs. Frank Coulter poured the tea and chocolate in the dining-room, which was graced with pink stock, and in the library, where young women served the punch, white stock and greenery were used. Those who served punch were: Misses Edna Letts, Gertrude Bennett, Margaret Gilbert and Mae Gibson.

Mrs. Hatch's Luncheon.

Mrs. Minnie Luce Hatch gave a Dutch luncheon in her new decorative art studio in Blanchard's Hall. A large tapestry which Mrs. Hatch had just completed was greatly admired. The following guests were present: Misses Miriam Eskridge, Louise Nelson and Mrs. Hatch, Dr. Hathaway, Messrs. Harry Fink, Oscar Taylor and MacDowell.

Colgans' Dinner.

Mr. and Mrs. Neil Colgan of No. 1361 South Flower street entertained at dinner one evening last week for their three sons, who were born in the month of February. Only relatives were present.

For Mrs. Eubank.

Maj. and Mrs. John H. Norton entertained last evening with a jolly trolley party on the Poppy car to Venice in honor of Mrs. G. P. Eubank of Kansas City, who is at present the guest of Mrs. T. J. Fleming of No. 2637 Severance street. A dinner was served on the Cabrillo where Washington's Birthday was much in evidence. The private banquet room was decorated with scarlet and ferns and waving flags, and the large banquet table was decked with scarlet carnations, flags and hatchets and clusters of ripe cherries. Places were marked with cards adorned with cherries and hatchets and each guest was marked with a silken flag as souvenir of the pretty affair. Forty guests were entertained and after the feast, Ellery's band concert was enjoyed, with other beach frolics.

Notes and Personals.

Mrs. Henderson Hayward, who was to have given a tea this afternoon for Miss Helen Snook, has postponed the affair.

Mrs. P. J. McCormick and Miss Byrd McLain have just returned from a four weeks' visit to Salt Lake City, where they were the guests of Mrs. McCarmick's niece, Mrs. W. P. O'Meara.

THE GREAT BARGAIN GIVERS

The old Harris & Frank Clothing Store

Adler Clothing Co.
SPRING & FRANKLIN STS.

North Spring Street, Corner Franklin

This morning we begin a gigantic sale of men's clothing—the entire season's clean-up of high-grade suits bought from L. Adler Bros. & Co. at a figure that will enable us to surpass all clothing values ever offered in Los Angeles previous to this event.

A Carload of Clothes

1500 Suits $11.75

Not old goods or shop-worn stuff but new high-grade, hand-tailored Men's suits worth up to $25.00.

THESE suits are made in new and up-to-date styles—single and double-breasted coats with concave shoulders and perfect fitting collars. Some made with center vent, others with side vents. Sizes for every sort of man—regular build, extra stout and extra tall. Finer fitting suits have never been shown in any clothing store in America. Let us prove it to you.

THE materials are fine tweeds, cheviots, cassimeres, homespuns, etc. in beautiful shades of gray, handsome browns and swell mixtures. The patterns are stripes, checks and some plain effects. All choice patterns for business and all round wear. It will take but a glance to tell that these suits are the product of a high-class shop. Materials, trimmings, linings, workmanship—all bespeak quality.

THIS is a case where ready money did the trick. The makers could have sold these clothes in small lots at more profit, but it would mean more trouble as well. By taking the entire season's clean-up and paying spot cash, we own the bunch in a way that gives us a big sale and a small profit, while our customers get a small price and a mighty big value.

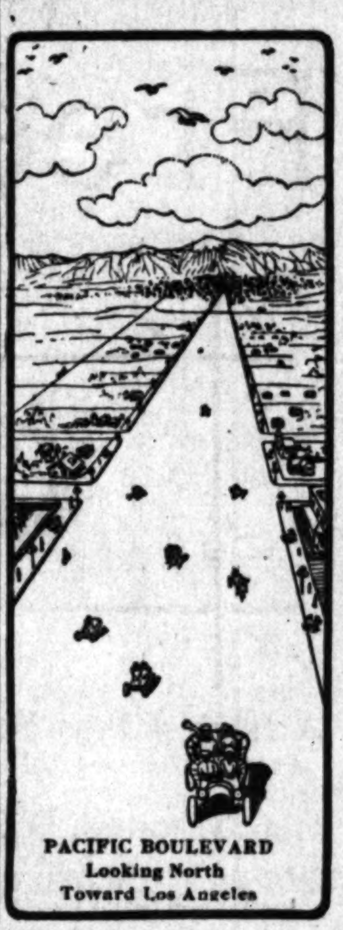
PACIFIC BOULEVARD
Looking North
Toward Los Angeles

PACIFIC BOULEVARD, grandest in the world is Huntington's most magnificent project, with its miles of electric lights, its 120 feet of width and its over 20 miles of continuous grandeur from Los Angeles to Long Beach it is the broad highway along which this city will travel in its march to greatness from the mountains to the sea.

DIRECTLY CONNECTING Los Angeles and Pasadena with the dozen Beach Resorts it will become the automobile play ground for Southern California and over its broad level 20 miles of length will be hauled the cargoes that are landed in our Harbor at Long Beach, Wilmington and San Pedro.

HUNTINGTON PARK EXTENSION, an elegant suburb of Los Angeles, adjoining the city on the south.

THE SUN LAND CO., Inc.
Owners' Exclusive Agents
201 Grant Bldg. FOURTH and BROADWAY
PHONES 8500

OFFICE CLOSED SUNDAY—DO BUSINESS TODAY.
Lots in Huntington Park Extension, right on the Boulevard, cost $900 to $1200 TO DAY, and in the tract are to be had some lots at the moderate price of $500.

COME UP TO OUR OFFICE FOR FREE TICKET, or just take a Whittier car and get off at Huntington Park Station and walk north on Pacific Boulevard two blocks—if our carriage is not there to meet you.—REMEMBER—This is Huntington's latest purchase jointly with Burbank and Baker and we are owners' exclusive agents.

PACIFIC BOULEVARD
Looking South
Toward Long Beach

The Times' Knowledge Contest

INSTRUCTIONS

THE correct answers to the questions in the Times' Knowledge Contest are in each instance the answers given by the various firms as correct, and these answers are filed with the Times. The payments will be awarded in accordance therewith and in no other way. The answers appear in most instances quite simple, but it is safe to say there will be few, if any, absolutely correct answers to all the questions. If in doubt about any of your replies call on or phone the firm you "suspect" and ask them for the correct answer. Employes in all places of business interested in this contest have been instructed to answer courteously and correctly all inquiries, so do not hesitate to ask if in doubt.

Do not telephone or write to the Times for this information. This contest is open to every one except Times employes and their families.

$150.00 in Gold

Will be paid by The Times to the persons sending correct or the nearest correct lists of Los Angeles firms represented in this contest, together with answers to other questions asked in the several articles.

Answers, to be correct, must give firm names correctly spelled when this question is asked. The same care should be taken in replying to other questions.

Every number represents a firm regularly engaged in business in Los Angeles. Read the instructions and list of Payments

All payments will be awarded by the Knowledge Editor without favor for any one contestant over another and his decision as to winners will be final.

In the contest last August, out of the many thousands of answers received, only one was entirely correct, and the payments were made without being divided. Should there be several answers equally correct the prizes will be divided pro rata.

Address all letters to Knowledge Department, The Times
LOS ANGELES

Payments

First payment	$75 in Gold
Second payment	$25 in Gold
Third payment	$15 in Gold
Fourth payment	$10 in Gold
Fifth payment	$5 in Gold
Sixth payment	$5 in Gold
And fifteen payments of	$1 each

The contest closes next Wednesday, February 28, at noon, and the correct replies will be announced Thursday, March 1st. The names of the winners will be announced as soon as possible.

Every man, woman and child who reads this is welcome to compete for the gold, except employes of the Times and their families.

Number One.

[illegible] one of Los Angeles's greatest department [stores], where every department is a busy [one from] Monday morning to Saturday night, [because] it is the safest place to trade [as they] handle more goods, better goods at [lower prices] than elsewhere. The bargain sales [they hold] are genuine money savers for what [they] advertise, "they sell for less." Goods [delivered] free to the beaches and freight [paid] to any railroad point in California on [orders of] $5 or over.

Number Two.

[The] aroma and perfect flavor of a certain well-known coffee lingers long and [pleasantly]. Once tried, it is never changed. [For its] goodness and for retaining its full [strength] it is packed fresh from the roaster [in air-tight] cans. It is the best roasted coffee [that] is known and best grown. This company [has found] that "nothing but giving satisfaction [satisfies] us." All grocers know the [brand, because] it "Always Leads." Name [coffee and] company.

Number Three.

[At which] shoe store do you purchase really [up-to-date] shoe styles for men, women and [children]? This handsome large store is the [rendezvous] for people of good taste that [like] exclusive models in footwear. [They have] made it a point to advertise children's [shoes] every Saturday for years. No [other store] carries so large a variety, so great [an assortment]. Here you may select the swellest [styles] at moderate prices. It's an old [firm in a] new store.

Number Four.

[Give the] name of the firm having one of [the largest] stocks of Eastman Kodak and [photographic] supplies in Southern California. [Since] [illegible] this class of goods have [moved] to 510 S. Broadway, and are [now better] equipped than ever to meet [the wants of] their many customers. Besides [photo] supplies, they carry a select stock [of] [illegible], pictures and frames. This [firm is the] pioneer in Los Angeles handling [illegible].

Number Five.

[Give the] name of the distributors and the [brand of] teas that are put up in one-half [and one] pound dust-proof boxes of blue and [gold] [illegible] at only 60 cents per pound yet are [as good as] teas sold in bulk at one dollar [per] pound. There are six varieties imported [direct by] the well-known firm, all pure teas [and] the best product of their native [gardens], [carefully] selected and prepared for [the sake] of uniformity. Ask your grocer!

Number Six.

[illegible] any account, (except when absolutely [necessary]), keep your valuables, [jewels], deeds, policies, bonds, certificates, [etc., any place] else than in a safety deposit box [of the] Savings Bank that is noted for its [splendid safe] deposit vault. It's a masterpiece [of construction], inspiring confidence of the depositors. The bank is one of the strongest of [its kind] and has a name, which is attractive to an excellent class of foreigners.

Number Seven.

[As a] special test, a firm of clothiers require [persons] to call in their boys' clothing department and ask for a special card to be [given] [illegible] in answer to this number. This [is the] only boys' clothing department in town [with] a Western Union Clock, denoting that [they] are correct-to-the-minute. This firm [is] [illegible] from the fact of their boys' [department] having moved to present location [because] of disastrous fire. Whom would you [name as] the leading clothiers for boys?

Number Eight.

[In] striking originality, for methods that [make them] leaders, there is one firm who [established] the only exclusive high grade [cloak] and suit house in the city, carrying the [most] up-to-date, ready-to-wear garments [for women], and who have a buyer in New [York] continually looking for all the latest [novelties]. The store is conceded to be one of [the] handsomest in its line on the Pacific Coast. [Its window displays] as an exhibition are unsurpassable.

Number Nine.

[Give] the name of a large furniture firm which [has made] to Los Angeles a synonym of honesty. The character of the quality of [goods] they handle may be estimated from [the fact] that they furnished the furniture, [carpets], rugs, draperies and decorative work [of the] Hotel Alexandria, a contract running [into the] [illegible]. Their store runs from one of [the] [illegible] thoroughfares to another. The extent of their stock is unequaled in [Southern] California.

Number Ten.

[Name the] list of best-known pianos, which is [always] selected by celebrated artists [all over] the world? There is also another renowned [piano] of German make; the manufacturer's [name] beginning with "K." A third and most [popular] piano on the market bears the name [of a] celebrated philosopher. These three [pianos] are always kept in stock, with several [other] lines of pianos by a well-known Los [Angeles] music firm. Name pianos and firm.

Number Eleven.

[Who moved] your furniture? Wasn't it the [company] that have their advertising cards [in the] street cars illustrating a big wagon [drawn] by elephants? They give away a city [map]. They are experts in packing, moving, [storing] and shipping household goods, [and give] careful attention to pianos, china, [bric-a-brac]. From their large railroad [connections] they can save people moving from [the east] and west and vice versa, from 25 [to 50 per] cent on shipments of household [goods].

Number Twelve.

[Parents] or guardians ought to know the store [which carries] the largest line of school books [for the] lower grades and high schools. It [is] [illegible] and besides school books [carries] a big stationery, blank book and office [supply department]. They make a specialty of [fine] [illegible] paper in neat box for 25c and [illegible] per box to match. Give the [name of] this firm and the name of a splendid [fountain pen] for which the are agents.

Number Thirteen.

[Some] months ago the herculean task of [moving a] large dry goods store from its old [location] to the handsomest business building [in the] city was effected. In their present [store, with] space and light, they have superior [facilities] for displaying all classes of exclusive [silks], [dress] weaves, laces, trimmings, wash [goods], [illegible], piques and so on. The store [fronts on] the popular thoroughfare to another [and has] entrances on both streets. Where [do you] shop when requiring reliable goods?

Number Fourteen.

[Growing] and prospering with this section of [Southern] California, and with splendidly appointed [stores], competent and obliging clerks, [illegible] be encountered in discovering the name of a drug company operating [illegible] and one wholesale house in [Los Angeles], [illegible] stores in Pasadena and [illegible]. It has been largely through [the efforts] of this company that the public [has obtained] pure drugs at extraordinary low [prices]. [Orders] of $5 and over are delivered [within] 25 miles of Los Angeles.

Number Fifteen.

[If you] were going East, wouldn't you go [on the] well-known passenger train [which is] called the most sumptuous and best equipped train in the world? It leaves here daily at 12:01 p.m. Every car is lighted by electricity. It carries a composite library and observation car. The reading-room contains the choicest books, and a Booklover's Library. Stock reports are received daily. Name the train and the Railroad Company operating it.

Number Sixteen.

"A pound of our butter and a pint of our cream,
Make the commonplace table as rich as a dream,
No luxury like it, the housewife is glad,
The children are tickled and so is their dad."

First in name and flavor. Nothing is purer than our butter. Ours was the first creamery to adopt modern pasteurizing methods in the making of butter. Name butter and company.

Number Seventeen.

One of the oldest and leading undertaking firms in the city is located on our leading business thoroughfare. As undertakers and funeral directors, they have received the highest encomiums from people in every station in life, for the tact, delicacy and capable manner in which they discharge the duties of their profession. This firm was the first in Los Angeles, to employ a lady undertaker to take charge of ladies and children.

Number Eighteen.

A. G. Spalding Brothers, the big manufacturers of athletic goods, have as their sole agents here, a well-known firm who carry in stock a clean up-to-date line of sporting goods. Who is it? When you require a gun or sporting goods of any kind, don't you think immediately of the company that handles the most complete stock of fishing tackle, as well as a splendid assortment of cameras and photographic supplies and cutlery?

Number Nineteen.

Last September one of our largest and most enterprising department stores inaugerated an extra department for the sale of groceries. Some thought it an experiment in Los Angeles. The managers, however, proceeded on a careful and efficient plan; laid in a choice stock of staple and fancy groceries, giving the public fresh goods at department store prices and today they sell more groceries than many a good-sized grocers' store. Where would you go to buy groceries in a department store?

Number Twenty.

The duties (or shall we say services,) of the Trust Company are manifold. It's a great benefit and convenience to the public in every station of life. It accepts trusts, makes investments, handles your funds carefully, judiciously, safely, cares for your property, pays the taxes, insurance and collects rents. Acts as executor or guardian, and has different departments for all these duties. Also does banking. This company makes a feature of paying 2 per cent., 3 per cent. and 4 per cent. on different conditions in its banking department. Give name of this Trust Company?

Number Twenty-one.

The display in the windows of a big firm dealing in pictures, frames, stationery, artists' materials, etc., has attracted the attention of thousands. There is always something fresh, something entertaining there. Every artist and art student in the city deals there. In correct stationery and engraving they are able to furnish every design or style. They also deal in mirrors, leather goods and valises. This firm carries on a wholesale, as well as a retail business. Name firm and address?

Number Twenty-two.

There's a real estate company that advertises some good advice that reads "Pay Rent to Yourself," in other words put the money you are paying for rent into the purchase of a home. Who is it? They have put on the market several tracts that proved very popular. They build "homes on easy payments" from which their phrase "We sell homes" arises. They recently moved on to Broadway. Don't telephone, call and get one of their free city maps, positively none given to children.

Number Twenty-three.

This store is on a prominent corner. You, reader, have passed it many a time and looked in the windows to see the latest patterns and newest shapes in men's clothing, furnishings and hats, besides a complete assortment of boys furnishings and hats. The initials of the firm on the tag of a garment indicate style, wearing qualities and is a guarantee of excellence, not necessarily high priced. This store is known as the "Quality Store." Name firm and location.

Number Twenty-four.

Your knowledge regarding the stores in this city having the largest department for women's ready-to-wear garments will solve this number. If not, perhaps their new motto "Something New Every Day" will. They do a wholesale and retail business in ladies' garments, ladies' and men's furnishings, children's and infants' wear, ladies' tailoring millinery, dry goods, linens, draperies, notions, house-furnishings, juvenile clothing and furnishings. 'Tis here you get "better values, bigger varieties, newer patterns."

Number Twenty-five.

Do you know the blend of coffee that for eight years in Southern California has held the title of being the largest selling coffee? It's a coffee of strength and in quality, "rich aromatic delicious," "always uniform" and put up in one size packages at one price, 35c per pound. Never sold in bulk. It is imported, roasted and packed by one of the best-known firms in the city and all good grocers sell it. Name coffee and the packers?

Number Twenty-six.

Name firm of wholesale and retail music dealers who advertise "$6 down and $6 per month gets a piano." You pay only $6.00, pick your piano today, for instance, and it's delivered tomorrow. This firm is agent for Krell, Chickering Bros., Steger & Sons, the Regent and many other makes of pianos, and the C. G. Conn Band instruments. Store No. 1 is located in Los Angeles; store No. 2 in Tucson, Ariz., and store No. 3 in Long Beach.

Number Twenty-seven.

Ladies will surely know who carries the largest line of high-grade imported laces of all kinds. Cluny center pieces, doilies, beautiful scarfs for sideboards, complete lunch sets, the latest things out in napery. Exquisite Florentine laces, hand-made in silk and linen, dress fabrics, embroidered silk shirt-waist sets, kimonas, etc. It is the only concern of the kind in the big Huntington Building, and you may 'phone Main 4164 for correct name.

Number Twenty-eight.

Who are the only direct distributors of Salt Lake Coal—the new fuel? It is a high-grade—the hardest and most economical coal ever put on the Los Angeles market. It gives entire satisfaction in every home where it has been tried. It takes less of this coal to make a splendid heat than any other used. This company, alone, does half the coal business of the city.

Number Twenty-nine.

A well-known book and stationary firm make a specialty of fine copper plate engraving and steel die stamping. Their imprint upon a wedding invitation or announcement is indisputable proof that the quality of stationery and workmanship is the finest obtainable. They use only Cranes Kid Finish Wedding Stock, and all work from plate cutting to press work is done on the premises. Give name of firm and address.

Number Thirty.

Where is the largest and most popular cash grocery in the city? Quality of goods are the standard and as for prices, who is it that advertises, "Who sells groceries for less?" Give proprietor's name and store address.

Number Thirty-one.

There's a handsomely fitted store, a paper and art shop, which is popularly known as the "new brown store," because of the color furnishing. At this shop is always seen a bewildering array of beautiful pictures, large and small water colors, sketches, etchings and art goods. They also do picture framing here, and make a specialty of engraving and printing of cards, invitations, plain or ultra-fashionable stationery sold here is representation of the best. Name the shop.

Number Thirty-two.

When you want furniture don't you immediately think of the firm that advertises "The best furniture at the fairest price?" In every department the stock represents the pick of the market. Their "homemade" furniture carries the quintessence of style and durability and is a special feature at this store. Name this firm formerly located on Broadway. Prices here are a minimum for the standard of quality.

Number Thirty-three.

Who are the manufacturers of, and what is the name of an easily-laid, always pliable "rubber sanded roofing" that "sheds water like a duck's back?" It is a permanent protection for every kind of building and if you send to them for Booklet "C" it will tell you all about it. Send for it today. This company manufacturers time-tested, wear-proof roofings and building papers for every purpose. Their name suggests a first comer in a new country or business.

Number Thirty-four.

Citizens of Los Angeles, tourists and travelers should know the name of the transfer company whose statement "We will check baggage at your house or hotel to any point." The baggage of passengers who are undecided at what hotel or residence they will stop is carried to the office, where free access may be had to it at any time. It is kept three days and delivered anywhere without addition to the one transfer charge. Name company.

Number Thirty-five.

Five words are all that are needed to name the firm of leading tailors in the city. The words are contained in their motto, "Tailors to men who know." They have three stores and have a large clientele among men who demand latest material and latest fashions. Indeed, their garments made at these stores have all the earmarks of style, correct cut, correct cloths and proper make. Name firm and give location of three stores.

Number Thirty-six.

Where is the lady who likes to purchase goods of true merit and worth that hasn't been to the "black and white goods store." It is the only store in the city making a specialty of black, white and gray goods, and carrying a fine line of dress goods, wash goods, silks, laces, trimmings and dressmakers' findings. The firm is composed of two well-known dry gods men, thoroughly experienced in their business. Name the firm and give address.

Number Thirty-seven.

On one of our most central blocks in the city is one of our best-known hardware stores. This firm is well-known as sole agents for the celebrated Jewell steel ranges, and also sole agents for the Progressive furnaces. A good line of wood and coal stoves as well as gas ranges are here. An especially large assortment of mechanics' tools and builders' hardware and all kinds of tools. They do expert plumbing and tinning. Name firm.

Number Thirty-eight.

Who "says?"

What is the name of the druggist who begins his advertisements with "—— says?" He has always been connected with the leading drug stores in the city and at present is with one of the oldest established and most reliable stores. For clever, progressive advertising and for genuine bargains in all drug store goods, this store is the leader. It is at this store that prescriptions are given greatest care and attention, being filled by competent, reliable pharmacists. Who "says?" Says —— formerly .... and ....

Number Thirty-nine.

About a year and a half ago two jewellers and diamond experts opened a store with a splendid line of jewelry including the rarest novelties to be had in the big cities of the Old World. Since then, such has been the increase in their patronage, they have expended their store capacity almost double. They are known as "The London Jewelers, and usually have a crown in their advertisements. For jewelry as represented and at pleasing prices, where would you go?

Number Forty.

Who's motto is this—and what does it mean? Apply by postal and we will immediately mail to your address a printed copy

"HERE AT 1—AT 5 IT'S DONE."

of the correct answer to be used in this contest. Address "Kodak Developing," 305½ S. Spring.

Number Forty-one.

Name an auto company and name their garage which is absolutely and emphatically fireproof and is the largest and best equipped garage on the Coast. It covers 12,300 square feet of floor space (not including offices.) For the storage of automobiles there is not its equal anywhere. It is open day and night. A competent force of men are employed for repairing and caring of any make car. There is also a comfortably furnished waiting-room for patrons.

Number Forty-two.

On January 10, 1906, two strong reliable savings banks in the city were consolidated and business is now conducted under the name of the institution in two prominent locations. The motto of this bank is, "Safety, rather than Income, is the Important Factor with this Bank." They pay 4 per cent. on term and 3 per cent. on ordinary savings deposits. The capital and surplus is $800,000, and total resources $9,542,988.76; give name of bank.

Number Forty-three.

Put on your thinking cap, just a little, because you'll surely not take long to give the name of a baking company and the brand bread which they send out, amounting to over 15,000 loaves daily. It's a pure wholesome product, the result of the best materials, mixed and baked under uniform conditions, insuring a delicious nutty tasting high class product. It's the best bread for the whole family that has ever been produced.

Number Forty-four.

For three-quarters of a century there has been built in Baltimore a piano that for artistic endeavor and excellence hasn't a peer. It has exceptional tonal beauty and is termed "The world's best piano." And when the best is mentioned the name naturally suggests itself. It is manufactured in several exclusive styles. Name this piano and the agents in Los Angeles. This company also sells the Mason & Hamlin, Ludwig, J. & C. Fischer and Packard pianos.

Number Forty-five.

Who are the distributors for Southern California of the New Era Paint, the best quality of ready mixed paint produced. "It's pure paint every atom of it," and one of its strongest points is that it "withstands rain and shine." Not only is it a perfect paint for exteriors, but the same quality obtains for interiors. It goes the farthest, wears the longest and is the most economical. It is produced in every shade and color.

Number Forty-six.

At any swell function or gathering of the representative social set, will be seen ladies who have had their coiffures arranged at the hair store where they can do the best work in the shortest time. They make a specialty of shampooing all weights of hair for 50c, and always make a display of white or gray hair in their show windows. Name company and address of the largest and most handsomely appointed hair store and shampoo parlors in the Southwest.

Number Forty-seven.

Far and near are the signs of a diamond dealer that have the words "If you don't go today, go to morro for watches and diamonds." He has been established in this city since 1892, has a large and notable line of diamonds of first water and also a particularly fine line of watches, jewelry and optical goods. He makes jewelry plain or intricate design to order and does fine watch repairing. Give his name and address.

Number Forty-eight.

What hardware firm gave demonstrations in their window of a new style gas range, for which they are sole agents. You must also name the range. Here you may purchase the Opal Refrigerator, which was awarded the Grand Prize and Gold Medal at the St. Louis Exposition. It is a perfect sanitary refrigerator. They also handle the best lines of cutlery, shelf hardware, mechanical tools, kitchen and household furnishings.

Number Forty-nine.

A certain line of men's high-grade shoes, made by one of America's oldest and most noted shoe makers, has justly gained the sobriquet of "A gentleman's shoe," owing to the fine quality of the materials, the stylish lasts and superior finish of the footwear. These shoes are sold exclusively in Los Angeles by a firm that has been established here ten years and has recently moved to a large corner store adjoining their former location. Give the name of the shoe and the store.

Number Fifty.

A local drug company has had a great deal of success with a cough cure for hacking tight coughs, sore throat and irritation in the upper part of the bronchial tubes. It is put up in 25c and 50c packages and for the cases named is guaranteed to cure. Give the name of the company and of this cough cure, which you will find in all its stores. The trade-mark of the company is centered on the carton.

Number Fifty-one.

Find out who has sold more of the Waterman Ideal fountain pens during the last three years and you will know the firm of booksellers, newsdealers and stationers who has been in the same location longer than any other store of the kind in the city. They also carry a complete line of blank books and office stationery and all leading magazines published in the United States.

Number Fifty-two.

If you don't know the name of an East India firm just opened for business in this city telephone Home 2292. They carry the finest line of draperies in the city, Cashmere shawls, Bokhara Antique Embroideries and embroideries of all kinds from the Orient. India and Damascus or Royal Palace Silverware and Bombay Sandalwood boxes priced from 50c to $125 each. Also East India Art Ware, old arms and rugs. Name firm and address.

Number Fifty-three.

Do you know the name of the largest trunk factory west of Chicago? He is a young man, popular in social circles, who by splendid executive ability and thorough business methods, has forged to the front rank of the city's merchants. In his store are to be found the most extensive assortment of trunks, suit cases, traveling bags, wrist bags, etc. There is also a complete repair department.

Number Fifty-four.

What manufacturing company of flavoring extracts gives free to every person, who buys three bottles of their triple extract, a set of any six assorted flavors, worth 90 cents, free? Ask your grocer to show you a complete set. Over 700 local grocers have these goods on their counters. To better identify this company, they make the only Witch Hazel on the Coast, sold by all druggists. You'll see their yellow box in advertisements in street cars. Why not patronize home industry?

Number Fifty-five.

There is a furniture house in the city that always lives up to its well-known motto, "The House of Quality." The great success of this firm has been achieved by always striving to sell a little better grade of goods at a little lower figure than the other fellow. A specialty is made of weathered oak furniture in mission designs. Every article sold is guaranteed to be as represented and the line of furniture, carpets, draperies and bedding is unsurpassed. It is a satisfaction to know that every article advertised by this firm is exactly as represented. Name firm.

Number Fifty-six.

It is rather a matter of pride to sell more of a particular make of pianos than of any other make sold in the city. The firm selling this piano, also carry Behr Bros.', Hardman, McPhail and other makes and the Hardman Autotone. They are also the only piano dealers carrying sewing machines and give twenty-five reasons for buying one of these rotary shuttle, two-in-one sewing machines. Name the piano, sewing machine and firm.

Number Fifty-seven.

Name this ice cream. Los Angeles' best. This company make 300 kinds of frozen dainties in every fancy form.

Number Fifty-eight.

To use the soaps and washing powder of a soap company identified with Los Angeles is to be cleanly, healthy and economical. Inferior soaps are positively injurious to hands and health. This company, however, manufactures the best quality. Their household soap, M........ Q........, is one of the best on the market. Name this brand and the company. The wrappers are taken in exchange for valuable presents, pictures and popular novels. To make sure of your answer, ask your grocer.

Number Fifty-nine.

A strictly homoeopathic pharmacy is rare. In Los Angeles there is a completely equipped pharmacy with homoeopathic medicines, that is noted not only for its reliable and effective remedies, but also for a series of window displays that have attracted much attention. "The path to health is the Homeopath," and your path will lead to this store which stands as its name implies, an authority on these remedies. Name pharmacy and address.

Number Sixty.

You must have seen the signs of the —— Optical Company on the billboards and in the street cars about glasses "that fit the eyes." If you haven't, "ask your neighbors." They carry a supply of opera and field glasses, also kodaks and electric flashlights. Their examinations of the eyes are considered thorough and perfect. They develop, print and finish kodak films. Name company and motto on billboards. No telephoning. Call personally.

Number Sixty-one.

Noted as the oldest established cloak and suit house, having done business here for twenty-two years, the name of this store which is over the door, should be readily surmised. The proprietor has long been identified with this business and his experience enables him to secure the latest goods at advantageous prices for his customers' benefit, and the trade created with ladies who want serviceable goods is large. Give name over store and address.

Number Sixty-two.

Matchless millinery in marvelous profusion and elegance, in any shape or shade, all in their own exclusive designing—never any two alike—is what this store is noted for. Their windows contain at all times an elaborate collections of new styles, representing the favorite models for the prevailing season. The name is incorporated in a word among the first few lines. If you wish to make sure telephone them.

Number Sixty-three.

About three months ago one of the best-known grocery firms moved from South Broadway to the most central location in the city. Besides a large line of staple and fancy groceries, they make a specialty of fresh fruits and vegetables. Both members of the firm are on the floor daily to see to the wants of customers. Drop "s" from the name of one member and you get name of the first man. What is firm name and new address?

Number Sixty-four.

At which dry goods store would you shop if you desired high-class original designs in women's suits or skirts and any kind of silks and dress goods? Wouldn't it be to one of our few big stores that has a millinery department where smart and dressy street hats for ladies and misses are kept in stock. Here is also found men's furnishings; a big assortment of draperies and complete line of notions. They are sole agents for the New Idea Pattern.

Number Sixty-five.

A well-known manufacturing firm, who put up a superior quality of self-raising pancake flour also a self-raising buckwheat ready for immediate use, having all the old fashion flavor so desired in buckwheat cakes. What is the combination word on the pancake package; also give the initials of the buckwheat flour, and the name of the manufacturer. If you are not sure, better ask your grocer. Coupons are given in the packages.

Number Sixty-six.

Where is the only $2.50 hat store in the city and what is proprietor's name? He carries more $2.50 hats than half a dozen other stores combined, in fact, 5000 stylish hats at one price. This store doubled its capacity and sales last year. The trade-mark, "Never $3," will give proprietor's name, which is found in most hats worn in Los Angeles. He will match his $2.50 hats against the best $3 hat in the city.

Number Sixty-seven.

There is a delightful face cream (not a cold cream) manufactured in this city, "that coaxes a new skin," makes it fairer, cures all discolorations, even the most obstinate blemishes, such as freckles and moth or liver patches. Tan of long standing caused by exposure to the sun and wind is easily removed. Many ladies who have ruined their complexion from using injurious cosmetics, regain a beautiful appearance by using this cream, which is sold at all druggists. Name cream.

Number Sixty-eight.

A particularly good beer is named after a bright-colored material largely used by ladies and is ofttimes given as a prize or award at exhibitions for the best manufacturers. The motto given this beer is "Costs no more, but tastes like more." This company manufactures the dark Wuertsburger and Maltone Tonic and their trade-mark—"Brewin on the square," should be familiar to all. They bottled 1,800,000 bottles last year. Name company and beer.

Number Sixty-nine.

There are countless brands of olive oil in the world, but there is one brand marketed here, that is guaranteed for its absolute purity under the brand which signifies an abbreviation of a name. It is made in this State from olives grown under our sunny skies, therefore is a strictly California product. What is the brand of this oil? What is the quality and who are the distributors? There are three answers to this.

Number Seventy.

Name this tent and awning company and give present address. They do excellent work and the same quality appertains to the material they handle. This is the place to get an awning for your home—that is if you want a good one at a moderate price. They carry awnings, tents, canvas, of all kinds, portable canvas houses and garden hose. Any job turned out is warranted to be equal to, if not surpassing, the best.

Number Seventy-one.

Conservative and persistent advertising, backed up by good goods, have placed a certain firm in the front rank of our merchants. They carry specialties in garments and underclothing for women's and children's wear. Here in their modern and lately-enlarged store are splendid examples of the best foreign and domestic modes, the newest creations, the daintiest of fabrics. And this is the place to fit out the babies you know. There is an endless variety of things only to be found there. Name firm.

Number Seventy-two.

What is the name of the largest business college in Los Angeles? Beautifully located, close in, secluded in its elegant position. Daily expanding in size and number of pupils. Practical business begins on entering. Over 150 roll-top desks, all filled and more being brought in, and equal number of pupils in shorthand department; over 100 typewriters and an English preparatory school in separate building, but connected. A woman was the founder of this college.

Number Seventy-three.

If you are extra particular regarding your taste for ham or bacon, you are, or should be, able to name a brand closely allied to this city. These meats are smoked and packed here in the city by a well-known local packing company, all of the members having grown up in the business. Besides ham and bacon they manufacture lard and violet brand lard compound. Name company and brand? Their goods are sold at all meat markets and groceries.

Number Seventy-four.

Flour that makes bread that is life giving, that tempts the poorest appetites, nourishes the system and gives that vigorous health, and rosy cheeks of our fathers, is milled here by a company who proclaim its "all-round goodness guaranteed." The name of the flour corresponds with State House viz. Chief Place. In quality and nutritiousness it is a leader of flours and holds first place in the homes of those who demand the best. Name flour and company that mills it?

Number Seventy-five.

There are several good sectional bookcases on the market, but there is nothing superior to the sectional "Imperial" bookcases. What business man has not heard of the Shaw-Walker Filing Systems? The firm acting as agents for the above are well-known for their decorative schemes for private homes, clubs, or big hotels. Long years of experience and study in this line of work gives them pre-eminence as decorators. Name firm?

Number Seventy-six.

Over which track and railroad would you go to see miles and miles of oranges groves? The train leaves every morning from Los Angeles, connecting from Pasadena for famous orange districts of Riverside, Loma Linda, Redlands, Ontario and Pomona. This route includes some of the most attractive features of California. Long stops are made at both Riverside and Redlands, the most charming cities in Southern California, enabling passengers sufficient time for driving and sight-seeing.

Number Seventy-seven.

In the matter of your laundry, if you are not already a customer, wouldn't you wish to be assured of having it done up by latest methods and hygienic principles as it is done by "The Laundry of Los Angeles." This laundry company has a splendid modern plant that does laundering of every description. "Satisfaction attached to each bundle." Prompt and careful delivery. Courteous attention and satisfaction are assured. Name this laundry?

Number Seventy-eight.

Peradventure the ladies will readily solve the question, which is the exclusive cloak and suit house that is named after a leading European city, dear to feminine fancies? This cloak house has been established in Los Angeles four years and carry a splendid assortment of ladies' cloaks, suits and waists and tailored garments, in exclusive styles. Their windows are the epitome of style in ladies' cloaks and suits. Also name proprietor?

Number Seventy-nine.

What is the name and address of the company whose card in the street cars runs as follows: "A safe rule to follow, don't borrow money from your friends. That isn't business, borrow from us, that's our business." They advertise they "will loan you money, help you buy a lot, or build a home at terms to suit you. All transactions strictly confidential. They loan money on real estate, salaries and notes. They also buy and sell real estate.

Number Eighty.

About two years ago a firm of up-to-date clothiers, hatters and furnishers opened for business in a new corner on a newly made street in the business part of the town, with the newest, cleanest line of goods ever put on the market, more especially are they known for selling "shape retaining" clothing. The garments brought here are genuine masterpieces of tailoring art, are therefore perfect in fit and the acme of style. Name company?

Number Eighty-one.

Do you know "Los Angeles's greatest liquor house" and their address? While not the oldest established house in the city, by extensive and judicious advertising, they are perhaps better known than any other dealers in the same line. They sell wines direct from the vineyard to the home, and pure whiskys direct from the distiller to the consummer, which means purity. The eastern office of this company is in Louisville, Ky.

Number Eighty-two.

There are thousand of remedies for rheumatism, good and worthless, but do you know the name of the remedy manufactured here and recommended by best known citizens for its efficacy in the cure of rheumatism, gout, neuralgia and eczema? It is compounded from a formula originated by a chemist who has had over forty years' experience and is not a nostrum, but a special remedy and "uric acid solvent." What is it and who are the manufacturers? Ask your druggist.

Number Eighty-three.

Who is the photographer that has been awarded more medals than any other man in the city? He has also received the highest award of two gold medals on photography during the World's Fair. He takes the pictures of children in characteristic attitudes and makes it a feature in all his pictures to retain the individuality of the subject. A specialty is made of dry point etchings in sepiatoned platinotypes and carbons. His picture gallery is noted for the artistic exhibits of studies in water color and oil.

Number Eighty-four.

When you see the sign of the manufacturers of a deliciously crisp, nutritious soda biscuit, you know it's "the sign of good eating." The brand is a twin name hyphenated, and is actually the first syllables of the manufacturers and the article. These biscuits are every whit as good as claimed, crisp and flaky, "good eating" every one and are taken fresh from the ovens and put up in moisture-proof packages at 5c each. Name biscuit and manufacturers?

Number Eighty-five.

If you are in need of gas and electric fixtures, to which store would you go for such purchases? Wouldn't you call on the firm said to carry the largest stock of fixtures and ornamental work in Southern California? They have a specially equipped department for the designing of gas and electric fixtures and they own a three-story building for the manufacturing of these fixtures. In their factory they have recently added an art-glass department.

Number Eighty-six.

Where and who is the dentist who has had his offices in the same location for 20 years. This is where you are guaranteed absolutely painless dentistry, the very latest and most improved methods having been installed for doing the best work without pain or inconvenience to the patient. His professional cards are happily illustrated with the laughing, cheery face of a baby boy. The offices are in a really central location.

Number Eighty-seven.

Have you noticed the advertising in the grocery stores of a crisp, twice-baked biscuit, with a rich, nutty flavor, eaten for more than two centuries in old Holland? It's such a light, healthful and nutritious food, most delicious for breakfast, luncheon or tea. The trade mark on the package represents an old Dutch mill, over the phrase "Made in Holland." Give name of biscuit. If you are not familiar with this nourishing food, you will probably have to ask the name from your grocer.

Number Eighty-eight.

The latest improved, newest design and finest refrigerators of the day are made in Waterloo, Iowa. In construction they are the best throughout. The insulation is double that generally used. The system of circulation is unsurpassed. There are three different linings. White odorless, spruce, finest enamel and best white opal glass and is positively the most sanitary refrigerator made. It is high grade in construction and workmanship. Name refrigerators and hardware man here who is sole agent.

Number Eighty-nine.

Who are the manufacturers and what is the name of a sterilized cream that is pure as the purest of flowers? It is made from the milk of high grade cows in California's choicest dairy section by best processing facilities. It has been awarded gold medals at the Paris Exposition and the Pan-American Exposition 1901. A pin cushion is presented those sending in 12 of the labels. Instructive primers are given away free. Not sure? Then ask your grocer.

Number Ninety.

Who carries the largest line of bicycles in the city? The firm has lately changed name, so give successor's name. They are sole agents Light, California, Reading and Standard bicycles, and agents for the Yale-California, Light and Reading Standard Thoroughbred Motor Cycles, and carry a full line of bicycle and motorcycle supplies. They have just taken taken the agency for the Stoddard-Dayton automobile. The surname of the senior member might be construed as his first name.

Number Ninety-one.

Of all the beverages beneath the sunny skies of California there are none more healthful or invigorating than the famous $10,000 guaranteed pure beer. It has not been on the market longer than two years and already the supply cannot keep up with the demand, although the brewing company manufacturing it have one of the largest breweries in the city and their facilities are most modern. Their other beers are also of first quality. Name $10,000 beer and company.

Number Ninety-two.

Have you ever seen the signs of the colored peace officer, which with the name of the star embodies the name of a firm of wholesale and retail dealers in paints, oils, varnishes and painters' supplies? They are manufacturers of paints and varnishes of high grade quality made especially adaptable to the climate of Southern California. They also manufacture the Galipot Varnish stain and do an immense business selling ready made paints. They guarantee their paint and refund money if not satisfactory. Name firm.

Number Ninety-three.

Several years ago a men's tailoring firm opened their establishment in a central location with the best class of foreign and domestic materials seen in Los Angeles. Their reputation as tailors had been made long before their opening as they have been identified with the tailoring business for a great many years. Here is where men get "the best clothes at the fairest prices." There are seven letters in the name of one of the firm. Give name and address.

Number Ninety-four.

Who is the Pride of the Ocean? That should give the name of a ladies' cloak and suit house that is well known not only for its exquisite fashions but also as the "home of values." They have been located here a number of years and in that time have built up a large patronage. Besides cloaks and suits they show a stylish line of skirts and waists and never fail to please customers. Give location with name.

Number Ninety-five.

Would it not be preferable if you wanted jewelry or optical work to go to one of the oldest stores on Broadway? Such a place of business was established in this community in 1886 and has built up one of the largest optical businesses in the city. In his diagnosing the defects of the eye and the correct fitting of eye-glasses he has been extraordinarly successful. He is also one of the most reliable diamond dealers. Give name and address.

Number Ninety-six.

On the city's busiest corner is located the finest shoe store on the coast. Two entrances paved in mosaic fashion lead into this beautifully finished store. Through the plate glass show windows are seen models of exclusively stylish shoes, the duplicates of which are found on the well stacked shelves inside, a convincing argument that this is the shoe emporium of Los Angeles. Name store and corner.

Number Ninety-seven.

When you order a pure baking powder guaranteed for strength and excellence, whose baking powders do you purchase? It is most important that baking powder should be absolutely pure, otherwise organic troubles develop. Do you know the brand of a pure baking powder and the manufacturers who put it up under a certain chariot scene. Under the same brand are also spices of high quality and fragrance. Any grocer selling good quality goods can tell you.

CORONER'S JURY SPLITS VIEWS.

COMPROMISE VERDICT ON THE DEATH OF WILCOX.

Unable to Determine Whether Motorman Was Suicide or Victim of Homicide—Report That Woman Claiming to be Widow Never Was His Wife—Further Light Sought.

The jury at the Coroner's inquest held yesterday on the body of Jesse Wilcox was hopelessly divided between the theory of homicide and suicide. The result was a verdict in the following words:

"We, the jury, find that Jesse Wilcox came to his death by a gunshot wound in the left breast, but whether suicidal or homicidal we are unable to determine."

Dr. George K. Campbell, who performed the autopsy, testified to the belief that it was a case of murder, and that the man's position on the floor was the result of a convulsive spring from the bed, as he realized that an assailant was about to kill him.

There were conflicting statements and misunderstandings and glaring blunders all through the testimony of the various witnesses. The woman who claims to be the widow of Wilcox, was said by the father of the dead man not to be his widow at all, as, he said, they had never been married, yet she testified that they were married in San Francisco, at a time when the elder Wilcox further testified that his son had not been away from home.

She testified that she had gone to the house of a colored woman at 10 o'clock, only stopping by the way long enough to buy a bottle of wine, but that she had drunk nothing whatever, and that she did not stop at a saloon on her way home.

Mrs. Alexander, the colored woman in question, testified that Mrs. Wilcox did not come to her house until after midnight and that she had been drinking when she arrived. The colored woman also testified that Jesse Wilcox had called at her house at 11 o'clock in search of his wife and she had not yet been there, and that when she did come it was after midnight and she remained till 1 o'clock.

Charles Christie, a bar-tender, said she appeared at his saloon exactly at midnight and remained long enough to drink a glass of beer and eat a sandwich. The death of her husband had not then become known.

George W. Tapp located her at her own house screaming that her husband had been murdered, and said it was just before midnight.

Officer Hurd reached the house at 12:15, where he found the woman in an apparently hysterical condition. Officer Dietzen, who was also at the house, testified that Mrs. Wilcox was drunk; that she laughed and cried by turns and asked the officer hysterically whether they would hang her.

"Did you kill him?" asked Dietzen quickly.

"No, I love him," she replied.

The elder Wilcox also testified that Mrs. Wilcox had said to him "They will hang me," and in the next breath wondered whether she could get the insurance on the dead man's life.

Everything seemed to point to an effort to fix the crime upon the widow, but the conflict in point of time was ridiculous. It is said that she had been in communication with the man who is supposed to have been her first husband, and the police are trying to find him, in the hope of getting new light.

BANQUET HALL AWAITS GUESTS.

AFFAIR TONIGHT TO BE GREATEST IN CITY'S RECORD.

Limit of Tickets Reached for Chamber of Commerce Spread and Still Many Unsatisfied—Levy's to be Scene of Flow of Wit and Feast of Words.

The greatest ever! This is the verdict of all who have had any part in the preparations for the annual banquet of the Los Angeles Chamber of Commerce, which will take place this evening.

Great in point of numbers—640 tickets having been issued—and being larger by almost 100 per cent. than any such gathering ever held in this city; greatest in the elaborateness of the arrangements, and greatest in the intellectual feast which will be laid before the members, after Levy's famous chef has done his best with the more material spread.

The arrangements have been in charge of a banquet committee composed of Walter G. Barnwell, Louis F. Vetter, Perry W. Weidner, Joseph Scott and C. W. Fleming.

The demand for tickets has been amazing, even to optimistic Frank Wiggins. Last evening, after the limit of 600 had been stretched to its farthest point by the addition of forty more guests' tickets, it was found that there are still on the waiting list fifteen applications for tickets which cannot be supplied.

All of yesterday afternoon a force of men was at work on the great banquet rooms at Levy's Café, placing the decorations. These will be American flags and the red, white and blue buntings. The table flowers will be violets and red and white carnations.

From 6 to 7 o'clock this evening the reception committee will welcome the guests in the rooms on the third floor at the head of the main stairway leading from the Third-street entrance. The company will form in line at 6:45 and will be seated at 7:10. The affair will close at 11 o'clock.

Joseph Scott will be the toastmaster. "George Washington," will be the toast responded to by Henry J. Stevens; "The President," will be the theme of Lee C. Gates, and "Politics and the Country Editor," is the subject assigned to William Allen White of Kansas; E. P. Ripley, president of the Santa Fé Railway Company, will speak on "Adjustment of Railway Rates," and Hon. Thomas Fitch will address the gathering on "Owens River Water." Arend's orchestra will render a musical programme both during the banquet and between the addresses following the feasting.

President Washburn has appointed as the Reception Committee the following members of the Chamber of Commerce:

Willis H. Booth, William D. Stephens, A. M. Edelman, Fred A. Hines, R. H. Howell, Guiseppe Sormano, E. E. Selph, Charles Weir, C. C. Desmond, Donald Barker, S. A. Butler, A. J. Copp, Jr., Henry W. Lewis, Leo J. Maguire, A. L. Stetson, Mott A. Morrill, Percy H. Clark, J. H. Francis, F. Irwin Herron, Howard Rivers, A. W. Skinner, George Montgomery, Thomas Hughes, W. H. Harrison, F. Edward Gray, John E. Stearns, E. F. C. Klokke, Archibald Douglas, M. C. Connor, N. E. Wilson, Walter J. Bailey, L. L. Bowen, T. J. Cunningham, I. T. Vennum, Stoddard Jess, Edward Murphy, John J. Byrne, W. J. Hunsaker,

RHEUMATISM

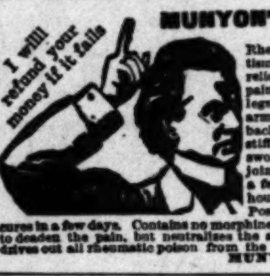

MUNYON'S Rheumatism Cure relieves pains in legs, arms, back, stiff or swollen joints in a few hours. Positively cures in a few days. Contains no morphine or drug to deaden the pain, but neutralizes the acid and drives out all rheumatic poison from the system. MUNYON.

A Swell Affair

DENT'S Toothache Gum

Stops any toothache. Prevents further decay. Does not melt in the mouth. Its whole strength is retained and goes right to the spot. There are imitations. See that you get Dent's Toothache Gum, Yellow Label. At all druggists, 15 cents, or by mail.

Dent's Corn Gum Cures Corns and Bunions, 15c.

C. S. DENT & CO., Detroit, Mich.

LIEBIG COMPANY'S Extract of Beef

Ready in a minute sustains for hours

16 cups of delicious bouillon in 2 oz. jar.

Dr. Ralph Hagan, J. W. Spires, Eugene Germain, G. G. Johnson, F. X. Pfaffinger, John Kingsley, H. S. Baer, George H. Stewart, F. W. King, C. P. Grogan, R. G. Doyle and W. P. Jeffries.

Members of the committee are requested to meet the chairman, Willis H. Booth, in the reception room, third floor of the café, this evening at 6 o'clock sharp and receive badges and instructions.

RECEPTION TO PRELATE.

Society Takes Part in Function This Evening in Honor of Bishop and Mrs. Johnson.

Many society people are figuring in the reception to be given for Bishop and Mrs. Johnson this evening at the Ebell Club House, this being the anniversary of his tenth year in this diocese.

Bishop and Mrs. Nichols of San Francisco will come down for the affair and are expected this morning. The visiting Bishop will make a short speech this evening and there will be other short addresses, with music by De-Nubila's orchestra.

Mrs. Phillip Gengembre Hubert has had entire charge of the reception and under her efficient direction it has developed into an affair of grace and beauty. Besides the Episcopal clergymen and their wives of this city, the women who will assist are Mmes. Hubert, Sumner P. Hunt, Albert Crutcher, Abiel Leonard, wife of the late Bishop Leonard of Salt Lake; Willoughby Rodman, George Sinsabaugh, Albert M. Stephens, Dupuy, West Hughes, Walter Hughes, Edgar Lacey Swaine, Williams, Oliver P. Posey, J. H. Martindale, William M. Lewis, H. T. Lee, Enoch Knight, George Bugbee, Stephen W. Dorsey, John Wigmore, Frank W. King, C. B. Boothe, Fulton, Josephine Butler, Palmer, and others.

Young women who will assist at the punch bowls are Mrs. Lawrence Morga and Misses Louise McFarland, Cameron Leonard, Mary and Margaret Lee, Bessie and Charlotte Bugbee, Sallie Boothe, Mary Belle Elliott, McLeish and Mrs. Rea Smith.

WOULD BUILD WOOLEN MILL.

Chamber of Commerce Receives Proposition from Albuquerque Man Anxious to Start Here.

The first meeting of the new directorate of the Chamber of Commerce was held yesterday afternoon. The president was instructed to appoint a delegate to attend the National Consular Reform Convention to be held in Washington, D. C., March 13, 1906, and he thereupon appointed as such representatives Hon. James McLachlan and R. Woodland Gates.

A communication was received by the board from J. F. Maguire of Albuquerque, N. M., with reference to establishing a woolen mill in this city.

New members received were: R. F. Simoneau, real estate; I. H. Johnson, attorney; I. Longo, merchant tailor; Geo. A. Cortelyou Company, real estate; W. C. Mendenhall, U. S. Geological Survey; Milton K. Young, attorney; Drivers' Independent Laundry Company.

TOTS IN RECITAL.

Mrs. Walter Lee Martin of Boyle Heights is arranging to give a children's parlor recital on Friday evening for the benefit of the Boyle Heights Christian Church building fund. The affair will take place at the handsome new home of Mrs. J. W. Bice, of No. 137 North Soto street, and nearly sixty small tots will sing, recite and give instrumental solos, among them being Master Ford E. Jackson, the talented boy pianist, and little Miss Helen Hughey, who is to recite.

SCOTT'S EMULSION is more than a fat food. There is no animal fat that compares with it in nourishing and building up the wasted, emaciated body. That is why children and anæmic girls thrive and grow fat upon it. That is why persons with consumptive tendencies gain flesh and strength enough to check the progress of the disease.

SCOTT & BOWNE, 409 Pearl Street, New York.

OAKLAWN

Pasadena's "Subdivision de luxe"—a private park comprising a wider diversity of residential features than any other property on the market.

The "captivating type" of property—the kind that has made Southern California famous.

Only 25 minutes from Los Angeles—5 minutes from Pasadena business center. Car service soon to be improved—will bring Oaklawn within 15 minutes of Sixth and Main, Los Angeles.

Oaklawn is one of the grandest viewpoints in Los Angeles County.

The only ordinary feature about Oaklawn is the price of lots—much lower than they OUGHT TO BE.

Nearly $100,000 worth of building improvements are in progress.

Oaklawn has a wealth of architectural and scenic attractions---it is close to some of the most notable mansions in Pasadena.

A home at Oaklawn means the acme of residential life and the height of investment.

Take Pacific Electric cars at 6th and Main. Look for the big Oaklawn Sign---or ask the conductor.

S. W. Furgusson Co.
Main Office 506 Braly Bldg.
Main 1425—Home 6166

Office on Tract—Main 1001. South Pasadena Office—corner Mission St. and Fair Oaks Ave.—Main 1998. Pasadena Agts., J. H. Woodworth & Sons, 11 S. Raymond Ave. Both Phones 218.

OAKLAWN

West Adams Terrace
ON WEST ADAMS STREET
LOTS $800 UP. Terms Liberal
Office on the Tract—Adams Street and Eighth Avenue

Sierra Madre
Opportunity now in beautiful Wheeler Heights tract. $500 and up. Easy terms.
SIERRA MADRE REALTY CO.,
Sole Agents, Sierra Madre. City Office, E. G. HART, 726 Hellman Building.

Euclid Crest
CORNER OF EUCLID AND STEPHENSON AVES. TWO CAR LINES.
Cream of the beautiful Euclid Heights section. On sale soon. Reserve a lot now.
Edward D. Silent & Co.
216-218 W. Second St.

....LAWN DALE....
On the Los Angeles and Redondo Railway (Inglewood Branch)
LOTS $75 AND UP
$1.00 Down. $1.00 a Week.
E. L. HOPPER & SON
402-4-6 Laughlin Bldg., 215 S. B'way.

Miramonte Park
An extension of the widely-known and universally popular
Miramonte Tract
Same Advantages—Same Improvements.
RUFUS P. SPALDING, Owner, 215 H. W. Hellman Building. Phones—Home 6961, Sunset Main 3004.

San Diego
The coming city. The opportunity for the investor of today.
See FOLSOM BROS. COMPANY,
407-408 Stimson Bldg.,
Corner 3rd and Spring sts.,
Los Angeles.

Brick Dwellings
Can be built for same price as frame
Let us prove it. Phone 4541
Brick Construction Association
707 Lankershim Bldg

VAN VRANKEN-HUNTER REALTY CO.
404 Chamber of Commerce
130 So. Broadway, Los Angeles, Cal.

CENTRAL AVENUE — N — SEVENTH STREET — EASTON STREET

1	110	20	20	20	20	
2	110	10	11	12	13	
3	110	100	100	100	100	
4	110	110	14			
5	110	110	15			
6	110	110	16			
7	110	110	17			
8	110	110	18			
9	110	110	19			

Block one, Coronel Tract for sale as a whole or in subdivisions.
GEO. K. FRINK, Owner.
14 Montgomery Street, San Francisco.

Home Phone 8737 — THE McCARTHY CO. INCORPORATED — Red 1202

MAIN ST. VILLA TRACT
Large lots, 50x135. Little Prices, on direct line of most rapid growth. Main office in our own building, 203 N. Broadway.

Sole Agts. 404 Chamber of Commerce.

INVESTORS
Investigate our specials in Ocean Frontage and inside sand lots. Also see us about "Walgrove."
Guaranty Realty Company
Mrs. Geo. Sibley, President.
Venice, Cal. Guaranty Realty Bldg. — Ocean Park, Cal. 140 Pier ave.

Real Estate—Special Tract Directory.

Have You Been to Glendale
and seen the GLENDALE BOULEVARD TRACT? Agents on the tract.
H. E. Huntingdon and L. C. Brand, Owners.

Venice Gateway
A lot here is inexpensive now, yet its future certain to be great. Lots $500 and up.
M. J. NOLAN
228 WEST SECOND STREET
BOTH PHONES 1409

Have you Bought a Lot in the "Three G" Tract
If Not, Do So Today
G. M. GIFFEN
111 Merchants' Trust Bldg.

SALT LAKE R. R. TRACT
Its growth has been fast but substantial. Lots $550 and up. $50 down and $10 per month.
STRONG & DICKINSON
Second and Broadway
Phones 1273

A Good Bargain
60 and odd feet. Within a stone's throw of the New Union (Arcade) Depot, facing 6th street. $350 a front foot.
RULE-BELFORD COMPANY,
309-315 Homer Laughlin Bldg.

Huntington Beach...
The Best Place in Southern California to buy property for Home or Profit.
Huntington Beach Company
332 BYRNE BLDG.

Newport Beach
The Invincible
Lots now For Sale in new Sub of PACIFIC ELECTRIC LAND CO.
Offices 730 Pacific Electric Building and Newport Beach, Cal.

FARM LANDS
Rich as cream, level as a floor; $10 water share with each acre. Price $22.50. Call or address owners (headquarters farm lands all prices.)
H. L. MILLER & CO.
VENICE, CAL.

VENICE VIEW HEIGHTS TRACT.
A view second to none.
Lots 50x150 ft., $350 and up; terms.
F. E. ROBINSON & CO.,
216-217 Pacific Electric Bldg.
Home 5548, Main 6077.

FLORENCITA PARK!
LOTS ONE-QUARTER DOWN
Balance in six, twelve and eighteen months. On the Long Beach Line, 12 minutes from Sixth and Main.
JAMES R. H. WAGNER,
330 H. W. Hellman Bldg.

Robt. Mitchell Co.
Real Estate Investments
Loans and Insurance.....
508 South Broadway

KENSINGTON PLACE
The Tract of Tracts
SEE
Wilshire Boulevard
The Briggs Co., 224 S. B'dw'y
Main 537 Home 1420

Ocean Park Heights
Lots bought eight months ago have doubled in price. We have about a dozen left at old prices.
WHITCOMB GIBSON CO.,
539 Laughlin Bldg.

INDEPENDENT HARBOR
Being Built at Long Beach
Commercial sites in Back Bay Tract at moderate prices.
LOS ANGELES DOCK & TERMINAL CO., General Offices 221-222 H. W. Hellman Bldg. Phones, Home 4699; Main 5840.

SALT LAKE STATION TRACT
Fine, future business lots $400 and up: one fourth cash, balance 6, 12 and 18 months.
WALTER G. McCARTY
404-406 Merchants Trust Building
H. G. COTTON & CO.
322 H. W. Hellman Building

200 LOTS, JEFFERSON AND FOURTH AVENUE TRACT
PRICES $390 TO $750.
Terms one-fourth cash, balance 6, 12, 18 months; five per cent. discount for cash. Southwest corner Jefferson and Fourth Avenue; West Jefferson car service.
TYLER & COMPANY
206 Laughlin Building.

Wise investors are buying in the new, exclusive and beautiful
Huntington Court
the gem of Huntington Park. Large lots, fruit and ornamental trees; inner court, public library.
THE LYFORT COMPANY, 209 Mercantile Place

Western-Wilshire Heights
At the intersection of Wilshire Boulevard and Western avenue. Take Pico Heights car. Office on tract.
Hagar, Sheppard & Kratz,
629 H. W. Hellman Bldg.
Home Phone 7765 Tract Phone Main 6493—West 1944.

"ELEVATE YOURSELF" ON
Oxford Heights
The finest views in Los Angeles.
THE MILLER LAND CO.,
Office at Ivanhoe Station, Sunset Blvd.

ACREAGE
For Subdivision
Western Ave. $800 Acre
A. F. WEBSTER & CO.
Home 5575—Main 4090. 302 Mason Bldg.

FREE LECTURES
Illustrated with stereopticon views.
The Kingdom of Kings River
Complimentary tickets at the office of Nares & Saunders, 135 So. Broadway.

Erkenbrecher Syndicate (Ltd.)
REAL ESTATE AND MINES
Suite 204 Braly Bldg. 4th and Spring
Phone Main 1377, Home 1377

To carry out the good resolutions about making safe and profitable investments, by buying some of those 60x200-foot lots in the Boulevard Heights Tract—the cream of Greater Los Angeles.
McGarvin & Bronson Co.
308 H. W. Hellman.
Rossiter, Sharp & McEdrnee
202 Mercantile Place.

Homeland Colony Tract
KINGS COUNTY, CALIF.
Finest and cheapest general farming land in California at only $35 an acre.
HOMELAND COLONY CO.
131 Merchants Trust Building
207 South Broadway

Empire Ranch
19,000 ACRES
Offers the best farm land in California. Abundance of water goes with the land.
Percy H. Clark Co.
312 H. W. Hellman Building.

Chino Ranch
Rich Orange, Alfalfa, Walnut and Beet lands, $75 to $200 an acre.
CHINO LAND & WATER CO.,
720 Trust Bldg., Los Angeles.

Wilshire Terrace
West Seventh Street Tract
Boulevard Heights
Norton Place
Beautiful residence tracts in the exclusive Wilshire Boulevard district.
BARRY BROS.
328-330 BRADBURY BUILDING.

WAIT FOR IT
WALNUT LAWN
On the Long Beach line just outside the city limits.
W. P. WHITSETT, Owner
405 Severance Bldg., corner 6th and Main Sts.

OUR RENTAL DEPARTMENT
for business locations has on its list the place you want.
Robt. Marsh & Co.
Main Corridor—Ground Floor
H. W. Hellman Building.
Both Phones Ex. 175

WESTGATE
15 minute car service from Fourth st. station.
10c FARE FOR RESIDENTS.
Residence lots $250 up; ½ to 10-acre lots, $400 up; 1-4 cash, balance easy terms at 7 per cent.
SANTA MONICA LAND & WATER CO.,
606-607 Fay Building.

Mansfield's
Lincoln Tract
MANSFIELD REALTY COMPANY.
605 Grant Bldg., Fourth and Broadway. Phones Home 2172. Sunset 2567. Or to agents at tract. Roberts & Green. Home phone 59242.

Glendale Orange Grove Tract
Best near-by foothill location. Ideal home sites among bearing orange trees. Fine water, cement sidewalks, curbs, schools, churches. Short distance by electric cars. Cheap fares. For maps and prices apply to McKoon & Metcalf, 519 Grant Bldg. Hurin, 422 Stimson Block, Los Angeles, and Blackburn at Glendale. Easy terms.

REDONDO
THE BEAUTIFUL
W. M. GARLAND & CO.
324 Huntington Bldg.

Highland Park Heights
Oak Hill Park
A few choice lots in each of these tracts at $600 up. Easy terms.
THE CRESCENT REAL ESTATE & INV. CO.,
6015 Pasadena Ave.

Harry Jackins'
Arlington Heights Tract No. 2
On Crenshaw Boulevard, between Adams and Washington sts. Lot 50x150; $800 to $1050. See C. C. C. TATUM,
526 H. W. Hellman Building. Bernard A. Vollmer, Brearly & Benedict, 614 H. W. Hellman Building.

Wilshire
Harvard Heights
The name locates it. Finest and cheapest property in this swell new section. Call and get accurate new pocket map of the city, free.
E. A. FORRESTER & SONS, INC.
In spite of the fire, still at 342-3-4 Douglas Bldg.

Half Acre Lots on
VENICE AND OCEAN PARK SHORT LINE
at Palms Station, in Wadsworth & Hollister's Palms Tract. Free car tickets at office. Phones Main 932. 319-320 Douglas Bldg.

Hollywood Park Place
In the heart of Hollywood. LOTS FROM $375 TO $1500.
OTTO WEID & COMPANY,
614 O. T. Johnson Building.
W. A. ROBERTS REALTY CO.
614 O. T. Johnson Building.
Fourth and Broadway.

Inner Harbor Tract
Lots $200 to $500
Futters & Paul Investment Co.
215 East Ocean Avenue
Long Beach, Cal.

MONTEBELLO
Acres and half acres, 15 minutes from the city.
D. O. STEWART & CO.
138 South Broadway

OLINDA
2000 ACRES
Of very rich agricultural land, all in the [illegible] less belt, in Orange county, [illegible] Los Angeles, and 5 miles northeast of [illegible]ton. Excellent for subdivision [illegible] farms, for which there is a continued [illegible] Plenty of water.
The Santa Fe runs through the [illegible] and the proposed electric line to [illegible] will pass through the center of this [illegible] land is placed upon the market at [illegible] reasonable price, and offers an [illegible] good opportunity for large profits to [illegible]vestor.
For full information, maps, etc., see [illegible] Land Co., Owners, 321 H. W. Hellman [illegible] Los Angeles.

LOTS $250
$50 Down $10 Per M[illegible]
AMERICAN AVE. TRA[illegible]
Long Beach
H. J. Schaner 400 Fay [illegible]
THIRD AND HILL

Free Excursion[illegible]
TO EL CARMEL
See us at once for tickets.
F. H. BROOKS COMPANY
215-216 Currier Bldg. 313 W. Third [illegible]

Kings River La[illegible]
Our plan $1.50 down—not for each [illegible]
NO TAXES —|— NO INTE[illegible]
Kings River Land C[illegible]
304-305-306 Merchants Trust [illegible]

POULTRY RANCH[illegible]
in California are more profitable [illegible] where in America. Conditions are [illegible]ally favorable for breeding and [illegible] eggs always bring better prices. [illegible] poultry land in the State is near [illegible] For full particulars write or [illegible]
ANNA L. FIN[illegible]
REALTY TRUST COMPANY.
129 South Broadway, Los Ange[illegible]

$600 AND UP FOR 50-FOOT [illegible]
in beautiful Hollywood, corner [illegible] and Sunset Boulevard (100 feet [illegible] walks and curbs, streets graded, [illegible]gant surroundings; protective [illegible]strictions. You cannot get [illegible] your money elsewhere. Will double [illegible] tract. Take Hollywood car to [illegible] Prospect and Vermont avenue [illegible]
WIESENDANGER, N. W. corner [illegible] Hope sts.

Glorietta Tract
(Hollywood)
LOTS $900 AND U[illegible]
Every convenience—Gas, Electricity, [illegible] Telephone. Take Hollywood car [illegible] or Glorietta Ave.
CROAKE & M'CANN,
225 Douglas Bldg.
Phones: Home 1812. Main [illegible]

PROFIT-MAKING LOTS [illegible]
Winton & M'Le[illegible]
Moneta Ave. and Figueroa St. [illegible]
Prices from $450 to $[illegible]. Easy [illegible]
306 Trust Building, Second and [illegible]
Home 546. Main 6278.

CRESCENT HEIG[illegible]
WEST HOLLYWOOD—the [illegible] LARGE VILLA LOTS, overlooking [illegible]wood, Los Angeles and the [illegible] Water piped through large mains [illegible] May and FREE TICKETS [illegible] OPEN ALL DAY SUNDAY.
Norton & Hay [illegible]

YOUNG-PARMLEY A[illegible]
LOTS $250 AND UP. ADJOIN[illegible] LIMITS. Terms $50 down and [illegible] month.
Young-Parmley Inv. [illegible]
526 Byrne Bldg., ...306 [illegible]
Los Angeles. [illegible]

ALHAMBRA...
Residence — Villa — [illegible]
Properties and Acre[illegible]
Futterbaugh Realty Co.
Alhambra Office 1st and Main Phone M. 701 — 202 Seventh [illegible] 6th and [illegible]

ARTESIA
On the Santa Ana. Pacific E[illegible]
Lots $200 and Up
Orange County Realty [illegible]
SANTA ANA ARTE[illegible]

BOWEN & DOL[illegible]
Owners of 12 Big T[illegible]
Vernon and Compto[illegible]
Lots $550 to $[illegible]
439-40-41 Douglas Building
Member L. A. R. B. Third and [illegible]

CULVER'S
Sunset Boulevard He[illegible]
Only 5 minutes from business [illegible]
LOTS $1000 TO $[illegible]
ALEX CULVER, [illegible] Broadway

Big Things Doing
Watch for
Floral Park
More Later
GRIDER & HAMILTON
225 West Second St.

Have You Seen
Huntington Park Exte[illegible]
The Sun Land Co. (Inc.)
Exclusive Agents
Both Phones 8503 [illegible]

BULLFRO[illegible]
NEVADA
MINES, STOCKS, BONDS and [illegible]
Los Angeles-Bullfrog Realty & [illegible]
418 H. W. Hellman Bldg.

NAPLE[illegible]
A. M. & A. C. Pa[illegible]
Sole Agents
701 H. W. Hellman Building
Main 1858 Home Phone [illegible]

MONROVI[illegible]
The Gem of the Foot Hills
See Sunday Advertisement

For Sale
COVINA
Soon to have electric [illegible] ered with beautiful orange [illegible]
Only $[illegible]
MORRIS H. WILS[illegible]
Home 7303 606 Pacific [illegible]

THE OIL INDUSTRY.

MEXICAN OIL DEVELOPMENT.

OPERATIONS ON GULF COAST MAY CAUSE EXPORTS.

Associated People Have Been Investigating Lands Near Property of Mexican Petroleum Company—Interest Taken by British Capital in California.

If the present development of the Mexican Petroleum Company's property continues it is said to be likely that within another year or two that corporation is likely to make an effort to break into foreign markets. Situated as its property is, within a few miles of the coast and with water transportation to Tampico, it is in a position to send its oil at the lowest possible cost to Europe and down the eastern coast of South America. From the American markets it would, of course, be shut out by the duties imposed. Abroad it would pay the same duties as any other foreign oil, and could compete with America or Russia—the only important producers—on an equality so far as customs charges are concerned.

At present all efforts are being bent toward getting enough to supply the Mexican Central Railroad with fuel under its recent contract, but when this is done other fields may be sought. As Mexico, however, is in as much need of cheap fuel at home as any country in the world the production will have to be enormous before there will be much to send abroad, if home industries are to be fully supplied, but the foreign markets may be more accessible on account of water transportation than some points in the interior of the republic dependent upon the railroad.

ASSOCIATED IN MEXICO?

Either the Associated or some of its highest officials individually, have been making some quiet investigations in the matter of lands in the Gulf region, and it is believed by many that other properties equal to those of the Mexican Petroleum Company are likely to be developed. Whether anything will ever come of this or not is yet a matter of conjecture, but the market for opening for business in Mexico is almost unlimited, and the tariff absolutely bars foreign competition, to say nothing of the export trade.

BRITISHERS INTERESTED.

Reports from London say that British moneyed men are looking more favorably than ever upon California investments and the indications are that there will be more money invested in this State during the next year or two than during any previous period. This is due in large part to the fact that the Russian fields are in such an unsettled state that moneyed men hesitate about entering business there. British capital has been largely instrumental in the development of Russia. Now much of this money may seek an outlet in California.

The enormous increase in consumption of California oil as fuel, however, has much to do with the interest taken in Great Britain in the industry. The figures for 1905 have attracted attention in London, and the prospect that this State will be called upon to supply much of the foreign demand makes capitalists believe that there is a great future before the industry. The entrance into the field of the big British corporation known as the California Petroleum Refineries is also having its effect upon the moneyed interests.

SHIPPING AT POINT SAL.

An Associated Press dispatch from San Francisco says that Point Sal, below San Luis Obispo, in Santa Barbara county, is to be leased by the Federal government to persons representing large oil interests. A pipe line station will be erected on the point, where vessels can load cargoes of oil. Sealed bids will be received at the office of United States Lighthouse Engineer C. E. McKinstry, until March 14, by authority of the Secretary of Commerce and Labor.

The dispatch says that it is supposed that Standard interests are behind the enterprise, but when the California Petroleum Refineries first entered the field at Santa Maria it was stated that the pipe line would run to Point Sal, and that that would be the shipping point for the new corporation. Since then, however, it has been given out in some quarters that Port Harford had been decided upon instead.

WOMEN'S CLUBS.

Current Events Banquet.

The Current Events Club, composed of about fifty young women, held its annual banquet last night at the Y.W.C.A. rooms. Covers were laid for fifty, and an elaborate supper was served from tables set in the form of a T and tastefully decorated with ferns and yellow acacia blossoms, with yellow satin ribbons stretched from the center to the corners. The place cards were tiny baskets of currants, with the word "events" inscribed on the basket. A rising vote of appreciation was tendered by the club to Miss Margaret Henderson for her artistic arrangement of the tables.

Miss Alice Henderson was toastmistress, and, as the banquet progressed, the fun flew fast and furious. Miss Harriet Moore toasted the club in true Limerick style, and was straightway elected poet laureate by acclamation. Mrs. G. H. Kreichbaum, in a witty story, called down the members of the club, who, like herself, had not appeared at the regular meetings until called out by a banquet. Miss ... toasted the science section, and Miss Alice Tufts spoke on "Industry, Capital and Labor in the United States." Miss Chappell spoke on the same subject, presenting another viewpoint, and immediately at the close of her speech the club page was hustled out to the bulletin board to erase the legend "We never tell a lie," which had adorned it for the past week, advertising the colonial social for this week.

Miss Cora Tatham represented the section of local events, and told an amusing tale of an auto trip, "Seeing Los Angeles," which she had recently taken disguised as a tourist. The resourceful general secretary accomplished this disguise by carrying a small calla, a big bunch of pepper berries and a geranium blossom in one hand, and a small branch of an orange tree bearing two oranges in the other. Miss Patch, representing the art section of the club, talked about "The Art of Living," her advice running along the same lines as Rebecca of Sunnybrook Farm—

"When joy and duty clash,
Let duty go to smash."

Ruskin "Domestic Architecture."

The topic of discussion at the Ruskin Art Club yesterday was "Domestic Architecture." In the absence of the president, Mrs. Housh, the chair was occupied by Mrs. N. P. Conrey. A very interesting talk was given by Mrs. W. S. Taylor on the defects of domestic architecture. She called attention to the large number of styles of architecture in this country, and showed by illustration some of the defects noted in San Francisco. She also took occasion to commend the architecture of very many of the Los Angeles houses.

Mrs. I. L. Hibbard gave a fine description of the Congressional Library in Washington, and Miss Wadleigh told about the beauties of the famous Boston Public Library. Mrs. J. E. Crandall outlined the architectural features of the noted Ponce de Leon Hotel at St. Augustine, Fla., and Miss A. M. Donavan discoursed on the architecture of the Columbian Exposition, while Mrs. Morris Albee told about that of the Louisiana Purchase Exposition.

Next week Miss Helen Coan will talk about Japanese art.

Miss Finney spoke on "Music," Miss Towne recited, Miss Wilcoxon gave a fine piano selection from Donizetti's "Lucia de Lammermoor," Miss James, as chairman of the Programme Committee, related her trying experiences in a very entertaining fashion, and Miss Maxwell called attention to the condition of the treasury.

As a final wind-up of the joyous occasion the names on the waiting list were voted in, which gives the club a membership of over fifty.

Shakespeare Section.

Shakespeare section of the Ebell Club entertained yesterday with a luncheon at the clubhouse; a delightful impromptu programme followed. Those contributing numbers were: Mrs. Emma Greenleaf, an interesting talk on "Cleopatra;" Mrs. F. E. Rich gave points on how to relate anecdotes and stories in a clever and entertaining manner; Miss Helen Parcells and Miss Freeman contributed the musical numbers, and Mrs. George Kress gave a paper. The section is taking up the study of the play of "Antony and Cleopatra."

THE WINNING STROKE

If more than ordinary skill in playing brings the honors of the game to the winning player, so exceptional merit in a remedy ensures the commendation of the well informed, and as a reasonable amount of outdoor life and recreation is conducive to the health and strength, so does a perfect laxative tend to one's improvement in cases of constipation, biliousness, headaches, etc. It is all-important, however, in selecting a laxative, to choose one of known quality and excellence, like the ever pleasant Syrup of Figs, manufactured by the California Fig Syrup Co., a laxative which sweetens and cleanses the system effectually, when a laxative is needed, without any unpleasant after effects, as it acts naturally and gently on the internal organs, simply assisting nature when nature needs assistance, without griping, irritating, or debilitating the internal organs in any way, as it contains nothing of an objectionable or injurious nature. As the plants which are combined with the figs in the manufacture of Syrup of Figs are known to physicians to act most beneficially upon the system, the remedy has met with their general approval as a family laxative, a fact well worth considering in making purchases.

It is because of the fact that **SYRUP OF FIGS** is a remedy of known quality and excellence, and approved by physicians that has led to its use by so many millions of well informed people, who would not use any remedy of uncertain quality or inferior reputation. Every family should have a bottle of the genuine on hand at all times, to use when a laxative remedy is required. Please to remember that the genuine Syrup of Figs is for sale in bottles of one size only, by all reputable druggists and that full name of the company—California Fig Syrup Co., is plainly printed on the front of every package. Regular price, 50c per bottle.

CALIFORNIA FIG SYRUP CO.

Louisville, Ky. San Francisco, Cal. New York, N.Y.

Beware of a Cough.

Now is the time to get rid of that cough, for if you let it hang on, no one can tell what the end may be. Others have been cured of their coughs very quickly by using Chamberlain's Cough Remedy. Why not you? Try it and you will be surprised at the quick relief which it affords.—[Adv.

Hotel Del Monte.

Your California trip will not be complete unless you plan to stop at this famous resort on your way to San Francisco. City office, No. 2?? South Spring street.

Your visit to the Pacific Coast
Is not complete unless you
Have visited San Francisco
On your way East via lines of the

Southern-Union Pacific

Reached by either of two lines; the route via San Joaquin Valley or along the Coast. Then directly East over the Sierra Nevadas and across Great Salt Lakes to Chicago and other Eastern points.
Through car service without change.

Thos. A. Graham, Asst. Gen. Freight and Pass. Agt. Southern Pacific. 261 S. Spring St. Corner Third.

G. F. Herr, District Passenger Agent. Union Pacific 250 South Spring St.

A Good Lawn Mower

Is not difficult to find if you know our address....

The "Columbia"
"Iroquois"
"Invincible" (Ball bearing)
"Imperial"

Stand for the latest and best in the line.

James W. Hellman
161 North Spring Street
LOS ANGELES, CAL.

MUSIC AND ART

OPEN DAILY 9 A.M. TO 6 P.M.

INFORMATION BUREAU. 4TH FLOOR "TIMES" BUILDING

Full particulars, together with catalogues, circulars, etc., of music and art schools, studios and teachers advertised in these columns may be had free of charge by calling or writing the TIMES FREE INFORMATION BUREAU.

Schillinger's Orchestra Resigned from Musicians' Union. Our prices for dancing parties, weddings and receptions, until midnight, $? per man. For afternoon receptions, etc., $? per man. First class music and best of references furnished. Address Henry Schillinger 1??? Trenton Street. Phone Home ?842.

DISFIGURING SKIN HUMOR

Impossible to Get Employment, as Face and Body Were Covered With Itching Sores—Scratched Till Flesh Was Raw—Spent Hundreds of Dollars on Doctors and Hospitals and Grew Worse

CURED BY CUTICURA IN FIVE WEEKS

"Since the year 1894 I have been troubled with a very bad case of eczema which I have spent hundreds of dollars trying to cure, and I went to the hospital, but they failed to cure me and it was getting worse all the time. Five weeks ago my wife bought a box of Cuticura Ointment and one cake of Cuticura Soap, and I am pleased to say that I am now completely cured and well.

"It was impossible for me to get employment, as my face, head, and body were covered with it. The eczema first appeared on the top of my head, and it had worked all the way around down the back of my neck and around to my throat, down my body and around the hips. It itched so I would be obliged to scratch it, and the flesh was raw.

"I would first wash the affected parts with warm water and Cuticura Soap, and then apply Cuticura Ointment and let it remain on all night, and in the morning I would use Cuticura Soap. I am now all well, which all my friends can testify to, and I will be pleased to recommend the Cuticura Remedies to any and all persons who wish a speedy and permanent cure of skin diseases." Thomas M. Rossiter, 290 Prospect Street, East Orange, N. J.
Mar. 30, 1905.

Complete External and Internal Treatment for Every Humor, from Pimples to Scrofula, from Infancy to Age, consisting of Cuticura Soap, 25c., Ointment, 50c., Resolvent, 50c. (in form of Chocolate Coated Pills, 25c. per vial of 60), may be had of all druggists. A single set often cures the most distressing cases when all else fails. Potter Drug & Chem. Corp., Sole Props., Boston, Mass.
Mailed Free, "All About the Skin, Scalp, and Hair."

J.B. BROWN MUSIC CO. 648 S. BROADWAY

Columbus Buggy Co.'
VEHICLES
Standard the World Over
CORNER MAIN AND TENTH STREETS
LOS ANGELES

JUST OPENED

Secure First Choice Early Today

WADSWORTH & HOLLISTER

PALMS TRACT

In the Southwest on Venice and Ocean Park Short Line. 30 minutes from Fourth and Broadway.

Half acre lots with all city improvements and surroundings. Only 46 lots.

Call for FREE CAR TICKETS, map and prices at my office.

THOMAS S. WADSWORTH

319-320 Douglas Building Third and Spring

Phones Main 932

San Bernardino and Orange.

[NEWS REPORTS FROM TIMES CORRESPONDENTS.]

COLTON.

EARLY RESIDENT DIES.

COLTON, Feb. 21.—Colton friends received today the news of the death in Los Angeles this morning of Mrs. Margaret Ingraham, widow of Dr. Ingraham. They were among the early settlers in Colton. He died here thirteen years ago. A few years later his family moved to Los Angeles. The remains of Mrs. Ingraham are to be brought to Colton Friday and buried beside her husband at Hermosa cemetery.

Mrs. Jennie Balleff, mother of D. O. Balleff, the Southern Pacific operator at Cabazen, who was killed yesterday, and her sons, J. E. Balleff and ... Balleff; also Mrs. E. G. Balleff, left this afternoon for Banning, where the funeral will be held. A daughter, May Balleff, arrived in Banning from Stanford University today.

The biggest affair of the kind ever known in Colton will be the first annual banquet of the Chamber of Commerce at the Anderson tomorrow evening. More than 150 will be seated. There will be a number of guests from out of town.

Where to go? "Hotel del Coronado."

SANTA ANA.

NEW PASTOR TO PREACH.

SANTA ANA, Feb. 21.—At a meeting of the congregation of the United Presbyterian Church, last evening, a call was issued to Rev. W. L. C. Sampson of Bovina, N. Y., inviting him to accept the pastorate of the local church. Rev. Mr. Sampson will arrive here from New York some time the first of the month, and will preach his first sermon on the second Sunday of March.

CIVIC BODY MEETS.

The Civic Improvement Association held its first meeting last night to listen to the reports of the committees who have been soliciting membership. Three wards of the city only were represented and a total membership in these of 225 was reported.

AROUND TOWN BRIEFS.

The management of the local racing association announced today that the races which were to have been held in this city tomorrow had been postponed until March 21, on account of the rains. Later in the day it was decided to hold the races tomorrow as at first planned.

About five hundred members of the Iowa Association, residing in Santa Ana and vicinity, have announced their intention of attending the picnic to be held in the Eastlake Park in Los Angeles tomorrow. The officers of the association state that in the event bad weather prevails, the picnic will not be given until Tuesday, February 27.

The Board of Supervisors, at their meeting yesterday afternoon, appointed Dr. Charles Price as county veterinarian, to succeed Dr. George Armstrong, whose resignation they accepted. Dr. Armstrong is seriously ill at the Santa Ana Hospital.

Ray Newman was fined $10 in the City Recorder's Court this morning for having driven too fast on the streets of the city.

The Orange committee to solicit funds for the right-of-way from Santa Ana to Orange for the Pacific Electric line, held a meeting Monday night at Orange and reported $7000 already subscribed. Nearly $15,000 will be require dto secure the desired right of way and the report comes from Orange that things look right, everything pointing to the ultimate raising of the required amount.

The best place? Why, Coronado.

FULLERTON.

ORANGES DIRECT TO LONDON.

FULLERTON, Feb. 21.—Cabbage growers in this section probably will market independent of any association this season. The California Vegetable Union, Thomas Strain and J. A. Vail are all going after a share of the business, though representatives of Strain declare he has signed up for nearly half of the crop. The yield in this section is estimated at 500 acres.

Thomas Strain made the first shipment of cabbage this week, sending part of a car to Los Angeles. The sale netted the growers $20 a ton, which is far above the average price received last year. The crop is doing well and is coming in rapidly.

The Placentia Orange Growers' Association has shipped twenty-six cars of oranges this season, two of which went direct from Fullerton to London, the latter netting about $1.75 a box, the fruit arriving in good condition. Boxes for foreign shipments are strapped, but the additional cost is small.

LODGE SELLS LOTS.

Fullerton Lodge, I.O.O.F., has sold its three lots north of the Masonic building to E. F. Wickersheim of Santa Ana for a reported price of $1650. He will erect a building soon.

New chef at "Hotel del Coronado."

LONE RIDE WITH HER DEAD.

Widow of Aged Indian Starts on Pathetic Trip to Old Mission With Her Charge.

Camping by night alongside the coffin of her aged husband, and driving her slow old spavined mule all day, the widow of Mariano Reyes has undertaken a peculiar and pathetic pilgrimage. She is taking his body back to be buried in the consecration ground of the old mission at San Juan Capistrano.

The early boyhood of this very old man was spent about the mission where his people were of the Indian flock of the gentle padres. All are long since gone. The flocks of the padres are scattered and dead. The mission walls have crumbled away. When he was dying, the old man begged to be taken back and laid with his people. His aged wife could not be dissuaded from undertaking the strange trip to carry out his wishes—no doubt her wishes too.

Old Mariano Reyes died in Wilmington whither he drifted after the decay of the missions. Civilization filled him with tuberculosis germs. The old man has been dying there for years.

Justice Downing of San Pedro who had known the old fellow for many years, was very kind to him and tried to press medical attention upon him. But although his life depended upon it, the aged Indian absolutely declined to take medicine.

When he was dead, Justice Downing sent an undertaker over to Wilmington to embalm the body for burial. The old widow shook her head with much alarm. "Oh, no," she said in Spanish; "while he was alive, Mariano would not take medicine, he would not take medicine now that he is dead." Nothing could persuade her to allow the embalming fluids to be injected as a preparation for the long journey upon which she was to take Mariano.

At the last moment she met added discouragements. Her old mule died and her wagon broke down. She managed to borrow another animal, a spavined, knock-kneed, dejected manner of beast, and also borrowed a wagon, also somewhat rickety.

Accompanied only by a little grandson, the old woman started on a journey that will last three days and three nights at the least. In the wagon she has a few simple provisions, blankets and cooking utensils.

At night, she and the boy cook their forlorn, sad little meal over a scraped-up camp fire and go to sleep under the wagon which carries the body of old Mariano.

SHALL NAME BE CHANGED?

Controversy Over Title for Pomona College to be Settled at Trustees' Next Meeting.

Shall the name of Pomona College be changed?

This is the question which is agitated among the folk interested in the educational institution at Claremont. It will be finally decided at the June meeting of the board of trustees.

The first agitation on this line was undertaken three years ago, but there arose such a storm of indignation and protest among alumni and students of the school that the matter was quietly dropped.

Now, it is said, President Gates himself is in favor of a change being made. It is understood that his objections to the present name are that vast quantities of the mail matter intended for the college now goes to Pomona, whereas Pomona College is not in Pomona at all, but is located at Claremont, four miles away; that the name of the institution is not broad enough, as it is often taken to be an agricultural or horticultural school of methods, etc.

Many of the alumni of Pomona College have expressed themselves emphatically in favor of retaining the old name. Naturally they have little relish for having their alma mater buried, and seeing the school from which they graduated losing its identity, so that explanations would be in order whenever they referred to their old school. They also believe a change of name would alienate the interests of many persons who are now contributing toward the support of the institution.

Some years ago there was on foot a proposition to affiliate Pomona College with the University of Southern California. Some of the graduates, it is said, would be in favor of this, rather than that there should be an entirely new name given to the institution.

L'ALLIANCE FRANCAISE.

L'Alliance Francaise held an interesting open session last night at the Ebell Club, on South Figueroa street. The attendance was large, and the programme instructive. "Enoch Arden" was given.

VENTURA.

DON'T WANT ANNEXATION.

[SPECIAL CORRESPONDENCE OF THE TIMES.]

VENTURA, Feb. 21.—All the people of the Ventura-avenue district are not satisfied with the petition presented at the Saturday night mass-meeting of citizens and which protested against the annexation of that district to the town. These dissatisfied ones think they have discovered a "nigger in the woodpile." The whole subect is mixed up with the fight of the people against the local water and light corporation. Committees are working on getting a slice of the Thompson ranch, extending to what is known as the "forks of the road," and also a resolution has been adopted that the city obtain from the water company an option to purchase its light and water plants at any time after three years and within five years from date, such expression to be finally ratified by the City Council.

CREATE NEW DISTRICT.

The Board of Supervisors have passed an ordinance making the Ojai road district a separate and independent one from the others of the county, the object being the purpose of the people of that section to bond themselves for $25,000 for the building of new and the improving of their present roads. The proposition will be submitted to the people, who must ratify it by a two-thirds vote. There is some protest against the scheme in the section, but its advocates insist it will go through, as the Ojai Valley is attracting the attention more each year of large numbers of tourists.

"Hotel del Coronado." Society resort.

AUTO HILL TEST.

Mobes and Bubbles of All Sizes and Makes Entered for the Pasadena-Altadena Climb.

Automobilists are much interested in the hill-climbing test to be brought off this afternoon in Pasadena. The mobes will start from Los Robles road and Orange Grove avenue at 1 o'clock. The road will be roped off. The Supervisors have put the course in the best possible condition. The machines will run to the hills above Altadena.

There is plenty of room on the road, and no interference is expected from traffic. In previous tests the autoists have been greatly handicapped by vehicles. The classes of cars entered are:

First event—Runabouts costing $1000 or less.

Second event—Runabouts costing $1500 or less.

Third event—Open for all runabouts.

Fourth event—Touring cars costing $1500 or less.

Fifth event—Touring cars costing from $1500 to $2500.

Sixth event—Touring cars costing $2500 or more.

FULLNESS OF SUSPICION.

That's What Seemed to Lead to Troubles of Farmer Walsh, Arrested With Boots On.

In bed with his boots on, Farmer Walsh of Hollywood reflected yesterday upon the drawbacks of gilded recreations.

Brother Walsh left his snug sixty-five acres of lemon ranch in East Hollywood for the strange sights of the city. After a day spent here, he learned many curious and remarkable things, but it filled his heart with suspicion and filled his—well, his heart was filled with suspicion.

Onto a Hollywood car at an early hour yesterday morning, he climbed with dignity. He took a conspicuous seat inside and settled himself for the ride.

It may be that he took a nap and dreamed a strange dream. He came to with a start and glared around the car. He decided that the man in the seat opposite was staring at him.

With passion and heat, he demanded that the man cease to stare. But of course, the man only stared the harder. Rancher Walsh looked around the car savagely and discovered that everybody was staring at him. He called upon them in a bold and vigorous voice to cease staring. He flung out his arms to take them all in and yelled at them all to stop staring.

The conductor came in and Walsh discovered he was in the conspiracy. It is charged by the conductor that he finally drew a pistol and offered to massacre the whole crowd, or something equally desperate.

The conductor swore to a complaint against him yesterday morning. When Constable Holman went to arrest him, Walsh was found in bed with all his clothes on, being ministered to by his wife, who said he was very ill. Walsh swore an awful oath to sue the company for damages, and the conductor for damages as a side issue.

Buy Hair at Auction?

At any rate, you seem to be getting rid of it on auction-sale principles: "going, going, g-o-n-e!" Stop the auction with Ayer's Hair Vigor. It checks falling hair, and always restores color to gray hair. A splendid dressing, keeps the scalp clean. Sold for over sixty years. J. C. Ayer Co., Lowell, Mass.

PERSONALS.

James Richards and family of Kuhns Crossing, Colo., are at the Lankershim. Mr. Richards is a brother of former Gov. Richards of Wyoming.

Miss Rose R. Anthrin, a Chicago lecturer, is at the Angelus.

J. E. Ackerman, a prominent leather merchant of Boston, with his wife, is at the Angelus.

S. A. Hutchison and family of Chicago are at the Angelus. Mr. Hutchison is in charge of the excursions from the Middle West to the Pacific Coast, known as the "Northwest Tours."

Dr. F. J. Wakeman, a physician of Kansas City, is at the Angelus.

SOCIALISTS AT TUCSON.

Boast That They Voted to Thwart Municipal Improvements—Wounded Texan Dies.

TUCSON (Ariz.) Feb. 19.—For the lack of only nine votes, Tucson will have to wait a while for needed public improvements that were to have been accomplished by means of a bond issue that had to be ratified by the taxpayers. The total vote cast was 447, of which it was necessary to have 298 to make legal the issue. The vote was 291 for the bonds to 150 against. It is claimed that the gamblers, cut out of business by the action of the Mayor and City Council, bestirred themselves against the Council's pet measure. The Socialists boast that they threw fifty votes against the proposed municipal improvements. Mayor Manning will convene the City Council within a very few days, to order another election on the question of the issue of $80,000 in five-per-cent. bonds for city water works, sewerage and fire department uses.

DUEL VICTIM DIES.

A. J. Brice, the Texan wounded by C. Y. Webb at Douglas Friday, is dead, the bullet-wound that tore away the side of his face proving fatal. The duel had been pre-arranged and was over a girl, whose name has not been divulged. Brice came to Arizona with a reputation as a "bad man," and commonly carried a rifle before him on his saddle. It is told that he came to the Southwest to hunt down and kill a man who had murdered his father in Texas. He was a good shot and it is believed that he would have made matters much more serious for Webb had not his gun jammed at the beginning of the fray.

PRAISED LINCOLN.

"Lincoln Day" was celebrated in Tucson by an elaborate banquet at the Santa Rita hotel, participated in by about eighty Arizonians. Dr. K. C. Kendrick, president of the University of Arizona, was toastmaster. Mayor L. H. Manning, the son of a Confederate soldier, made one of the most effective of the addresses, and gave the great liberator much praise. Gov. Kibbey was to have been present, but was detained by illness.

TOLD BY A TENDERFOOT.

Several hundred nobles of the Mystic Shrine will be in Tucson Thursday, to participate in a grand convocation of El Zaribah Temple, the first meeting of the Temple ever held in Arizona outside of Phoenix. Local members of the Shrine are making elaborate preparations for the event and the widest hospitality will be given to the visitors.

A livery stable horse astonished and alarmed its driver in Tucson a few days ago by wildly plunging forward and running at the sound of a fire-bell. When the horse had been stopped and inquiries had been made it was found that the animal was one superannuated in the Los Angeles fire department, having for years been attached to the buggy of the chief of the Los Angeles department.

A dividend of 20 per cent. has been announced by Receiver Griffith of the Arizona Savings and Investment Company, meaning the distribution to depositors of about $32,000.

From New Orleans has come information that Col. John H. Martin and his divorced wife have remarried. Mrs. Martin is the daughter of the late W. H. Barnes. She secured a divorce by consent about a year ago, alleging abandonment.

J. M. Verdenal, a San Francisco newspaper man, died a few days ago in Tucson, of consumption.

Co-operative Banking Means

getting all the profits your deposited money earns. This is just what the CONTINENTAL BUILDING AND LOAN ASSOCIATION does for you.

HOME OFFICE: Junction, Market, Sansome and Sutter Streets, SAN FRANCISCO, CAL. (formerly Wells-Fargo Nevada National Bank.)

DR. WASHINGTON DODGE, President.
GAVIN M'NAB, Attorney.
WM. CORBIN, Sec'y and Gen'l Mgr.
I. C. TERRY, Field Manager for Southern California,
Suite 136 Rindge Bldg., 254 South Broadway, Los Angeles, Cal.

Look to Your Own Interest

If the best business men patronize us in preference to other specialists in the city, don't that make the argument strong enough for you? Not to

HAVE THE BEST

is to be behind the times. That was the way we figured it in equipping ourselves, and you can make no mistake to figure the same way when you need a doctor.

For years we have spared no expense to occupy first place as specialists, and have built our business upon the foundation of

Progressive Thought and Action
YOU PAY FOR RESULTS ONLY

Any man should be willing to do that, and no doctor should expect money on any other plan. If we can get you the results promised, the price we charge for a cure is certainly reasonable.

IF THERE SHOULD BE a failure you are not out one penny on our fee. We do not want something for nothing. Our protection is in our experience and ability to determine whether a case is curable or not before accepting it for treatment, and this is a PATIENT'S PROTECTION AGAINST USELESS DELAY AND LOSS OF TIME. For many years we have made the treatment of SPECIAL AND CHRONIC DISEASES OF MEN our exclusive study, visiting the most important cities of the United States and Europe, closely investigating and studying the diseases that comprise our specialty. Our plans of treating are therefore new and our methods modern, and you can come to us with the distinct understanding that

NOT A DOLLAR NEED BE PAID UNTIL CURED

We mean this most emphatically.
It is for you—for everybody

$12.50
Lost Power Restored, according to age, 14 to 60 days.
Private Diseases, recently contracted, 4 days.
Varicocele, without an operation, 10 to 30 days.
Blood Poison, no mercury or potash, 30 to 90 days.
Kidney and Bladder Troubles, either acute or chronic, 15 to 40 days.

CONSULTATION FREE AND INVITED. Write, if you cannot call. All correspondence strictly confidential and all replies sent in plain envelope. Office hours—9 a. m. to 5 p. m. Evenings, 6:30 to 8. Sundays, 9 a. m. to 12 noon.

DR. GREENE & CO.
254 SOUTH BROADWAY, CORNER THIRD

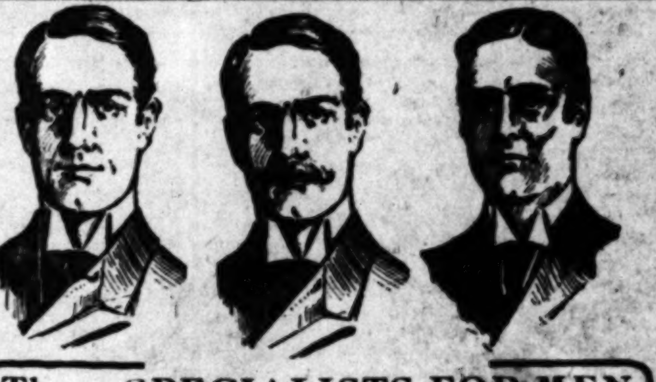

Three SPECIALISTS FOR MEN

We give every man a square deal. We tell him his exact condition. We cure him if we agree. We decline hopeless cases. We have the cures. We are experienced. We have the equipment. Facilities the best. Training and practice the most extensive. We cure men's diseases only. We cure to stay cured. We cure more quickly. We cure more thoroughly. We cure at less expense to ourselves and lower cost to our patients.

WE GIVE OUR OPINION FREE.

STRICTURE, VARICOCELE, HYDROCELE, BLOOD POISON IN EVERY OBSTINATE FORM, DRAINS, WEAKNESS AND ALL CONDITIONS OF FAILING MANHOOD.

We give the joint skill and experience of three master specialists, brothers who have spent their lives in the legitimate treatment of men's diseases and who charge no more for the "know how" than others do for failures, and often less. We examine every case critically and TELL YOU WHAT IT WILL COST AND IT COSTS NO MORE. We invite free consultation and prefer the case in person instead of a letter, but we will write to parties at a distance. Some cases can be cured by proper home treatment. Don't come tomorrow, don't put it off. Come today. Office hours, 8 a. m. to 8 p. m. Sundays, 9 to 12.

BEECH'S VIGORINE
Used in our own practice. By mail
$1

DOCTORS BEECH BROTHERS 332 to 336 Germain Bldg 224 So. Spring Street
Opposite Orpheum, Los Angeles

MEN

We are Specialists for Varicocele, Hydrocele, Stricture, Piles, Fistula, Blood Diseases, Contracted Diseases Private Diseases, Loss of Vital Power, Kidney and Bladder Troubles

Varicocele Cannot be Cured without Detention from Work

No man was ever cured of varicocele without stopping his work to be treated. We want our patients one week to guarantee a cure, but we solemnly promise not to use a knife or any wide-open surgical operation. We remove the diseased tissues completely by a painless operation known only to us. You can eat three times a day and sleep every night while under treatment. We can show you a hundred business men, who will tell you from personal experience if the above is true. We will examine you free and show you the proof of our cures here in the city for 11 years' successful work without one failure.

Weakness

This trouble—the bane of men of all ages—we cure. Our treatment is direct, effective and the cure sure and lasting. We take pleasure in making clear to every man who calls for consultation the cause, the course and the outcome of his particular case. There is no charge for consultation.

Contracted Diseases and Blood Poison

These troubles are thoroughly understood by Dr. Harrison and his associates. For over 21 years they have successfully treated this class of troubles. Experience, founded on a thorough medical education, has brought to them perfected methods by which they can positively promise a cure in curable cases.

Kidney and Bladder Trouble

Dr. Harrison & Co. are phenomenally successful in these troubles. Every case that comes to them is carefully examined and the true cause found for existing conditions. It is then easy for us to treat the case understandingly; not all cases are easily understood; not all men know how to treat them. Our success in curing demonstrates the positive proof of our ability.

Stricture

Pain is entirely eliminated under our treatment we have solely developed and perfected for the absolute cure of stricture, thus doing away with the use of a knife, and leaves the urinary passage in a healthy condition, doing away with all irritation and congestion of the kidneys and bladder.

DOCTOR HARRISON
202½ S. Broadway, Cor. Second

Satisfactory Results

My treatment produces satisfactory results because it restores diseased men to robust health. I have cured those who had given up hope. I have cured men who had been pronounced incurable. I will carefully diagnose your trouble and give you my opinion without placing you under obligation to accept my services or pay me a dollar.

WEAKNESS

Decline in functional activity, strength and vitality is nearly always traceable to a disturbance in the functions of the reproductive system. Under my treatment functional equilibrium is restored, the nerve irritation reduced, the circulation is increased and strength renewed. My cures are absolute and permanent.

MY TREATMENT

for contracted blood diseases, Stricture, Urethral and Bladder Troubles, is effective, cleanly and perfect. I remove all soreness, inflammation and every vestige of poison from the system.

DR. MORTON, 316 South Broadway.

LeSage Bros.,
433 South Broadway

Shoes at LeSage's
For all ages;
To fit one's fancy
As well as his wages

SUITS TO ORDER
THE BEST $15 EVER MADE
SCOTCH TAILORS
330 S. SPRING ST.

Our Message to Men

Are you satisfied with your present condition? Do you believe everything is being done to make you a well man? Do you improve as fast as you wish? Are the promises of others kept sacredly? Are there any doubts in your mind? Is it costing any more than you were told it would cost? Are you dealing with honest men?

Ask yourself these questions, for we especially invite all men disappointed in their present treatment to come to us. We know that we can cure you. We are positive that we can cure you for life.

Remember, we are treating you free. Remember we are not asking one cent of you until you are perfectly satisfied that you are positively and permanently cured. When you do ask for your bill you will find that our fee is fair, that it is just half the fee asked elsewhere. You have paid others for their failures; you pay us for your positive and permanent cure.

We will take your case, if it is Stricture, Varicocele, Hydrocele, a contagious blood disease, an Acute or Chronic Urethral and Prostatic Inflammation, or any kindred disease. We will accept no others, for we make these diseases a specialty. We have studied and treated them for over seventeen years.

MEN ONLY
Consultation and Advice Free
Dr. Taylor & Co.
Corner Spring and Third Sts.
Ramona Blk., 305 1-2 S. Spring St.

Ocean Steamships.

North German Lloyd.
Fast Express Service
Fastest and Most Luxurious of Leviathans.
PLYMOUTH—CHERBOURG—BREMEN.
Kaiser ..Mar. 6, 10 am | K. Wm.II.Apr. 24, 6am
K. Wm.II..Mar.23,7 am | Kronprinz, May 1, 6am
Kronprinz, Apr.10,7 am | Kaiser..May 15, 10am
Kaiser ..Apr. 17,10 am | K Wm II.May 22,6a.m.
Twin-Screw Passenger Service

Hamburg-American.
PLYMOUTH—CHERBOURG—HAMBURG.

HAMBURG-AMERICAN LINE
401 California St. San Francisco, Cal.

ANCHOR LINE
United States Mail Steamships
Weekly Service Between
NEW YORK AND GLASGOW (LONDONDERRY.)

Bell's Exclusive Tailoring
Before Buying let us show you our Exclusive Novelties
$30.00 to $50.00

Eczema Salve
SUN DRUG CO.'S STORES

Free Consultation
PACIFIC MEDICAL CO.

PEOPLE'S DENTAL PARLORS
108 N. Spring.

LADIES TAIT'S REGULATING TABLETS

LASH'S BITTERS

BLOOD POISON

SEXINE PILLS

STANDARD HOMOPATHIC PHARMACY

THURSDAY, FEBRUARY

Los Angeles Co[unty]

[NEWS REPORTS FROM TIMES

AUTO COURSE IN FINE SHAPE.

PASADENA CLIMBING CONTEST NOT HURT BY RAINS.

HOLLYWOOD.

CLAREMONT.

VENICE.

LORDSBURG.

Los Angeles County News.

[NEWS REPORTS FROM TIMES CORRESPONDENTS.]

AUTO COURSE IN FINE SHAPE.

PASADENA CLIMBING CONTEST NOT HURT BY RAINS.

Many Cars Have Been Out Learning "Kinks" of the Road—One or Two Bad Turns, but Successful Climbs Anticipated—Fiftieth Wedding Anniversary Celebrated.

PASADENA, Office of The Times, No. 25 South Raymond Avenue, Feb. 21.—The heavy rains of this morning have done little damage to the course of the automobile hill-climbing contest scheduled for tomorrow. The ground near the start is slightly cut up, but can be easily remedied, and otherwise the road is much better than was expected. Up to the corner of Woodbury road the course is excellent, and there the road had to be slightly banked, but the turn itself is all right. Any car taking a wide swerve here, however, will have rough traveling. The second turn is the worst of all, but not so bad as some of the corners farther in town that are often used. It is here that the climb begins, and there is but one check to the speed, which is the crossing of the electric line that runs up to the Cañon. A good many cars of various makes have been out trying the course and an exciting contest is predicted.

CELEBRATE GOLDEN WEDDING.

The home of Dr. and Mrs. Albert J. Evans was today a scene of beauty in honor of the golden wedding of Mrs. Evans's father and mother, Mr. and Mrs. Henry W. Thompson.

Mrs. Thompson as a girl was exceedingly beautiful, and is today a very handsome woman with bright brown eyes and a sweet face where the years have left few lines.

Mr. Thompson is a stalwart man, wonderfully preserved, though some years the senior of his wife. He has just passed his eightieth milestone. As a banker in New York his name has been one which was synonymous with integrity. Among those who could not attend the company were W. H. Thompson, the only son, now at Pratt, Kan., two brothers, two sisters and a granddaughter, Miss Emma Jean Evans.

CROWN CITY ITEMS.

Sixty-five members of the order in Los Angeles visited Pasadena in the "Mercury" car last evening to assist in the organization of an assembly of the Royal Court in that city. The assembly starts off under the most favorable auspices, with a charter membership of thirty-three secured by W. Taylor, Royal Herald.

A pretty wedding ceremony this evening was that which united Mrs. Lydia Margaret Vail of this city and John Wilson Harrison, formerly of Ohio. The ceremony took place at the home of the bride, No. 855 North Fair Oaks avenue.

The Washington School Child Study Circle met this afternoon in the beautiful new kindergarten, holding one of the most successful and interesting meetings.

HOLLYWOOD.

CONCERT AND WEDDING.

HOLLYWOOD, Feb. 21.—The library concert this evening in Wilcox Hall was a great success. Over four hundred people were in attendance and the programme was thoroughly enjoyed.

The Woman Club, under the direction of Mrs. Nellie Hibler, made its first appearance and won considerable applause with two chorus numbers, one with flute obligato by Jay Plowe.

Mr. Plowe gave two solo flute selections and was well received. Other solo numbers were sung by Mrs. Hibler, C. H. Foster and Chester Scoville. The Hollywood Male Quartette, the mixed quartette from the Methodist Church, and Miss Imlach, dramatic reader, made the programme complete.

Following the concert, Mrs. Hibler gave a reception for those taking part and for the ushers. At this time a surprise was sprung in the way of a wedding. Miss Ella Hand of the Seventh-street school, Los Angeles, and Prof. J. B. Shaw of the McKinley School, Los Angeles, were married by B. E. Jenkins of this city. The ceremony was very simple, and the only previous announcement was the giving to the guests of handfuls of rice. A wedding supper followed, and Prof. and Mrs. Shaw left at once for Santa Barbara. The bride was one of the chorus, and was gowned in a handsome costume of white tulle and lace. There were no attendants.

Society resort? "Hotel del Coronado."

CLAREMONT.

INSTRUCTOR RESIGNS.

CLAREMONT, Feb. 21.—Christian G. Jenter, who has been instructor in chemistry for the past four years, has been forced to resign from the college faculty because of ill-health. Mr. Jenter has had charge of the laboratory work of the classes in qualitative and quantitative analyses. Mr. Brackett has charge of the work temporarily until the successor of Mr. Jenter can be selected.

COLLEGE TOWN BRIEFS.

Rev. Henry H. Kingman and C. L. Boynton were the delegates who attended the emergency convention held in the First Congregational Church of Los Angeles yesterday.

Mrs. C. C. Cooper of this place died at her home at noon yesterday.

"Hotel del Coronado" always leads.

VENICE.

BURGLARS RUN RAMPANT.

VENICE, Feb. 21.—There was a riot of burglaries on this beach late last night and during the early hours of the morning. No fewer than half a dozen restaurants, business houses and tent-houses were entered, but no money was secured, as the cash registers were empty. A stranger who gives his name as James Brady was arrested in the lunch counter, as he apparently had no business there at the unseemly hour, but he has called for a jury trial on a charge of vagrancy.

BEACH PICNIC.

The Canton and Fulton County (Ill.) people will enjoy a beach picnic tomorrow. There will be no formal programme, but between the hours of 1 and 2 o'clock the Illinois folks will assemble at the amphitheater for a reunion.

Go with the crowds to Coronado.

LORDSBURG.

END OF PETTY THIEF.

LORDSBURG, Feb. 21.—By the arrest and conviction of George Nicholson for stealing a tent from A. B. Bailey, the police believe they have caught the man who has done much of the petty thieving in and about this town for some years past.

Nicholson's father was a highly respected clergyman, who died about eighteen months ago; George was rated as a half-witted fellow, and lived by doing a few odd jobs. He was never considered bright enough to do any stealing undiscovered, so suspicion never fell upon him. There now appears to have been method in his madness, for when arrested he had a bunch of skeleton keys in his pocket, with which it is thought he gained access to places he robbed.

RECITAL FOR HIGH SCHOOL.

The students of the Bonita Union High School have engaged Herbert E. Harris, professor of English literature in Whittier College, to give a Shakespearean recital in the High School Auditorium this evening, for the benefit of the athletic association.

Coronado better than ever.

COLD DRINK, HOT WASH.

Barber in San Dimas Makes Siphon Soda Water Do Double Duty.

SAN DIMAS, Feb. 21.—The discovery of one of the tricks of trade of a former barber here has tickled the town's risibilities. The community is haw-hawing so violently that strangers think it's an earthquake.

Between shaves the hair-cutting artist dispenses soft drinks. Among the beverages on the card was soda water in siphons at 5 cents per glass.

By a recent change in ownership it has been revealed that the soda water was leading a double life. When not serving as a thirst quencher, the carbonated liquid did duty as a shampoo solution and a sure cure for the ills of afflicted pates at 25 cents per application.

When a man calls for soda water in San Dimas now he is asked which way he will take it—internally or externally?

OCEAN PARK.

HOLIDAY TO BE OBSERVED.

OCEAN PARK, Feb. 21.—Tomorrow will be generally observed as a holiday. The principal business houses, banks, schools and public offices will be closed. The band will render a patriotic programme and it is expected the beach will be the scene of many pleasant picnic parties. The Franklin County (Mass.) Club will hold its third annual meeting at the Casino and enjoy a luncheon. In the evening the Eagles will be the hosts at a ball.

PROPERTY AND POLITICS.

Mrs. K. G. Ruff of Nevada, who recently purchaser the E. J. Vawter property at Fourth and Marine streets, will erect a residence to cost $5000.

The city campaign is beginning to warm up. Three Trustees are to be elected and the names mentioned for nomination on the citizens' ticket are A. E. Robinson, F. Parker and H. D. Patton.

"Hotel del Coronado" always pleases.

SANTA MONICA.

RECENT NEWS ITEMS.

SANTA MONICA, Feb. 21.—J. H. Barber has tendered his resignation as foreman of the State University's forestry experiment station located in Rustic Cañon, and will enter the service of the United States government. He will locate in the Sacramento Valley and will be connected with the irrigation investigation. Mr. Barber came here in October from Pomona and will remain at the station until his successor arrives.

The plans have been accepted and bids received for the erection of new buildings at the experiment station to replace those destroyed by fire two years ago. There is an appropriation of $5000 available for this purpose, but the contract has not yet been awarded.

William L. Finley of Portland and Miss Nellie I. Barnhardt were married here tonight. The groom is the writer and student of bird life and until within a few weeks the bride was a teacher in the Santa Monica High Schools.

J. L. Tracey, Minneapolis; Mrs. G. G. Gurley-Malone, New York; W. R. Allen, St. Paul; P. L. Curran, Pittsburgh, are at the Arcadia.

Hotel del Coronado greatly improved.

SAN PEDRO.

TROLLEY SPREADS AGAIN TODAY.

SAN PEDRO, Feb. 21.—The Pacific Electric tomorrow will resume extensive car line building within the city limits. Two hundred teams will be put at work grading from Fourteenth street to Crescent avenue on Palos Verdes street, from Crescent avenue to Twenty-second, Twenty-second to Pacific, and Pacific back to Fourteenth. After this line has been completed another will be built from Sixth street and Pacific avenue to Fifth street, and from Fifth to Hamilton avenue.

Following the graders a large force of men will be employed building trackage.

TOASTS FOR TOWN'S FUTURE.

The banquet given tonight at the Angeles Hotel in this city under the auspices of the Chamber of Commerce in celebration of the granting of concessions in the outer harbor to Lieut. Randolph H. Miner was a pronounced success. Frank Burns, president of the local Chamber of Commerce, acted as toastmaster, and responses were made by Senator W. H. Savage, Lieut. Randolph Miner, James Weir, H. S. Kneedler, George Denis, Winfield Hogaboom and Gervais Purcell. Lieut. Miner took as his subject "The Future of San Pedro," predicting great things for the harbor of the Southwest.

Representatives from the Board of Trustees, Chamber of Commerce and other local organizations were in attendance.

Coronado Agency, 200 S. Spring st.

UNDELIVERED TELEGRAMS.

There are undelivered telegrams at the office of the Postal Telegraph Company for A. G. Muller, Mrs. J. R. Walker, W. D. Shurtleff, J. E. Timmonds, Dr. Romers, W. W. Tarr, F. W. Holder, C. J. Curtis, J. R. Anderson, William P. Herbert, George H. Tyson, George A. Glines, George Sigel, A. W. Harris, J. Frank, Walters, Lilly E. White, J. R. Costello, A. C. Israel, John Rapier, J. Lott, Dr. Merritt Hitt, Trorey.

SLOAN'S LINIMENT

A Sure Remedy for Lame Back Neuralgia Sprains & Bruises

PRICE 25¢ 50¢ & $1.00

SOLD BY All Druggists

Dr. Earl S. Sloan BOSTON, MASS. U.S.A.

TAKE LASSIES INTO COURT.

ARREST PROVES UNPOPULAR IN LONG BEACH.

Salvation Army Corps Holds Services on the Street and is "Pulled" by Officers—Seaside Inn, Once Resort of Old Race Track Sports, Is to be Razed.

LONG BEACH, Feb. 21.—This town has the reputation of being "the city that does things," but the latest effort in that direction is not one that will be blazoned in print as a brilliant achievement. A corps of the Salvation Army, conducting religious services at Pine and Ocean avenues, were arrested last night on a charge of violating a city ordinance which prohibits the obstructing of sidewalks or streets by crowds. The Salvationists were marched to the City Hall and kept for an hour until released by Recorder Chapman on their own recognizance. They asked the Marshal and Mayor yesterday for permission to hold street meetings and, though told that there was an ordinance against street gatherings, were assured that personally the Mayor and Marshal had no objections and they naturally thought their meetings would be officially ignored. The indignation expressed today is outspoken and the officers are having some unhappy moments, endeavoring to explain why they arrested the Salvationists on their first appearance and yet all of last week permitted a brass band, advertising a theatrical performance, to give two concerts daily on street corners, to crowds that blocked sidewalks and overflowed into the street. It is more than likely that the obnoxious ordinance will be repealed at the next meeting of the City Trustees.

The defendants, who are Maj. Jennie Morton, May Hamilton, Carrie Fulford, E. M. Schnor, H. J. Rheinert and Arthur Hales, were in court this morning, but, owing to the absence of the City Attorney, the case was continued.

OLD SPORTS' INN PASSES.

The old Seaside Inn at the southeast corner of First and Pacific, which was moved to its present site in 1890, after having been used for years as a sporting hotel at Seabright's race track northwest of the city, which in the eighties was a great resort for sporting men, is to give way at last to the march of progress and will be wrecked to make room for a three-story brick block in which is to be located the largest department store in Southern California outside of Los Angeles. In two hours yesterday a company was formed to conduct the business and one-fourth of the capital stock of $100,000 subscribed. The incorporators are: Jotham Bixby, Sidney H. Schilling, George Bixby, P. E. Hatch, George C. Flint, E. N. Grand and E. C. Denio. Ground will be broken in a few days and the new company hopes to begin business August 1.

SEASHORE BRIEFS.

This afternoon the contract for the building of Hotel Bixby was awarded to and signed by F. L. Spaulding of Los Angeles. The new hotel is to be built of reinforced concrete and modern in every detail. It will be five stories in height and contain 200 rooms. The total cost of the hotel when complete and the site will be $520,000. Work will begin on the foundation within a week.

City Trustee Losee yesterday received a telegram from Cincinnati, O., asking if the Sun Parlor is suitable for a skating rink and to state size of floor space by return telegram. This would indicate the spreading fame of the seashore city.

The Krosnest, one of the largest apartment houses in the city, located at Third and Locust, was sold today by Frank E. Crowe to W. B. Redburn, who pays $45,000 for the building and furnishings.

Most popular? "Hotel del Coronado."

OLD DOMINION STOCK.

BOSTON, Feb. 21.—[Exclusive Dispatch.] A current report, coming from trustworthy sources, is to the effect that the largest stockholder of the Old Dominion Company other than Phelps, Dodge & Co. was recently offered $50 per share for his holdings by New York interests, and that since then several other large stockholders have been approached with the same proposition. In every case, however, the offer has been declined, holders believing that the stock is worth very much more than that figure on the future possibilities of the property.

BRENT'S

710-718 South Main Street, Near Seventh

Thursday Bargains

Brent's Prices 25 Per Cent. to 40 Per Cent. Below the Trust

Through the kind and liberal patronage of the public we occupy an impregnable position with ample cash at all times ready to take advantage of any opportunity the market affords.

Factories and mills can always close out surplus stocks by negotiating with Brent's, providing, of course, the price is satisfactory.

Wholesale houses which get in a tight place and need ready money can always turn their stocks into bank notes by selling their wares to Brent's.

We receive hundreds of communications every month from manufacturers from all parts of the United States who are anxious to enter the Los Angeles market through this big institution.

Our capacity for turning stock into cash affords an outlet for goods which is remarkable considering the limited area of Southern California.

Thus, while we are growing in strength every day our defeat of the trust becomes more apparent and more assured.

Free Orchestra Program SATURDAY EVENING PUBLIC INVITED

You Don't Need to Buy Anything. Come and Have a Jolly Time

The big Brent store is open every Saturday evening, and it's a splendid place to do your shopping. All the bargains advertised during the week are on sale Saturday night.

Visitors are welcome, whether they have any intention of buying or not. Come and make yourself at home and enjoy the following beautiful orchestra programme:

1. Our Royal Visitor....Rubens
2. Overture, Le Caid....Thomas
3. Les Patieneurs, waltz....Waltenfel
4. The Pretty Sister of Jose....Sanger
5. Il Travatore....Verdi
6. La Czarina, mazurka....Ganne
7. Mondnachtaufder Alster, waltz....Fetras
8. Flower Song....Lange
9. Rigoletto....Verdi
10. Carmen, fantasie....Bizet

MARIEN'S ORCHESTRA.

REFRIGERATORS.

$10.00 Jewel refrigerator	$ 7.25
With water cooler	8.25
$12.00 Jewel refrigerator	8.75
With water cooler	10.00
$15.00 Jewel refrigerator	10.75
With water cooler	12.00
$20.00 Jewel refrigerator	13.75
With water cooler	15.75
Bachelor refrigerator	4.00

Ice chests, $4.75, $6.00 and up.

STOVES AND RANGES.

$15.00 coal or wood range; has five covers, convenient end shelf and nickeled oven shelf; nickel trimmed. "Brent's Anti-Trust" price....$11.75

Other ranges, $15.00, $16.75, $17.50 and up.

GAS RANGES.

The popular Cooker Chief, Cottage, Estate, Peerless and Climax gas ranges are sold exclusively by "Brent's." These ranges are absolutely guaranteed. We don't want you to keep one if it is not satisfactory. Our Anti-Trust prices, $12.00, $15.00, $17.50, $19.00, $20.00, $22.00 and up.

FLOOR COVERINGS.

$1.00 Brussels carpets, made, laid, lined, yard	75c
$1.15 velvet carpets, made, laid, lined, yard	85c
$1.40 Axminster carpets, made, laid, lined, yard	$1.00
$2 body Brussels carpets, made, laid, lined, yd	$1.50
75c good heavy linoleum, yard	50c
$1.40 English inlaid linoleum, yard	$1.10
$1.75 best A grade inlaid linoleum, yard	$1.40
85c fiber matting, laid, yard	57½c
Fiber matting, not laid	47½c
$12.00 6x9 fiber rug	$6.75
$1.50 9x12 fiber rug	$11.50
$12.00 matting, per roll	$7.75

EXTENSION TABLES.

$67.50 quartered oak extension table, 51-inch top, 8 feet long....$60.00

$57.50 quartered weathered oak extension table, 54-inch top, 10 feet long....$50.00

$55.00 Mission extension tables, 51-inch top, 10 feet long....$45.00

Other extension tables, $7.50, $8.50, $10.00, $11.00, $12.00, $12.50, and up.

OAK SIDEBOARDS.

$26.00 solid oak sideboard	$19.00
$28.00 sideboard	$22.50
$27.50 sideboard	$19.50
$42.50 sideboard	$29.50
$47.50 sideboard	$40.00
$65.00 sideboard	$45.00

OFFICE DESKS.

$17.50 flat-top desk, 48-inch top; comes in golden and weathered oak; our Anti-Trust price....$12.50

$20.00 54-inch flat top desk....$13.50

$27.50 roll top desk, 48 inches wide, 48 inches high, 26 inches deep; has all conveniences; comes in golden and weathered oak; our Anti-Trust price....$21.00

Other roll top desks, $25.00, $18.50, $27.50, $35.00, $37.50, $40.00, up to $100.00.

BRASS BEDS.

$42.50 handsome brass bed; has two-inch posts and three-inch joints and vases; comes in brass, half brass and satin finish. "Brent's Anti-Trust" price....$30.00

$47.50—extra heavy brass bed; has two-inch posts and three-inch joints and vases; bow or curcular foot. "Brent's Anti-Trust" price....$38.00

$40.00—handsome brass crib; new design; has drop sides. "Brent's Anti-Trust" price....$25.00

Other brass beds, $19.75, $22.50, $35.00, $40.00, $42.50, $47.50, $50.00, $52.50, and up.

$2.50 STAND $1.75.

24-inch stand; large shelf; prettily turned legs. Thursday, Anti-Trust special, for $1.75.

$1.00 SOLID OAK CHAIR 85c.

This solid oak chair has high back, strongly braced. Thursday, Anti-Trust special, 85c.

$12.00 JAPANESE MATTING $7.75.

Japanese matting, closely woven, good patterns. Thursday, Anti-Trust special, per roll, $7.75.

$6.00 WILLOW ROCKER $2.95.

Large comfort willow rocker; comes in weathered and green finish. Thursday, Anti-Trust special, $2.95.

$6.50 SANITARY STEEL COUCH $3.65.

The frames of these sanitary steel couches are of heavy angle steel; guaranteed, $3.65.

$4.50 COMBINATION KITCHEN TABLE $3.40.

Combination kitchen table; has two large flour bins, two drawers and molding board. "Thursday Anti-Trust Special" $3.40.

$6.00 CHIFFONIER $4.00.

Four-drawer chiffonier; golden oak finish. "Thursday Anti-Trust Special," $4.00.

$7.50 DRESSER $5.50.

This dresser has three drawers, and 12x20 mirror; golden oak finish. "Thursday Anti-Trust Special," $5.50.

$2.50 SEWING ROCKER $1.25.

This sewing rocker has ornamental back, wood seat, very comfortable. "Thursday Anti-Trust Special," $1.25.

$1.00 MISSION CLOCKS 55c.

Mission clocks, weight movement, very ornamental. "Thursday Anti-Trust Special," 55c.

The soda cracker is an ideal food. Uneeda Biscuit are the ideal soda crackers. Indeed, the

Only

soda crackers rightly made in the first place, rightly protected first, last and all the time.

5¢ *In a dust tight, moisture proof package.*

NATIONAL BISCUIT COMPANY

Dainty Foods Demand It

IN EVERY Receipt that calls for cream of tartar, soda, or baking powder, use the Royal Baking Powder. Better results will be obtained because of the absolute purity and great leavening strength of the Royal. It will make the food lighter, sweeter, of finer flavor, more digestible and wholesome. It is always reliable and uniform in its work.

Alum and phosphate baking powders—some of them sold at the same price and some of them cheaper—will make neither dainty nor wholesome food.

ROYAL BAKING POWDER CO., NEW YORK.

CARBON BRIQUETS

The best SOLID fuel on the market for

Ranges
Grates and Heaters
Furnaces

A Perfect Substitute for Coal, Wood or Coke

Price, delivered:
$5.50 per ton
$3.00 per half ton
$1.75 per quarter ton
Prompt Deliveries

LOS ANGELES GAS & ELECTRIC CO.

Aliso and Center Streets Telephones: Sunset Broadway 5155, Home 2990

Only $5

FIT GUARANTEED

We refer you to the Merchants' National Bank as to our reliability or responsibility. We have been here 14 years and have the largest dental practice on the coast.

No Boys or Students

To experiment on you. Don't be deceived by persons offering a ten-years' guarantee. Ask yourself where they are liable to be in ten years, or only even in one or two years.

Schiffman Dental Co.

107 N. SPRING, OVER HALE'S

Also open evenings and Sunday forenoons. See specimens of our up-to-date work at our entrance.

HEALTH NOTICE

THE CONSUMPTIVE'S ROOM.

Remove Dust, Dirt and Germs.

A duster, particularly that potent distributor of germs, the feather duster, should never be used in the room occupied by a consumptive.

Dust, dirt and germs are best removed from the floor by first sweeping with a cloth-covered broom moistened with a dilution of one part Platt's Chlorides and ten parts of water. The furniture and woodwork should be dusted with a cloth dampened with the same dilution. The cuspidor should be washed out daily with boiling water and a dilution of one part Platt's Chlorides and four of water kept constantly in it to receive the sputum. The patient's clothing should be kept by itself, and thoroughly boiled when washed.

Platt's Chlorides is an odorless, colorless liquid disinfectant which instantly removes any foul odors and destroys disease-breeding matter. A quart bottle will last an average family a month and it can be obtained at all druggists.

Auctions.

Auction

The entire contents of

"Carmelita"

The fine dwelling

Cor. W. Colorado and Orange Grove Ave.

Pasadena, Cal.

Friday, Feb. 23

At 10 o'clock a. m.

Consisting of elegant Furniture, Carpets, Bric-a-Brac, etc.

For Catalogue apply to the auctioneer, 133 S. Broadway Los Angeles

THOS. B. CLARK, Auctioneer
MARTIN WINCH, Executor of Amanda W. Reed

Auction

FRIDAY, FEB. 23d, 10. A. M.

906 E. 9th St.

Furniture and carpets for 20-room house and restaurant, consisting of odd dressers and commodes, enameled iron beds, springs and mattresses, chamber sets, dishes and glassware, large lot pillows and bedding; rockers and chairs, refrigerator, gasoline stoves, fine steel range, carpets, art squares, linoleum, utensils, 12 restaurant tables, coffee urn, etc., etc.

RHOADES, REED & RHOADES,
Office 730 S. Spring St. Auctrs.

C. M. STEVENS
Furniture and General
AUCTIONEER
Will pay cash for furniture
Office 208½ TAJO BUILDING
Phone: Home 1633; Sunset Main 2824

Thos. B. Clark
AUCTIONEER
133 South Broadway
Red 2272 Home 1907

Rhoades, Reed & Rhoades
REAL ESTATE, LIVE STOCK AND GENERAL AUCTIONEERS: : : :
Guaranteed estimates on Household Furniture or bought outright for cash.
Salesroom 730 S. Spring st. Both phones 1358.

Legal.

Notice of Sale of Unclaimed Goods.

NOTICE IS HEREBY GIVEN THAT THE following described merchandise, which has remained in unclaimed warehouse more than one year from date of importation, will be sold at public auction to the highest bidder for lawful coin of the United States at the auction room of Thomas B. Clark, 133 South Broadway, Los Angeles, Cal., on the 7th day of March, 1906; sale to commence at 10 a.m. of said date, to wit: Imported April 4, 1904—1 package cotton underwear. Imported May 28, 1904—1 package varnish. Imported June 21, 1904—3 packages tools, music box and household effects. Imported July 7, 1904—3 packages decorated china, etc. Imported July 8, 1904—20 packages sake. Imported August 5, 1904—1 package crude oil. Imported August 8, 1904—1 package mfs. paper. Imported August 15, 1904—1 package plants. Imported August 25, 1904—1 package palm leaf hats. Imported August 29, 1904—1 package personal effects. Imported September 6, 1904—1 package decorated china. Imported September 8, 1904—3 packages paper fans. Imported October 5, 1904—1 package ore samples. Imported October 18, 1904—1 package glassware. Imported October 29, 1904—1 package hosiery. Sale absolute. Description pamphlets will be furnished one week before sale. JNO. C. CLINE, Collector of Customs.

U. S. ENGINEER OFFICE, 518 BRADBURY Bldg., Los Angeles, Cal., Feb. 19, 1906. Sealed proposals for dredging at San Diego Harbor, California, will be received here until 11 a.m., March 21, 1906, and then publicly opened. Information on application. Amos A. Fries, Captain Engineers, U.S.A. 22

THE WEATHER.

COMPARATIVE TEMPERATURES.*

	Max.	Min.	Mean.		Max.	Min.	Mean.
Boston	52	34	47	New York	52	34	43
Washington	60	30	45	Buffalo	52	36	44
Pittsburgh	58	36	47	Cincinnati	64	46	55
Chicago	54	36	45	St. Paul	46	26	36
St. Louis	66	38	52	Kansas City	56	36	46
Los Angeles	68	51	60	Jacksonville	72	54	63

*The maximum is for day before yesterday; the minimum for yesterday. The mean is the average temperature for the two days.

Yesterday's Forecast and Report.

U. S. WEATHER BUREAU, Los Angeles, Feb. 21.—[Reported by George E. Franklin, Local Forecaster.] At 5 o'clock a.m. the barometer registered 29.98; at 5 p.m., 30.00. Thermometer for the corresponding hours showed 53 deg. and 57 deg. Relative humidity, 5 a.m., 99 per cent.; 5 p.m., 71 per cent. Wind, 5 a.m., east, velocity 8 miles; 5 p.m., west, velocity 16 miles. Maximum temperature, 61 deg.; minimum, 51 deg. Rainfall past twenty-four hours, .36 of an inch; rainfall for season, 9.52 inches. Barometer reduced to sea level.

Weather Conditions.—The storm which was off the Washington coast Tuesday morning is moving slowly eastward along the British border. A deep trough of low pressure extends from the low-pressure area along the Rocky Mountain Slope, and is causing rain throughout the Pacific Slope, except in the extreme South. Rain is also reported from the Rocky Mountain regions, except in Western Nevada, where snow is falling. The conditions remain favorable for occasional light rains in this vicinity tonight and Thursday. A storm of marked energy, central in Western New York, with a trough of low barometric pressure extending to the Eastern Gulf States, is causing rain from the Mississippi Valley to the South Atlantic States and the lake region.

Forecasts.—Local forecast for Los Angeles and vicinity: Occasional light rain tonight and Thursday; fresh south to west wind.

SAN FRANCISCO, Feb. 21.—Weather conditions and general forecast. The storm continues nearly stationary over the British possessions north of Montana. Light rains have fallen over the country west of the Rocky Mountains, with snow in the Sierras. A thunderstorm is reported from Flagstaff. The rivers in the Sacramento Valley are rising slowly. Conditions are favorable for showery weather Thursday in California and Nevada, with fresh southwest winds. Forecast:

San Francisco and vicinity and Los Angeles and vicinity: Showers Thursday; fresh southwest wind.

Sacramento and San Joaquin valleys: Showers Thursday; light southerly wind.

Coast: Showers Thursday; fresh southwest wind.

Nevada: Rain or snow Thursday.

YUMA (Ariz.) Feb. 21.—[Exclusive Dispatch from the U. S. Geological Survey.] Gauge height Colorado River, 13.40 feet.

BUSINESS.

FINANCIAL AND COMMERCIAL.

OFFICE OF THE TIMES. Los Angeles, Feb. 21, 1906.

FINANCIAL.

BANK CLEARINGS. Bank clearings yesterday were $2,195,353.38. For the corresponding day of [illegible], holiday; for the same day of 1904, $1,430,084.24.

Clearings for the week:

Monday	$1,768,122.73
Tuesday	1,866,176.30
Wednesday	2,195,353.38
Total	$5,829,652.41
Same time, 1905	2,833,586.26
Same time, 1904	2,606,158.12

DAILY REPORT OF ORANGE MARKETS.

[BY DIRECT WIRE TO THE TIMES.]

NEW YORK, Feb. 21.—[Exclusive Dispatch.] Twenty-eight cars were sold at auction today. The market is very strong and unchanged. The weather is favorable.

NAVELS.

	Averages.
Serenade, Tulare Co. Cit. F. Assn.	$2.50
Violet, ch, Duarte-Monrovia Ex.	2.55
Pointer, xc, A.C.G. Exchange	2.60
Palm Tree, ch, A. H. Fruit Co.	2.60
Captain, st, A. H. Fruit Co.	2.60
Iris, xf, Duarte-Monrovia Ex.	2.75
Red Shield, xc, A.C.G. Ex.	2.75
Pointer, xc, A.C.G. Ex.	2.85
Red Globe, xc, Riverside Ex.	2.95
Blue Globe, xf, Riverside Ex.	3.20
Blue Star, ch, Worthley & Strong	2.00
Red Star, fy, Worthley & Strong	2.05
Peacock, st, Worthley & Strong	2.35
Pinkham & McKevitt, xc.	2.50
Pyramid, xc, G. R. Hand & Co.	2.55
Limited, xf, G. R. Hand & Co.	2.90
Standard	2.55
Fandago	2.55
California Beauty, xf, Worthley & Strong	2.65
California Beauty, xf, Worthley & Strong	2.70
Santa Fé, st, Moffatt Fruit Co.	2.70
Fountain, ch, Moffatt Fruit Co.	2.95
Aurora, A. J. Wilson	2.50
U. S.	2.40
Bronco, xf, C.C.U., Redlands Junc.	2.75
Herald, xc, C.C.U., Redlands Junc.	2.60
Golden Eagle, st, C. C. Chapman	2.75
Old Mission, ch, C. C. hapman	2.90
Old Mission, fy, C. C. Chapman	3.10
P. R. Sheperd, fy.	2.80
Red Keystone, xc, King Fruit Co.	2.85
Blue Keystone, fy, King Fruit Co.	2.90
Aloha, ch, Redlands O. P. Co.	2.85
Mizpah, xf, Redlands O. P. Co.	3.15
West Highland, fy, Cleghorn & Co.	2.85
West Highland, xf, Cleghorn & Co.	3.05
Sunshine Grove	2.90
Sunshine Grove	2.95
Clover, xc, Redlands O.G. Assn.	2.90
Rose, xf, Redlands O.G. Assn.	3.05
Producer, fy, Orange Produce Co.	2.95
Vista Bonita, xf, W. F. Whittier	3.00
Signal, xf, Stewart Fruit Co.	3.00
Crafton, xf, Crafton Orange G.	3.10

THOMPSON IMPROVED NAVELS.

Green Crown, st, A.C.G. Ex.	$2.55
Pointer, xc, A.C.G. Ex.	2.00
Hunter, st, A.C.G. Ex.	2.65
Orchard, o r, National Orange Co.	3.40

SEEDLINGS.

Serenade, fy, Tulare Co., C.F.A.	$2.45

TANGERINES.

Blue Seal, xf, A.C.G. Ex.	$2.35
Rialto Girl, fy, F. P. Corson	2.35

BLOODS (FULL BOXES.)

Hollywreath, fy, C.C.U., Lindsay	$2.40
Mistletoe, ch, C.C.U., Lindsay	2.25

BLOODS (HALF BOXES.)

Hollywreath, fy, C.C.U., Lindsay	$1.25

GRAPEFRUIT.

West Highland, xf, Cleghorn & Co.	$2.95

LEMONS.

Pride of Lakeside	$2.55
Red Crown	2.60
Flower, fy, F. P. Corson	2.85

Boston Market.

BOSTON, Feb. 21.—[Exclusive Dispatch.] Thirteen cars were sold at auction today. The market is very strong and is strong on small sizes. The weather is favorable.

NAVELS.

	Averages.
Butterfly, ch, Covina Fruit Co.	$2.85
Quail, xc, Ontario-Cucamonga Ex.	3.00
Overland, xf, S. B. Co. Fruit Ex.	3.10
Rebecca, xc, S. B. Co. Fruit Ex.	3.05
Golden Rule, xc, Riverside Ex.	3.15
Peyton, st, Valentine Peyton	2.85
Peyton, o r, Valentine Peyton	3.05
Shepard	3.05
Producer's, fy, Redlands O. P.	2.95
Mizpah, xf, Redlands O. P.	3.00
Sunflower, xf, C.C.U., Redlands	3.05
Sunflower, xf, C.C.U., Redlands	3.00
Monogram, fy, C.C.U., Redlands	2.35
Alden, ch, W. H. Randall Assn.	3.05
Priscilla, fy, W. H. Randall Assn.	3.20
Cleghorn, fy, Cleghorn & Co.	3.15
Cleghorn, xf, Cleghorn & Co.	3.30
Cosmos, xc, West Highland Cit. A.	3.15
Rose, xf, Redlands O. G. Assn.	3.15

GRAPEFRUIT.

Crocus, xf, West Highland Citrus Association (halves)	$1.70
Crocus, xf, West Highland Cit. A.	3.60

Pittsburgh Market.

PITTSBURGH, Feb. 21.—[Exclusive Dispatch.] Eight cars were sold at auction today. The market is steady. It is raining.

NAVELS.

	Averages.
S. S., ch, Sunset Exchange	$2.00
Jasamine, xc, Duarte-Mon. Ex.	2.40
Violet, ch, Duarte-Monrovia Ex.	2.45
Pine Cone, xf, Highland O. G. As.	3.00
Arrowhead, xc, Highland O. G. As.	2.40
Carrier, ch, Highland O. G. Assn.	2.30
Del Oro, o r, Sparr Fruit Co.	2.45
Triumph	2.60
Aurora, A. J. Wilson, Whittier	2.35
Sport	2.05
Carnation, xc, Moulton & Greene	2.90
Pyramid, xc, G. R. Hand & Co.	2.70

LEMONS.

S. S. S., st, Sunset Exchange	$2.60
Transcontinental, S. T. Exchange	3.00
Arrowhead, xc, Highland O. G. As.	3.15
Pine Cone, xf, Highland O. G. As.	3.45

St. Louis Market.

ST. LOUIS, Feb. 21.—[Exclusive Dispatch.] Two cars were sold at auction today. The market is weak on account of condition. The weather is favorable.

NAVELS.

	Averages.
Mocker, o r, Spence Fruit Co.	$2.30
Peacock, xc, C.C.U., Corona	2.35

LEMONS.

Transcontinental, Semi-Tropic Ex.	$2.65

Cleveland Market.

CLEVELAND, Feb. 21.—[Exclusive Dispatch.] Four cars were sold at auction today.

NAVELS.

	Averages.
Rose, xf, Redlands O. G. Assn.	$3.10
Sweet Violets	2.75
Lucky	2.70
Red Seal	2.65

New Orleans Market.

NEW ORLEANS, Feb. 21.—[Exclusive Dispatch.] Four cars were sold at auction today. The market is firm on good stock. The weather is fine and pleasant.

NAVELS.

	Averages.
Rancho, st, S. B. Co. Ex.	$ .95
Number Eight, xc, Riverside Ex.	1.80
Red Mountain, xc, Riverside Ex.	2.55
Navajo, st, Riverside Ex.	2.60
Sunset, st.	2.45
Palm Tree, ch, A. H. Fruit Co.	2.45
Captain, st, A. H. Fruit Co.	2.20

BLOODS.

Palm Tree, ch, A. H. Fruit Co.	$1.85

TANGERINES.

Palm Tree, ch, A. H. Fruit Co.	$1.80
Floral, ch, S. B. Co. Fruit Ex.	1.05

MANDARINES.

Tiger, fy, S. B. Co. Fruit Ex.	$1.20

GRAPEFRUIT.

Tiger, fy, S. B. Co. Fruit Ex.	$3.10

Philadelphia Market.

PHILADELPHIA, Feb. 21.—[Exclusive Dispatch.] Thirteen cars were sold at auction today. The market is steady. The weather is warm.

NAVELS.

	Averages.
Rancho, st, S. B. Co. Fruit Ex.	$2.50
Number Eight, Riverside Ex.	2.70
Fiesta, xc, Riverside Ex.	2.70
Red Mountain, ch, Riverside Ex.	2.85
Pointer, xc, A. C. G. Ex.	2.85
Stag, xf, A. C. G. Ex.	3.10
Red Globe, xc, Riverside Ex.	2.90
Carrier, ch, Highland O. G. Assn.	2.70
Arrowhead, xc, Highland O. G. As.	2.85
Golden Pheasant, fy, N. Bailey	2.75
Geranium, xc, C.C.U., Highland	2.75
Pyramid, xc, G. R. Hand & Co.	2.75
Papoose, ch, G. R. Hand & Co.	2.90
Warrior, xc, Stewart Fruit Co.	2.75
Signal, xf, Stewart Fruit Co.	2.85
Mountain Lion, fy, F. H. Speich & Co.	2.90
Carnation, xc, Moulton & Greene	2.90

SEEDLINGS.

Rancho, st, S. B. Co. Fruit Ex.	$2.45
Pine Cone, xf, H.O.G. Assn.	2.95
Rose, xf, Redlands O. G. Assn.	3.05

Local Citrus Movement.

Shipments of citrus fruit from Southern California Tuesday, the 20th, consisted of 185 cars of oranges and 9 cars of lemons. This makes a total for the season of 8115 cars, of which 936 cars were lemons. To the same date last season 8807 cars were shipped, of which 686 cars were lemons.

Joseph Ball Company

Bonds, Stocks

MEMBERS LOS ANGELES STOCK EXCHANGE.

315 South Broadway.

TELEPHONE HOME EXCHANGE 856.

2%

Interest allowed on daily balance of checking accounts.

MERCHANTS TRUST CO.

209-211 South Broadway

In Our Own Building

Bond List.

Boston Stocks and Bonds.

Savings Banks

4% paid on Term and 3% on Ordinary Savings Deposits. Open Saturday Evenings. Loans on real estate.

German-American Savings Bank, 223 S. Spring St., Cor. Main & 1st Sts. (Branch.)	Capital and Surplus, $800,000.00. Total Resources, $9,500,000.00.
Security Savings Bank, N. E. cor. Fourth and Spring, Herman W. Hellman Bldg.	Capital and Surplus, $650,000.00. Total Assets, $14,500,000.00.
So. California Savings Bank, S. E. cor. Fourth and Spring, Braly Building.	J. H. Braly, Pres. A. H. Braly, V.-Pres. W. D. Woolwine, V.-Pres. Chas. H. Toll, Cashier.

A SAFE PLACE

for your idle money—and a profitable one—is here. Deposit idle funds with this bank and draw 4 per cent. compound interest on them.

Our safe deposit vaults are at your service for storage of valuable papers, etc. Boxes for rent at [illegible]

HOME SAVINGS BANK

152 North Spring Street, [illegible]

The American Savings Bank Southwest Corner [illegible] and Broadway

4 per cent paid on Term Deposits. 3 per cent. paid on Ordinary [illegible]

Open Saturday Evenings. Money to Loan on Real Estate.

—STRONGEST SAVINGS BANK IN SOUTHERN CALIFORNIA—

Largest Capital in proportion to deposits of any Savings Bank with over $1,000,000.00 Assets

—We Offer—

NON-TAXABLE BONDS

Netting Investor 4 to 5.30 Per Cent.

CORRESPONDENCE INVITED

E. H. Rollins & Sons

433 California Street, San Francisco

Boston Chicago Denver

GENERAL EASTERN MARKETS.

GRAIN AND PRODUCE.

[BY THE ASSOCIATED PRESS—A.M.]

CHICAGO, Feb. 21.—Following a sharp advance at Liverpool, the wheat market here today opened firm, with the May option up 1-4 to 3-8 to 3-8 to ½, at 82 3-4@82 7-8. ...

SHIPPING.

SHIPPING.

PORT SAN PEDRO, LOS ANGELES.

ARRIVED—WEDNESDAY, FEB. 21.

Steamer Coos Bay, Capt. Nicholson, from San Francisco and way ports.
Steamer Francis H. Leggett, Capt. Ranier, from Eureka, via San Francisco and Redondo.
Schooner Comet, Capt. Meyer, nineteen days from Aberdeen.
Schooner Lasso, Capt. Christiansen, twenty-one days from Everett.
Schooner J. A. Campbell, Capt. Swenson, [illegible] days from Astoria.
Schooner Muriel, Capt. Wikander, from Aberdeen.
Schooner Commerce, Capt. Meyers, nineteen days from Aberdeen.

SAILED—WEDNESDAY, FEB. 21.

Steamer Celia, Capt. Hansen, for Albion.
Steamer Coos Bay, Capt. Nicholson, for San Francisco and way ports.
Steamer San Gabriel, Capt. Green, for Eureka and Umpqua River.
Schooner Lakme, Capt. Ramselius, for Port Los Angeles.
Schooner Crescent, Capt. Olsen, for Tacoma, in ballast.

IN PORT—WEDNESDAY, FEB. 21.

Steamer Coos Bay, Salt Lake wharf.
Steamer Francis H. Leggett, S. P. wharf.
Steamer Vanguard, S. P. wharf.
Steamer South Coast, E. K. Wood wharf.
Steamer Cabrillo, Banning wharf.
Schooner Georgiana, Southwestern wharf.
Schooner Aurora, Con. L. Co. wharf.
Schooner Mary Winkelman, S. P. wharf.
Schooner Portland, Crescent wharf.
Schooner Thomas P. Emigh, Con. wharf.
Schooner Queen, Southern Pacific wharf.
Schooner Brothers, Ballast wharf.
Schooner Alert, E. K. Wood wharf.
Schooner Robt. R. Hind, S. P. wharf.
Schooner Wawona, So. Pac. wharf.
Schooner Eldorado at Crescent wharf.
Schooner Honoipu, at Salt Lake R.R. wharf.
Schooner Susie M. Plummer, So. Cal. wharf.
Schooner S. W. Bartlett, S. P. L. Co. wharf.
Schooner F. M. Slade, S. P. wharf.
Schooner Lottie Bennett, So. Cal. wharf.
Schooner Resolute, E. K. Wood wharf.
Schooner Ludlow, S. P. L. Co. wharf.
Schooner Vance at S. P. L. Co. wharf.
Schooner Oceania Vance, S. P. L. Co. wharf.
Schooner William H. Smith, S. P. wharf.
Schooner Endeavor, Crescent wharf.
Schooner Novelty, L. W. Blinn wharf.
Schooner Gamble, S. P. wharf.
Schooner A. F. Coats, S. P. L. Co. wharf.
Schooner W. F. Witzman, Salt Lake wharf.
Schooner Lasso, Consolidated wharf.
Schooner J. A. Campbell, Blinn wharf.
Schooner Muriel, S. P. L. Co. wharf.
Schooner Commerce, Salt Lake wharf.
Schooner Comet, S. P. L. Co. wharf.

TO LEAVE—THURSDAY, FEB. 22.

Steamer Vanguard, Capt. Odland, for Eureka.
Schooner Honoipu, Capt. Lurman, for Aberdeen, in ballast.
FRIDAY, Feb. 23—Steamer Francis H. Leggett, Capt. Ranier, for Eureka, via San Francisco.
SUNDAY, Feb. 25—Steamer Bonita, Capt. Alberts, for San Francisco and way ports.
THURSDAY, March 1—Steamer Coos Bay, Capt. Nicholson, for San Francisco and way ports.

DUE AT THIS PORT.

Steamer Cascade, from Astoria, via San Francisco.
Steamer James S. Higgins, from Eureka, via San Francisco.
Steamer Chico, from Bowen's Landing.
Steamer Northland, from Portland, via San Francisco.
Steamer Roanoke, from Portland, via San Francisco.
Steamer Daisy Mitchell, from Aberdeen, via San Francisco.
Steamer Santa Barbara, from Seattle, via San Francisco.
Steamer Santa Monica, from Gray's Harbor, via San Francisco.
Schooner J. M. Griffith, from Port Hadlock.
Schooner Charles F. Crocker, from Everett.
Schooner Gardiner City, from South Bend.
Schooner Admiral, from Seattle.
Schooner Forester, from Aberdeen.
Schooner Forest Home, from Port Hadlock.
Schooner Emma Claudina, from Eureka.
Schooner Dora Bluhm, from Aberdeen.
Schooner Polaris from Everett.
Schooner Dauntless, from Hoquiam.
Schooner H. D. Bendixsen, from Tacoma.
Schooner Salome, from Astoria.
Schooner Nokomis, from Olympia.
Schooner Melrose, from Willapa Harbor.
Schooner Lyman D. Foster, from Mukilteo.
Schooner Expansion, from Aberdeen.
Schooner Meteor, from Aberdeen.
Schooner Lottie Carson, from Eureka.
Schooner Minnie A. Caine, from Ballard.
Schooner Mela Turner, from Bellingham.
Schooner Annie E. Smale, from Bellingham.
Schooner Argus, from Eureka.

COMING FROM FOREIGN PORTS.

[illegible] ship Mueme, Capt. Hansen, 71 days from Hamburg.
Passenger steamer Cabrillo makes daily trips to Santa Catalina Island and return.

MOVEMENTS OF "MOSQUITO" FLEET.

ARRIVED—WEDNESDAY, FEB. 21.

Launches J. C. Elliott, Fashion and Nellie, from Long Beach with passengers.
Launch Aloha, Capt. Young, with sardines for [illegible] Fish Company.

SAILED.

Launch Aloha, Capt. Young, for fishing [illegible].
Launches J. C. Elliott, Fashion and Nellie, for Long Beach with passengers.
[illegible] for fishing banks, and return for local wholesalers.

TIDE TABLE FOR SAN PEDRO.

	High.	Low.
Thursday, Feb. 22..........	8:36 a.m.	3:25 a.m.
	8:46 p.m.	3:14 p.m.
Friday, " 23..........	9:16 a.m.	3:02 a.m.
	10:14 p.m.	3:43 p.m.
Saturday, " 24..........	9:51 a.m.	3:37 a.m.
	10:28 p.m.	4:17 p.m.
Sunday, " 25..........	10:25 a.m.	4:13 a.m.
	11:00 p.m.	4:22 p.m.
Monday, " 26..........	10:56 a.m.	4:49 a.m.
	11:26 p.m.	4:59 p.m.
Tuesday, " 27..........	11:28 a.m.	5:20 a.m.
	11:53 p.m.	5:28 p.m.
Wednesday, " 28..........	12:00 m.	5:55 a.m.
		5:42 p.m.
Thursday, March 1..........	0:34 a.m.	6:53 a.m.
	12:41 p.m.	7:00 p.m.

PORT ITEMS.

WEATHER: Clear; wind southwest, velocity [illegible].

The passenger and freight steamer Coos Bay, Capt. Nicholson, arrived today from San Francisco and way ports with a miscellaneous cargo consigned to the Pacific Coast Steamship Company. She cleared on the return trip today.

Capt. G. W. Seamen has succeeded R. Dickson as master of the steamer Whittier, and [illegible] has taken command of the steamer George Loomis, J. McKellar retiring. [illegible] has been licensed as master of the steamer Antelope, and C. E. Petterson of the [illegible].

REAL ESTATE RECORD.

RECENT TRANSFERS.

WEDNESDAY, Feb. 21, 1906.

[illegible] D and Albert T Osner to J F [illegible] Emma Clark Munn, lot 1 and part [illegible] blk 1, Daw & Niles sub of Vernondale, [illegible].

[illegible] A and John J Hartz to E C Mosher, [illegible] lot 1, Elec Ry Hmtd Assn trt, $10.

[illegible] Everett to Richard Moloney, lot 7, [illegible] Brooklyn trt, $10.

[illegible] and Kate Molony to Pacific Electric [illegible] Land Co, lot com at point Ely line of [illegible] 1, Brooklyn trt said point of beg [illegible] said N line of said lot 7 th from [illegible], $10.

[illegible] D and Allie Leonard to T G & [illegible] lot 5, blk A, Terrace Villa trt, $10.

[illegible] & Hewett Clothing Co to Lewis W [illegible] lots 7 and 8, blk H, Cable Road [illegible].

[illegible] and Minnie Chipron to Loren B Seymour, part lots 61 and 62, Clark & Bryan's [illegible] trt, $10.

[illegible] and Julia M Pettengill to N A [illegible] Realty Co, lot 14, blk 6, Charles Victor [illegible].

[illegible] Kate H Smith to Carrie C Holly, [illegible] blk 8, West Rosas trt, $10.

[illegible] and Harriet W Myers, Emil C [illegible] Kull to Helen Potter, lots 14, 15 [illegible] 1, New York trt, $10.

[illegible] T Co to Thomas Dutton, lot 3, blk [illegible] Woodlawn, $10.

[illegible] and Thomas E Everett to George [illegible] lot 6, Westlake Terrace trt, $10.

[illegible] Tannenbaum to Michael S Mickelson, [illegible] Weckman's sub of lots 9 and 10, [illegible] & Fickette trt, $10.

[illegible] and Ida Barber Davisson to Frank [illegible] lots 3 and 4, blk T, Mount Pleasant [illegible].

[illegible] Williams to A W Ballard, lot 14, [illegible] West Adams Hgts, $10.

[illegible] Miller to Mary W Gibson, lots 10 [illegible] blk K, Ela Hill's trt, $10.

[illegible] A Lawson to William Gurius, lot [illegible] L A Imp Co's sub of parts of [illegible] 7 and 8, blk 29, H S, $10.

[illegible] Miller to Carrie Crawford, lot 26, [illegible] trt, $10.

[illegible] and James H Shay to W J Jones, [illegible] Schieffelin trt, $10.

[illegible] and George M Slyter to Mary [illegible] part Hill lot 1, Hunter Highland [illegible] trt, $10.

[illegible] to Philip Eichols, lot 1, Gerrest [illegible] & Loan Soc sub of part blk H, Mott [illegible].

[illegible] and Hattie E Merwin to E W Kimball, [illegible] blk 4, Boulevard trt, $10.

[illegible] and E E Squires to T A Burrows, [illegible] sub of Davenport's San Pedro [illegible].

[illegible] and Martha L Clark to G W Stimson, [illegible] Goodwin trt, $10.

[illegible] Hinton to Orin Harrison, lot 24, [illegible] trt, $10.

[illegible] Nellie F Bowen to E M Gubach, [illegible] Chas Victor Hall trt, $10.

[illegible] and Ella White, Eli and Clara Auchmoody [illegible] to Catherine Tway, lot 5, repiat of [illegible] Main st trt, $10.

[illegible] and Amelia M Langenstein to Hanson [illegible] lot 20, blk A, West Sixteenth [illegible].

PASADENA.

[illegible] B and Angie L Taylor, David J [illegible] M Macpherson to J Fyfe, lot 18, [illegible] of blocks 7, 8, 9 and 10, Pasadena [illegible] tract, $475; to J. Fyfe and Eliza [illegible] block 9, same tract, $475; to Eliza [illegible] block 9, same tract, $475.

[illegible] Albert to same, part lot 5, Howard's [illegible] block N, Palmer & Ball's addition, $10.

Michael V and A M Wagner to Susan A Wiggs, lot 7, Wagner subdivision, $10.

Mary Burt Durand and J B Durand to S S Wold and W H Bradley, lot 11, Hull tract, $10.

Thomas Jackson Rigg to Frank E Corbin, lot 5 of subdivision of South ½ of North ½ of lot 3, block J, San Pasqual tract, known as W W Mills tract, $10.

Frank C Platt Investment Co to F A Holtz, lot 2, Frank C Platt Company's Orange Villa tract, $10.

Edwin M White to Olivia Jane and James A White, part of lot 2, Webster & Stratton subdivision of Hayhurst property, $10.

Clarence W and Margaret B Bowen to Calvin Thornton, lots 14 and 16, Normandie Heights, $10.

William Thomas Wimp to Sarah E Kelley, lot 21, W M Hiatt's East Colorado Street tract, $10.

David A Peters to Louise L Boedeker, lot 6, Golden Poppy tract, $10.

Mary E and Oliver C Frame to Mary L, Clara E and Emma Louise Ashton, lot 1, S P Maclean subdivision of lot 2, block L, San Pasqual tract, $10.

R L Reynolds to Anna G Harrah, part lot 13 and all lot 14, block A, Magee, Galbraith & Markham tract, $5000.

LONG BEACH AND ALAMITOS.

Clinton and Mary Blythe to Walter C Reynolds and Thomas M Todd, lots 11 and 13, block 90, $10.

Henry C Scheurer to T A Stephens, lots 22 and 24, block 90, $10.

T A Stephens and Grace L Stephens to Caroline M Smith, part lots 22, 24, 26 and 28, block 90, $10.

Edward M and Jessie B Lyon to Frank Lorry, part lots 37 and 38, Carroll Park tract, $10.

R S and Edith H Oakford to Henry L Bergen, part lot 2, block 17, $10.

Joseph and Theresa De Muelle to Harbor Iron Works, lots 7, 9 and 11, block 36, $10.

Laura E Scamman to Caroline M Smith, lot 22, block 85, $2800.

Rufus P Spalding to Fidel Schmitz, lot 7, Miramonte tract, $10.

W Seward Brayton and Mary Starr Brayton to Frank Gray, lot 5, block 103, Alamitos Beach townsite, $10.

H S and Cordelia C Munson to same, lot 6, block 103, same, $10.

George W and Zada Lenoria Lowe to L G and Lina Wilson, part lot 3, block 15, $10.

John and Ann Kempley to Emma O Macdonell, lots 5 and 6, block 1, Kempley tract, $10.

J J W Boyd to Robert and Lowella Reese, lots 15, 16 and 17, J W Boyd tract, $10.

Mrs L M and D L Davenport to Gustave E Raney, part lots 22 to 25, block C, Stanwood & Nash's subdivision, $10.

Union T & T Co of L A to Wilbur S Tupper, part of lot 18, block 9, replat of part of plat No 2, Seaside Park, $1.

Wilbur S and Marie S. Tupper to J C Wilmon lot 18, block 9, same, $10.

Stephen and Anna M Townsend to John Cottrill, lot 24, block 5, Harbor View tract, $550.

Reuben Robson to Mary A Robson, part of lot 2, block 25.

Frederick L and Hattie E Ford to James A R Wallace, lots 342 and 344, Fords Temple st add, $1000.

Hermon C Smith to Elizabeth Day, lot 36, Bellevue Heights tract, $10.

Moses Gayman to same, lot 34, same tract, $10.

Union Title and Trust Co of Los Angeles to Joseph H Spires, lots 11 and 12, of sub of block 15, O S, $10.

Effie F and George H Mosher Jr to Corinne F Smith, lot 1, block 5, West Adams and Jefferson st tract, $10.

Frank R and Pearl Strong, George W and Myra Dickinson to Elmira Wise, lot 9, block A, Strong and Dickinsons Central Park tract, $10.

M H and Letitia E Enders to J F Megginsen, lot 24, Judson tract, $10.

Union Trust and Realty Co to Frank George Hume, lot 270, Mettler tract, $10.

Union Trust and Realty Co to Harry E Wise, lot 152, Mettlers Main st and South Park tract, $10.

Elizabeth A and Charles Weis to Theodore Sentous, lot 3, Cribb and Sinclair resub, $10.

Andrew S and Anna M Berger to Martin L and Estella C Kepner, lot 19, block 8, Dayton Heights tract, $10.

Robert and Rena S Briggs to William Petsold, lot 18, block X, Garvanza add No 1, $10.

Title Guaranty and Trust Co to Gustaf Nelson, lot 269, Wilshire-Harvard Heights tract, $10.

Title Insurance and Trust Co to Wellington J Lewis, lot 76, Wiesendanger tract.

Cal Sav Bank of Los Angeles to Katherine L Cook, lot 3, Robert Marsh's Central ave tract, $10.

George H and Katherine M Barager to O Sassaman, lot 25, block B, Thill, Weber and Brockamp tract, $10.

Harry Herbert to L E M Brainerd, lots 79 and 81, block O, Montana tract, $10.

Frank H and Anna F Bradford to Angeline Williamson, lot 17, block D, Bellevue ace $10.

E W and Elizabeth M Gilbert to Elizabeth A Hodgson, lot 4, block 2, F H Smalls sub of blocks 17 and 18, Arlington Heights tract; lot 18, block R, Harvard Heights tract, $10.

Bank of Los Angeles to Manhattan Sav Bank, lot 44, Normandie ave tract, $10.

William C Sparks to Maybelle Sparks, part lots 127 and 128, Greens Central ave tract, $10.

Charlotte Anderson to O W Brown, part lot 9, block G, West Los Angeles, $10.

Charles Kestner to Thomas A Sheppard, John C Kratz and A H Hagar, und 1-3 int in lots 7, 8, 14, Omaha Heights, $10.

John G Conlan to Allen C Dunham, lot 80, Mills and Wicks Ext of Second st and adj sub, $5000.

James and A H Wilson to Howard G Heisler, portion of lot 1, sub of Reyes tract, $10.

Howard G and Lou J Heisler to Mrs R G Stoner, same, $10.

Henry W and Marie A O'Melveny to Pacific Land Imp Co, lot 129, Mills and Wicks ext of Second st and adj sub, $10.

Allen C Dunham to same, part lot 129, same sub, $10.

Merchants Trust Co trustee to W E McClanahan, lots 18 and 19, block A, McCarthy Cos Moneta ave and Figueroa st tract No 1, $10.

David Lewis Burke, Claudina Weaver Burke, James King Burke and Willetta Burke to George Riggs, part lot 20, block F, Burke Bros Figueroa Slauson sub, $500.

Frances L and Nathaniel A Marshall to Hugh M Carpenter, lot 4, Whitney tract, $10.

Samuel and Susan Strohm to Charles Lindley Erwin, lot 12, block B, Toppans sub of lot 4, block 39, H S, $25.

The Hamburger Realty and Trust Co to same, same, $10.

Union Title and Trust Co of Los Angeles to Fred Thom, lot 210, Walters Main st and Moneta ave tract No 2, $10.

Rubert N and Pearl C Martin to Dida L Hubbard, lot 26 and 28, R N Martins tract, $10.

Nicholas C and Elizabeth Oswald to Henry Decker, lot 25, block 6, Oswald Home tract, $10.

D D Hill, trustee, to Garvanza Congregational Church, lot 7, block 11, Garvanza, $1.

Mary A Curtis to William E Pierce, lots 8 and 9, block 3, Diamond-street tract, $10.

Broadway Bank and Trust Company to Carrie O Dimmler, lot 30, Griffes tract, a subdivision of lot 10, Freeman tract, $10.

Jasper W Sears to Mildred Dumiler, lots 12 and 13, block D, Day Star tract, $10.

Michael E and Azilda Normandin to Emma Romandy, portion of lot 11, block C, Moran tract, $10.

W H and Annie C Moulthrop to Robert Boag, part lot 5, block 18, Park tract, $10.

Walter R and Nellie Wright to D D Dayton, lots 6 and 7, block 2, Adams-street Homestead tract, $10.

Title Insurance and Trust Company to H Adella Tucker, lot 4, block E, McCarthy Co's Main-street, Moneta-avenue and Figueroa-street tract, $10.

George Carkey to Mary Carkey, lot 16, block 8, George Dalton, Sr. tract, $10.

William R and Harriet W Myers, Emil and Annie Kull to Ernest E and Josephine A Bennett, lot 19, block 10, New York tract, $10.

Tyler and Co to Hilda MacDonald Salinger, lot 65, West Adams and Western-avenue tract, $10.

Merchants' Trust Company to Hannah Reeves, lots 71 and 72, Mansfield's Lincoln tract, $10.

H M Voorhees to L H E Voorhees, lot 24, Belvedere Heights tract, $10.

Title Guarantee and Trust Company to G W Hinton, lot 23, Crestmoore, $10.

John S Maltman and Caroline S Gurhardy to Ida A Green, lots 17, 18, block A, Fitzackerly Elysian Heights tract, $10.

George G and Angie L Green to Elenora L Schmitz, part lots 15 and 16, Green's subdivision, $10.

Joseph L and Robina E Adams to Willard E and Anna M Smith, lot 8, block 1, H M Ames' first subdivision, Vernon, $10.

Anna M and Willard E Smith to Maria A and W F Warren, lot 12, block 1, same, $10.

L H Sloan to M L Davis, lot 6, Carnation Terrace tract, $10.

Charles J and Emily Schermerhorn to James W Day, lot 13, block A, Sunset Boulevard tract, $1175.

Percy Wallace to Fannie Ellis, lot 21, Hollenbeck Park Home tract, $10.

Ellen Oneill to the McCarthy Co, lot 28, block F, McCarthy Co's Main-street, Moneta-avenue and Figueroa-street tract, $10.

James and Frank Inverarity to John Schilling, lot 24, block H, Grider & Hamilton's subdivision of Vernon Park, $285.

G L Crenshaw to Alva Nelson, lot 19, block 9, Central Arlington Heights, $10.

Job T and Elvira E Wilder to Charles A Florey, lot 14, block I, Hamilton tract in East Los Angeles, $600.

A H and Rosa Susskind to George H Beach, part lots 8 and 9, block A, of subdivision of Martin tract, $10.

George H and Nellie Beach to Catalina Pico, part same lots, $10.

Union Trust and Realty Company to Nancy Downing, lot 162, Mettler's Main-street and South Park tract, $10.

Title Guarantee and Trust Company to Forrest W Taylor, lot 16, Bowen & Chamberlin's Royal tract, $10.

Edward and Grace Tynan to D F McGarry, lot 74, Mills & Wicks extension of Second street and adjoining subdivision, $6000.

Henry T Hazard to L J and John R Mathews, lot 9, block 1, Belvedere tract, $10.

John E Plater, trustee, and Bank of America to Henry B Spencer, lots ½ to 9, block 8, Bellevue Temple tract, $300.

Title Guarantee and Trust Company to S Emma Marshall, lot 5, Pioneer Investment & Trust Co's Cresta del Arroyo tract, $10.

T I & T Co to Gustav E Swanson, lot 1, Hollenbeck Park Heights, $10.

Frank A Wolfskill to Anders Peterson, lot 13, Harrington tract, $10; to Alex Mackelgan, lots 10 11 and 12, same, $10; to Maria L Mines, lot 9, same, $10; to Anders Peterson, lots 5 6 and 7, West Lake Heights tract, $10; to Agnes Lydia Ball, lot 2, same, $10; to Alex Mackelgan, lots 1 and 2, same, $10.

Sheldon and Margaret Frances Borden to Pacific Coast Planing Mill st, part Sec 9 and part Sec 10 2 S 13 W lots 68 69 70 71 72, block 1, Aldine Square, $10.

Jennie M Gilbert to Robert L Briggs, lot 18, block X, Garvanza add No 1, $10.

Geo. P. Taylor

Tailor and Haberdasher

Beautiful Imported Woolens

Spring suits are now being thought of by men. We're well prepared to supply the needs of gentlemen who are particular in their dress and want the finest obtainable. The new Spring woolens are on exhibition and await your inspection.

No. 525 S. Broadway
New Taylor Bldg.

Dirmer Cie., Ladies' Tailors, 3rd Floor.

Adams-Phillips Company

CALIFORNIA MUNICIPAL, SCHOOL AND PUBLIC CORPORATION

BONDS

ALL NON-TAXABLE

HIGHEST RETURNS to investor consistent with ABSOLUTE SAFETY

111-113 W. Fourth St.
Los Angeles, Cal.

Want to Make Money?

Read "Southwestern Success"—the investors' monthly. Sent to any address free for three months.

SOUTHWESTERN SECURITIES CO.
503 H. W. Hellman Building.

POLITICAL.

"OLD FIGGERS" WIPED OUT.

Gen. Grosvenor Beaten in Eleventh Ohio District.

Twenty Years a Picturesque Member of Congress.

His Political Mantle Given to Albert Douglas.

[BY DIRECT WIRE TO THE TIMES.]

COLUMBUS (O.) Feb. 21.—[Exclusive Dispatch.] In the little city of Lancaster, twenty miles south of Columbus, today, in the convention of the Eleventh Ohio Congress District, Albert C. Douglas of Chillicothe defeated Gen. Charles H. Grosvenor for the Republican nomination for Representative on the first ballot.

The "Sage of Athens" has been shorn of power. The halls of Congress, in which he has been heard for twenty years, will no more resound with his oratory. In the seventy-third year of his eventful life, and the thirty-fifth year of his public service, he was forced into retirement today, and his political mantle was placed upon the shoulders of Albert Douglas. The vote was 78 for Douglas and 20 for Grosvenor.

MAY BECOME DIPLOMAT.

[BY DIRECT WIRE TO THE TIMES.]

WASHINGTON, Feb. 21.—[Exclusive Dispatch.] "Old Figgers," as Gen. Grosvenor is known here, has gone down to defeat fighting hard, just like he has sent many a strong foeman down to defeat before him. He realizes the completeness of his reverse, and said tonight that he would not, as has been intimated, be an independent candidate. For a month he has seen the handwriting on the wall, but there is a chance that he may not leave public life entirely. His friends in the House are already planning to induce the President to appoint him to some diplomatic mission.

A small post in some quiet country, where the social requirements will not eat up all the salary, will be acceptable to the man who entered Congress after he had passed the half-century mark and became one of the most picturesque, as well as one of the most influential members.

From boyhood, Gen. Grosvenor was "scrappy." His father was a soldier of the War of 1812; his grandfather a patriot of the Revolution. The Civil War developed his combatative tendencies, and he rose from the rank of private to that of brigadier-general by brevet. Thirty weeks was the limit of his pupilage in a log schoolhouse. His district had ever been turbulent, and seldom did the general get the nomination for Representative without a fight.

Will Elucidate Hungary's Struggle.

BUDAPEST, Feb. 21.—The Coalition party is discussing a proposition to send delegates to London, Paris and possibly to New York, to hold a series of meetings for the purpose of elucidating to the outside world Hungary's struggle, aspirations and her relations with Austria.

Reform Wins Again in Philadelphia.

PHILADELPHIA, Feb. 21.—As a result of yesterday's election in this city, the Republican party is again in the minority. The contest hinged on the election of two police magistrates. Borie, the reform or City Party candidate, with Democratic endorsement, led Rooney, his Republican opponent, by 10,145 votes. Last fall, the reform element carried the city by 48,000 votes. Yesterday's voting was comparatively light, as there was not much interest in the contest aside from Councilmanic fights in a few wards.

Clearinghouse Banks.

NAME	OFFICERS	
American National Bank, S. W. Cor. Second and Broadway.	W. F. BOTSFORD, Pres. T. W. PHELPS, Cashier.	Capital...$1,000,000 Surplus and profits 75,000
National Bank of California, N. E. Cor. Second and Spring.	JOHN M. C. MARBLE, Pres. J. E. FISHBURN, Cashier.	Capital.....$500,000 Surplus and profits 250,000
State Bank and Trust Company, N. W. Cor Second and Spring.	JOHN R. MATHEWS, Pres. H. J. WOOLLACOTT, Vice-Pres. A. C. HARPER, Cashier.	Capital....$500,000 Surplus and profits 60,000
Citizens' National Bank, N. E. Cor. Third and Spring.	R. J. WATERS, Pres. A. J. WATERS, Cashier.	Capital.....$300,000 Surplus and profits 180,000
Broadway Bank and Trust Comp'y, 308-310 S. Broadway, Bradbury Bdg.	WARREN GILLELEN, Pres. R. W. KENNY, Cashier.	Capital.....$250,000 Surplus and undivided profits 42,000
Central Bank, N. E. Cor. Fourth and Broadway.	WILLIAM MEAD, Pres. W. C. DURGIN, Cashier.	Capital.....$100,000 Surplus and profits 100,000
Commercial National Bank of Los Angeles, 423 S. Spring st.	W. A. BONYNGE, Pres. C. N. FLINT, Cashier.	Capital.....$200,000 Surplus and undivided profits 8,000
United States National Bank, Cor. Main and Commercial Sts.	ISAIAS W. HELLMAN, Pres. W. SMITH, Cashier.	Capital paid up $200,000 Surplus 850,000
Farmers & Merchants Nat'l Bank, Cor. Fourth and Main sts.	I. W. HELLMAN, Pres. CHAS. SEYLER, Cashier.	Capital...$1,500,000 Surplus and profits 1,825,000
First National Bank, S.E. Cor. Second and Spring.	J. M. ELLIOTT, Pres. W. T. HAMMOND, Cashier	Capital $1,250,000 Surplus 250,000 Undivided Profits 2,000,000
Merchants National Bank, N. E. Cor. Second and Main.	HERMAN W. HELLMAN, Pres. W. H. HOLLIDAY, Cashier.	Capital.....$200,000 Surplus and profit 800,000

4% INTEREST PAID ON SAVINGS DEPOSITS — CONSOLIDATED BANK 124 SOUTH BROADWAY CHAMBER OF COMMERCE BLDG. — GET A BANK ACCOUNT. ONE DOLLAR WILL OPEN AN ACCOUNT. NO TROUBLE TO ANSWER QUESTIONS.

$1,000,000

Yosemite Valley Railroad Company First Mortgage 5 per cent. Gold Sinking Fund Bonds

Due January 1, 1936—without option of prior redemption.
Interest payable January 1 and July 1 in San Francisco

Bonds Tax Exempt in the State of California

railroad of first-class construction, extending from a connection with the main lines of the Southern Pacific and Santa Fé Railroads at Merced The Yosemite Valley Railroad Company is building a standard gauge to the Yosemite National Park, which will make possible a trip in standard Pullmans, without change, from San Francisco or Los Angeles to the Park. The Company intends to handle tourist traffic into the Valley this coming season, over thirty-five miles of road now nearing completion, in conjunction with a stage trip over the remaining distance.

DIRECTORS.

Frank G. Drum, President.

N. D. Rideout. William H. Crocker.
Harry L. Tevis. Henry T. Scott.
W. W. Garthwaite. Thomas Prather.

HAVING SOLD $650,000 OF THE ABOVE BONDS AT PRIVATE SALE, WE OFFER THE REMAINING BONDS AT PAR AND ACCRUED INTEREST, STRICTLY SUBJECT TO SALE AND ADVANCE. TEMPORARY BONDS WILL BE DELIVERED, TO BE EXCHANGED FOR PERMANENT ENGRAVED BONDS WHEN ISSUED. ADDITIONAL INFORMATION WILL BE FURNISHED ON REQUEST.

N. W. HALSEY & CO.,
California and Sansome Streets, San Francisco.
New York. Philadelphia. Chicago.
Los Angeles Representative: H. H. HITT, 1208 Union Trust Building.

Times Knowledge Contest

$150.00 in Cash Prizes

First Payment..........$75 in Gold
Second Payment..........$25 in Gold
Third Payment..........$15 in Gold
Fourth Payment..........$10 in Gold
Fifth Payment..........$5 in Gold
Sixth Payment..........$5 in Gold
And 15 Additional Payments of $1 Each

PARTICULARS IN TODAY'S "TIMES"—Page 9, Part 2

WHEN YOU DRAW YOUR PAY

Don't try to see how quick you can spend it. Come to this Bank and open an account. We want your surplus money and will pay you interest for it.

METROPOLITAN BANK & TRUST CO., Spring and Sixth Sts.

Trust Companies.

TITLE GUARANTEE AND TRUST CO.

PHONES 341 — CAPITAL STOCK - - - - - $500,000.00 — SURPLUS - - - - - - - - - - $130,000.00

SOUTHEAST CORNER BROADWAY AND FRANKLIN STREETS

OFFICERS AND DIRECTORS

JOHN D. POPE, President.
E. W. SARGENT, Vice-President.
L. C. BRAND, Secretary and Treasurer.

W. L. GRAVES, M. J. WOOLLACOTT, R. H. HOWELL, W. F. BOTSFORD, H. E. HUNTINGTON, W. J. DORAN, W. H. HOLLIDAY.

TITLE INSURANCE & TRUST CO.

Corner Franklin and New High Streets

CASH CAPITAL AND SURPLUS $600,000.00

Issues Policies of Title Insurance. Acts in All Trust Capacities. Issues Certificates of Title. TEL. EXCHANGE 12.

DuBois & Davidson Furniture Co.
212-214 West 6th St., Between Spring and Broadway.
"Just over the line from high rents and high prices." "Nuff sed."

ROOTS OF TROUBLE.

CHICAGO, Feb. 21.—[Exclusive Dispatch.] "Stop filling institutions with children; and begin treating their parents as criminals; that is what we do with them in Denver," said Judge Lindsay of the Juvenile Court in Denver. "You should give probation officers that authority. In Denver, every probation officer has the powers of sheriff and policeman. That is the way to get after the parents."

Murine Eye Remedy—An Eye Food.
Soothes and quickly cures ailing eyes.

Gray Hair Quickly Restored
to its natural color by using Alfredum's Egyptian Henna. Sure, harmless; 1st-class druggists.

TONOPAH WALL STREET

This is one of the best propositions in the mining line in the history of this famous district. This Company's property is within three claim lengths of Chas. Schwab's wonderful mine, now selling at $11 a share. Tonopah-Wall Street is climbing rapidly to the dollar mark; the time to buy is NOW; get in on the ground floor. At the present price,

12½c A SHARE, PAR VALUE $1.00,

we can supply a limited block of stock. Write at once for full particulars, and we will send free, copy of official map of Tonopah district, worth $1.

PACIFIC COAST MINES BUREAU,
420-422 Cham. of Com., Los Angeles.

60,000 Home Seekers

Will come to Southern California between now and the first of May. A large proportion will remain permanently. This means

Increasing Land Values

and a larger consumption of

BEEF

the greatest of food necessities. It also means

DIVIDENDS

for the fortunate owner of beef cattle, and of land favorably situated to growing centers of population.

The AMERICAN-MEXICAN CATTLE COMPANY'S ranch is in Los Angeles County, near Lancaster. We will take as our guests, and free of all expenses to them, personally conducted parties of investors to the 12,000-acre ranch on which 1800 head of fine Hereford cattle are grazing. The company owns both outright with all improvements, including twelve miles of water mains, horses, barns, corrals, etc. It has no debts of any kind, and its property is worth $175,000, at the most conservative estimate. The capitalization is $250,000, in shares of $100 each, making the stock actually worth $70 a share. We got 1000 shares at a very low figure, and offer a limited amount at

Fifty Dollars a Share

The earnings of the ranch can pay 5 per cent. on the capitalization, which is

TEN PER CENT.

on the price we ask. Call at our office for booklet and additional information.

R. D. Robinson Co.
Est. 1898 INVESTMENT SECURITIES Inc. 1902
608 Grant Building
Home Phone 1913 355 South Broadway, Los Angeles

Bonds and Investments.

WILLIAM R. STAATS CO.
Municipal —BONDS— Corporation
LOS ANGELES 351 S. Main Street — At Prices to Return Investors from 4 to 6 per cent. — PASADENA 65 S. Raymond Avenue

J. B. NEVILLE — Consult me before buying or selling local securities.
208 Bradbury Bldg. Home Phone 1669

R ALLYN - LEWIS Investment Securities
24 Broad Street New York — Home Phone 899 — 524-5 Bradbury Building Los Angeles, Cal.

LUTHER H. GREEN BONDS and STOCKS
429-430 Pacific Electric Building. Main 984; Home 5492

L. BLANKENHORN Home 2381 211 Douglas Block Reference: All banks of Los Angeles — Dealer and Broker in Approved and Listed BONDS AND STOCKS

TORRANCE AND DICKINSON
331 S. HILL ST. PHONES 66 — LOCAL BONDS AND STOCKS

C. E. CRARY CO. — Buy and sell Eastern and Local Stocks and Bonds for cash only.
520-522 BRADBURY BUILDING PHONES 1469

Mercantile Trust and Savings Bank....
4 Per Cent. Paid on Term Deposits
3 Per Cent. Paid on Ordinary Deposits
DEPOSITS $708,932.34
J. A. Graves . Prest.
W. Jarvis Barlow . V. P.
H. F. Stewart . V. P.
Philip Kitchill . Cashier
540 SO. BROADWAY Phones Sunset Main 6315 Home 6615
OPEN SATURDAY EVENINGS From 6:30 to 8:30 p. m.

Interest at SIX PER CENT. without deduction, from date of issue until withdrawn.
PROMPT repayment.
Good loans on real estate, each loan bettered by monthly payment, furnish BEST SECURITY.
The Fidelity's past RECORD ('tis more than ordinarily good) is offered for your favorable confidence.
Fidelity Savings and Loan Association
G. H. Wadleigh, Secy.. Mason Operahouse Block

THE PROVIDENT MUTUAL BUILDING & LOAN ASSOCIATION
Pays 6 per cent. on Term Deposits — Assets $1,279,772.43
accepts deposits from $2 per month up; makes loans on monthly payment plan.
DIRECTORS:
L. W. BLINN, L. J. CHRISTOPHER, N. BONFILIO, DR. WM. BABCOCK, H. W. HELLMAN, E. A. WILSON, NILES PEASE, J. M. HUNTER, Secretary.
135 SOUTH BROADWAY, LOS ANGELES, CALIFORNIA

Hamburger's
"SAFEST PLACE TO TRADE"
127 to 147 N. Spring St. Los Angeles

A "WASHINGTON" EXHIBIT

A dressing gown which was owned and worn by General George Washington is now on display in our windows. After General Washington's death it was given to the family of General Robert E. Lee and passed from them to the family of William Washington Meade, whose son, George W. Meade, employed in this store, has loaned it to us for the occasion. It is a very valuable heirloom and you will delight in seeing it because of its historical interest. It has been in the possession of its present owners forty years.

Women's Shoes

A big assortment of broken lines and odd lots of women's shoes that are positively worth up to $3.50. Every pair stylish in shape, and are of Vici kid, lace, button or Blucher style; turned or welted soles; patent or stock tips; opera, Military or Cuban heels. Not all sizes of a kind, but all sizes in the lot, and priced for Thursday at.......... **$1.95**

Extraordinary Thursday Morning Bargain

On Sale 8:30 to 10:30 and Not a Minute After

You are going to have an opportunity for just two hours to purchase a silk waist at positively less than the value of the material by the yard—and we say positively that they can not be matched anywhere under $5.00. The colorings are light, Alice and navy blue, reseda, gray and white; trimmed on fronts with wide panel of embroidery work and cluster tucking; are in elbow sleeve style and of a very fine quality taffeta. No phone or mail orders will be filled, no alterations will be made, and there will be a limit one to a customer, for they are reduced between 8:30 to 10:30 at.......... **$2.50**

SECOND FLOOR.

Hamburger's
"SAFEST PLACE TO TRADE"
127 to 147 N. Spring St. Los Angeles

30-hour Alarm Clocks at 75c

A regular $1.00 nickel plated alarm clock, with loud ringing bell, plain Arabic dials and fully guaranteed for one year. Special Thursday only.

New Millinery

New spring shapes made over wire frames. The material hair braid and plaited chiffon or braid and shirred ribbon; also some of solid plaited chiffon, and require but little trimming to make them into early street hats; are in black, white and colors and really worth $3.50. Special Thursday only **$1.95**

Trade Sale of Undermuslins.

$1.50 Muslin Underwear at 98c

An assortment of Cambric and Nainsook gowns trimmed with laces, ribbons and embroideries; every wanted style; Nainsook drawers with wide flounce trimmed with lace and embroideries; Nainsook corset covers trimmed with insertions and ribbon beadings front and back; also long or short skirts trimmed with laces or embroideries. Every garment amply proportioned, nicely made and worth $1.50. Choice Thursday at 98c.

"Royal Regent" Corsets

Entirely new models in styles for all figures; with or without supporters; trimmed with laces and ribbons; are of Batiste in pink, blue and all white; every pair fitted by a corsetiere. Our special leader at **$1.00**

"Royal Regent" Corsets

New models of the medium priced grades of this famous brand and are of white silk Batiste; long hip models with supporters attached; particularly desirable for the new Princess style garments. Every pair fitted to your figure by an expert corsetiere. They are the best value in the world at **$3.50**

Underwear, Gloves, Hosiery.

Women's and Children's Underwear, Choice 25c

About 50 dozen in the lot including women's Jersey ribbed vests, light, medium or heavy weight; low neck, sleeveless; Swiss ribbed and all of French lisle; pants to match in cuff knee, ankle or lace trimmed. The children's garments high neck, long sleeve vests; pants ankle or knee lengths; white only.

$3.50 Kid Gloves $2.75

The popular 16-button elbow length gloves in mosquetaire style of superior Glace kid; black or white only; long or short fingers; every pair warranted and fitted; are the same as sold in other stores at $3.50. A special leader with us Thursday at **$2.75**

Women's and Children's Hosiery

An assortment of plain black cotton hose; the women's in out sizes with double soles, heels and toes; the children's hose fine French ribbed with double knees and feet and made very elastic legs; pure black dye that will not crock. On special sale Thursday at **12½c**

$1.25 BLACK CREPE DE PARIS, Yard.......... 89c

10 pieces of a 42-inch pure silk warp, wool filled, light weight, imported material for street or evening dresses, and positively worth $1.25 a yard. On special sale Thursday.

$1.35 CHIFFON PANAMA CLOTH, Yard.......... 98c

50 pieces 56-inch all wool Panama cloth; Chiffon finished; new spring shades of lavender, Alice, cadet, navy blue, pearl and silver gray, reseda, hunter's green, tan, champagne, mode, brown and black; light spring weights, and bought to sell at $1.39.

65c 38-INCH CREAM MOHAIR, Yard.......... 39c

50 pieces of these scarce shades, in Sicilian and Brilliantine weaves, and equally as pretty as silk; very durable; cleans easily and of a fine Mohair yarn. Worth regularly 65c.

$1.50, 56-INCH SHEPHERD CHECKS, Yard.......... $1.00

25 pieces of an all wool material; fine Panama weave in different size checks; light weight for summer suits and separate skirts. One of the leading fabrics in all the Eastern fashion centers. Special Thursday.

$1.25, 21-INCH SILK LOUISENE, Yard.......... 75c

A strictly new silk in all the light spring colorings; the patterns inclue Pekin and hair line stripes, checks and broken plaid effects; the most fashionable material for shirt waist suits and waists; pure silk and positively matchless under $1.25. Special Thursday.

NEW MADRAS GINGHAM, Yard.......... 12½c

For a trade sale feature 100 pieces that have just been received; are 32 inches wide; in all the plain shades, with dashes of white which form a number of pretty stripes and plaids. Would not be overpriced at 20c.

NEW TAFFETA CHECKS, Yard.......... 25c

Almost as pretty as silk and will give better wear than many of the low priced silks; are handsomely mercerized, and are in black and white checks of several sizes; 200 full pieces to select from.

Trade Sale Waists : Coats : Skirts

$3.98 For $6.50 Allover Lace Waists

Made over China silk; are in short sleeve style, trimmed on front with lace medallions forming yoke effect; finished with lace edgings around collar and cuffs; dainty, well made garments for party wear and could not be matched in style or quality anywhere in the city under $6.50. A special for Thursday.

$10.00 Cloth Coats $7.50

Short fitted and 27-inch box style coats of good quality Covert trimmed with self strappings and are all satin lined; correctly man tailored and are very dainty garments for early Spring wear; worth $10.00 but priced for Thursday at **$7.50**

New Dress Skirts $8.50

A handsome line of the novelty plaid effect dress skirts in gray shades; made circular shape; trimmed with self folds and plaitings; are elegantly tailored; perfect in fit and finish; equal to any that could be made to your individual measure. A Trade Sale leader at **$8.50**

SECOND FLOOR.

Trade Sale Neckwear and Handkerchiefs

$2.98 For $7.50 Ruffs and Capes

We have just received a large consignment of handsome Liberty silk, Chiffon and Net ruffs and capes; are full and fluffy; some black, others white, still others with black trimming and have plaited ties 36 to 45 inches long; are light weight and dressy; worth up to $7.50.

Collar and Cuff Sets

A new dainty lot of Duck, Scrim, Madras and silk; some round, others pointed style; are in white and changeable color combinations; just the thing for early Spring wear and worth up to 35c. Choice Thursday, **10c**

Women's Handkerchiefs

Of sheer Swiss and linen; some lace trimmed, some hand embroidered; others hemstitched; a choice assortment but some are slightly soiled from display and handling; are actually worth up to 75c, but to close out quickly priced at, choice **15c**

LACE CURTAINS WORTH TO $3.00 A PAIR.......... $1.49

1200 pairs of Scotch lace curtains 3½ yards long and 54 to 60 inches wide. Some are fine Brussels weaves.

Thursday is "Housefurnishing Day"

TAPESTRY COUCH COVER WORTH TO $4.00, EACH .. $2.50

Heavy quality 50 and 60 inch Tapestry covers; all of them in jacquard patterns; worth up to $4.00. Special Thursday.

THIRD FLOOR.

New Furniture and Beds

We are going more into the furniture lines and have just received a consignment of dining and library tables; also dressers and chiffoniers—most of them in the popular mission style. The new enameled beds are now in and more than a carload to select from.

For Large $10 Dresser $7.95

Handsome oak finished dresser with high gloss polish; fitted with large plate glass mirror in square or oval shape. The dresser has three large drawers and fitted with brass handles. Positively worth $10.00 and on special sale Thursday only.

$8.00 BED OUTFIT COMPLETE.......... $5.95

Consisting of one white enameled bed with heavy angle rail and large fancy chills; one double woven wire top spring; one soft top mattress in 3, 3 1-2 or 4 1-2-ft. sizes.

$8.00 WHITE ENAMELED BED.......... $5.95

Three coats best baked on enamel; high head and foot; has heavy pipe frame with large pipe top rod; thoroughly substantial.

$5.00 ALL IRON SPRINGS AT.......... $3.75

Have heavy iron side rail; woven wire top with 21 steel coil springs and heavy cable for undersupport; sanitary and durable.

$6.00 SANITARY MATTRESSES, EACH ... $4.50

Stuffed with sanitary sea moss and have heavy layer cotton top and bottom; deep box border; closely stitched and tufted.

BASEMENT.

Crockery, Glassware and Silverware

This List of Big Bargains for Thursday

$2.98 for $6 Jardeniere and Pedestal

Handsome ornaments consisting of a jardiniere and pedestal; both of good size and stand 25 inches high; are of best pottery and are in dark colors; neatly embossed; highly glazed; some mismatched. Positively worth $6.00. Specially priced for Thursday only.......... **$2.98**

$1.00 Fancy Plates—fancy decorated German china; all that are left from our holiday trade. Choice **69c**

25c Tumblers — medium weight; best glass; set of six Thursday.......... **18c**

Salts and Peppers—silver plated; tall shape; embossed and burnished; regular price 15c. Special Thursday, each **7½c**

35c Baking Dishes—10-inch size; blue outside and white inside; gold traced; nicely glazed. Choice Thursday **25c**

Roger's Silverware

This world renowned plated silverware is of very highest quality; full standard weight of silver on the finest 21 per cent. nickel silver base and every piece guaranteed. You will find these prices one-half lower than in other stores.

- $1.25 set of 6 Roger's Windsor satin teaspoons at.......... 79c
- $2 set of 6 Roger's Windsor satin dessert spoons at ... $1.49
- $2.25 set of 6 Roger's Windsor satin tablespoons at ... $1.69
- $2 set of 6 Roger's Windsor satin dessert forks at $1.49
- $2.25 set of 6 Roger's Windsor satin dinner forks at .. $1.69
- $1.85 set of 6 Roger's Windsor satin dessert knives at $1.39
- $2 set of 6 Roger's Windsor satin dinner knives at $1.49

THIRD FLOOR.

Trade Sale of Carpets and Rugs

Though we have sold a very large amount of the $50,000 purchase from the Alexander Smith & Son's Trade Sale of carpets and rugs, yet there were more than a carload in the consignment, and we still have enough to make a better showing than any other store in the city. You certainly can save money.

$40 Fine Wilton Rugs $27.50

Are 9x12-ft. size; some of them woven in solid piece; are the best rug for hard wear made; are in choice Oriental effects and Turkish colorings; suitable for parlors or offices.

$22.50 WOOL SMYRNA RUG.......... $16.95

9x12-ft. size; reversible patterns, giving double service; woven so that they will lay perfectly flat on polished floors and are in choice colorings and patterns. Special Thursday.

$12.50 REVERSIBLE HALL RUGS.......... $9.95

4½x12-ft., which is a very rare size to find ready made; are nicely woven and in all the new spring colors and patterns; just the thing for wide halls or reception rooms.

$1.75 VELVET CARPETS, YARD $1.00

Alexander Smith & Son's make of exceptional quality, in handsome room designs; also choice hall and stair patterns; in the same lot are some Wilton velvets; some of them patterns enough for one room only.

MATTING WORTH TO 30c, AT, A YARD.......... 19c

3000 yards China and linen warp Japanese mattings; some in large carpet designs; colorings to suit the other furnishings of any room; positively worth to 30c. On special sale Thursday.

FOURTH FLOOR.

$1.35 COTTON BLANKETS. A pair.......... 98c

11-quarter size; very heavy; have long fleecy nap; fancy borders; nicely finished, and are positively worth up to $1.35. On special sale Thursday.

$2.75 WHITE WOOL BLANKETS. Pair.......... $2.00

10-quarter size; closely woven; white only, with fancy borders; finished with wide silk bindings; just enough cotton to prevent shrinking.

$4.50 GRAY WOOL BLANKETS. Pair.......... $3.50

11-quarter size of selected gray wool; thoroughly scoured; no shoddy mixture; have nicely finished ends, and are positively $4.50 values.

$1.35 DOUBLE BED COMFORTERS.......... $1.10

Are filled with one sheet of pure sanitary cotton and covered with silkoline on both sides in choice assortment of colors and patterns. Not to be found in other stores under $1.35.

THIRD FLOOR

Double Coated Steel Enameled Ware at Prices That Save From One-Third to One-Half

- $1.00 milk or rice boilers, sauce pan and kettle combined.......... 49c
- 85c tea kettles, flat bottoms and enameled covers.. 69c
- 25c tubed cake pans, 9-inch size.......... 19c
- 35c straight sauce pans, handled and covered..... 25c
- 15c soap dishes for hanging.......... 10c
- 40c chambers, 9¾-inch size, seamless.......... 29c
- 40c tea pots, tin covers, 2-quart size.......... 29c
- 32c lipped sauce pans, long handle, 4-quart size.... 25c
- 18c jelly cake pails, 10-inch size.......... 15c
- 87c water pails, seamless, 12-quart size.......... 69c
- 20c milk pans, 3-quart size.......... 15c
- 39c milk kettles, bailed and covered.......... 25c
- 20c dippers, long handle, 1-qt. size.......... 15c
- 20c dippers, long handle, 1-pint size.......... 15c
- 10c mixing spoons, 12-inch size.......... 5c
- 80c coffee boilers, covered and handled.......... 49c
- 20c lipped sauce pans, choice of 1½ and 2-qt. sizes.. 15c
- 35c Berlin kettles, covered and bailed, 2-qt. size... 25c
- 25c covered buckets with tight fitting covers, 2 qts. 19c
- 20c pudding pans, extra deep, 2½ or 3-qt. size..... 15c
- 15c pie pans, in most wanted size.......... 10c
- 19c wash basins, 10-inch size, with eyelet.......... 10c
- 30c muffin pans, 8-cup size.......... 19c
- 89c sauce kettles with 2 side handles, 10-qt. size... 69c
- 36c lipped sauce pans, long handle, 5-quart size.... 29c
- 21c wash basins, 11-inch size, with eyelet.......... 15c
- 50c Berlin covered kettles, bailed, 5-quart size..... 39c
- 43c covered buckets, choice of 4 and 6-qt. sizes.... 29c
- 23c pudding pans, extra deep, 4-quart size.......... 19c
- 12c mixing spoons, 13 inches long.......... 8c
- $1.25 tea kettles, flat bottoms and enameled covers. 98c
- 79c Berlin kettles, covered and baled. 7-qt. size.... 69c

70-INCH BLEACHED TABLE DAMASK. Yard........ 50c

A very desirable Damask for hotels and boarding houses or for ordinary uses in the home; are full bleached; good Irish weave in assorted floral patterns.

ALL LINEN DAMASK TOWELS. Each.......... 25c

Positively all linen German Damask hemstitched towels; silver bleached; 22x42-inch size; hemstitched ends; or finished with fancy scroll open work.

TURKISH BATH TOWELS $2.00 DOZEN, or, Each.......... 20c

For Thursday 100 dozen bleached Turkish towels with fringed ends; wide fancy Turkey red borders; extra heavy double thread weave; very absorbent.

$2.00 BLEACHED DINNER NAPKINS. Dozen.. $1.69

Full bleached Irish-Damask napkins; warranted pure linen; 20x20-inch or 22x22-inch sizes. A small lot of 45 dozen. On sale Thursday only.